JANUARY 30, 1959

The Blood-Horse

A WEEKLY MAGAZINE DEVOTED TO THE TURF

Stakes Winners of 1958

In This Issue

Pedigrees, Handicaps, and Other Data

LEXINGTON, KY., VOL. LXXVII, NO. 5
Entered as second-class matter at the post office at Lexington, Ky.

$1.50 a Copy

More Stakes Winners than any other farm breeding exclusively for the market

Every foal Mereworth breeds is offered for sale privately or at auction . . .

Mereworth Farm

LEXINGTON, KENTUCKY

Managed by Mrs. F. Warrington Gillet and Walter J. Salmon Jr.

An Additional Issue

VOL. LXXVII, No. 5 — *The Blood-Horse* — JANUARY 30, 1959

A Weekly Magazine for the Turf

STAKES WINNERS OF 1958

Compiled and Edited by FRANCES KANE

Triangle Publications, from which American racing obtains its basic data for statistics, confined their 1958 coverage to the United States, Canada, and Tijuana, excluding for the first time the racing at Mexico City and in Cuba. *The Blood-Horse*, in presenting its annual summary of stakes winners and stakes races, follows this lead in order to avoid confusion.

Despite the omission of racing in the Mexican and Cuban capitals, the number of races under stakes conditions was slightly larger — 711 to 707 — than the number accounted for in 1957, and the added money was greater, amounting to $14,640,286. The total of 711 stakes races is exclusive of the Pimlico Special, United Nations Handicap, and Washington, D. C., International. These 3 invitational races are accounted for in the following lists and summaries, though they are not run under the conditions of stakes races, since owners of the competing horses are not required to put up stakes.

The slight increase in number of stakes races was attended by a decrease in number of stakes winners, from 466 in 1957 to 439 in 1958. Each of these totals includes one horse which did not qualify technically as a stakes winner. *Royal Beacon II, winner of the Atlantic City Handicap in 1957, and *Sailor's Guide, winner, by disqualification, of the Washington, D. C., International in 1958. Tabulated pedigrees of 438 flat stakes winners and of *Sailor's Guide appear in the following pages.

This is the 30th annual summary of stakes winners issued since *The Blood-Horse* became a weekly publication in 1929. Essentially it adheres to the style and format in which it has appeared for several years, but it continues the shorthand presentation of the racing records of dams of stakes winners in the form inaugurated a year ago.

The 5 figures immediately following the name of the dam indicate, in sequence, (1) the number of years raced, (2) number of starts, (3) number of victories, (4) earnings, and (5) average-earnings index. The index is the ratio of actual earnings to average opportunity, computed on an annual basis. For explanation and illustration of the manner of calculating the index, see page 112.

The group index for females racing in North America is about .84, as determined by various samples. The group index for the racing careers of dams of 1958 stakes winners was 2.29, or about 2.73 times that of females representing the average of the breed. If only the 110 stakes winners which earned at least $50,000 in 1958 are accounted for, the racing index of their dams, as a group, was 4.42. Unraced mares, constituting about 26 per cent of the female population, produced 13.4 per cent of 1958 stakes winners.

An asterisk (*) is used to denote a horse bred under the jurisdiction of a foreign stud book authority and imported to North America. In the tabulated racing record below the pedigree of each stakes winner the symbol (S) appearing immediately after the age indicates the years in which the horse was a stakes winner.

INDEX

Breeders of Stakes Winners 110
Dams of Stakes Winners 104
Dam of Horses Placed in Stakes 108
Handicaps:
Experimental, 2-year-olds 116
Blood-Horse, 3-year-olds 118
Blood-Horse, 4-year-olds and up 119
Horses Placed in Stakes 80
Male Line Descent 77
Pedigree of Stakes Winners 3
Puerto Rican Stakes Winners 112
Sires of Stakes Winners 99
Sires of Dams of Stakes Winners 102
Stakes Races 90
Steeplechasing: Stakes and Horses 113

ILLUSTRATIONS

Cover illustration: Equipoise Mile finish, Swoon's Son (inside), Bardstown, and Indian Creek (center).

Allen F. Brewer Jr., 117 (First Landing, *Tomy Lee); Bert and Richard Morgan, 117 (Dunce, Intentionally); Suffolk Downs, 117 (Sword Dancer, Atoll).

Statistics and results of North American racing, as given in *The Blood-Horse*, are based upon the copyrighted charts and tabulations of the *Daily Racing Form* and the *American Racing Manual*, both published by Triangle Publications.

ANNUAL TOTALS (FLAT)

Year	Stakes Winners	Stakes Races No.	Stakes Races Added	Stakes Races Average
1945	238	371	$ 4,999,650	$13,476
1946	302	499	7,944,950	15,922
1947	301	504	8,767,744	17,396
1948	298	519	8,699,368	16,762
1949	321	520	7,701,979	14,811
1950	284	458	6,801,998	14,852
1951	319	489	7,598,590	15,539
1952	355	557	9,330,452	16,751
1953	400	632	11,540,108	18,260
1954	421	637	11,867,323	18,630
1955	415	648	12,637,893	19,503
1956	433	684	13,191,289	19,286
1957	466	707	14,222,371	20,117
1958	439	711	14,640,286	20,591

Note. Winners of important invitational races arbitrarily included in number of stakes winners, but such races are omitted from other columns, since they are not sweepstakes.

ACCOMPLISH, br. c., 1956

*Heliopolis	Hyperion	Gainsborough / Selene
	Drift	Swynford / Santa Cruz
OLYMPIA, b., 1946	Stimulus	Ultimus / Hurakan
Miss Dolphin	Tinamou	*Light Brigade / Casuarina
War Relic	Man o' War	Fair Play / Mahubah
	Friar's Carse	Friar Rock / Problem
PLUNDER, br., 1946	†Jean Valjean	*Stefan the Great / Jeanne Bowdre
Pretty Pet	Under the Rose	Sand Mole / Yellow Blossom

†Victorian or Jean Valjean.

John C. Clark, breeder; Leo Edwards, owner; L. H. Hunt, trainer. Family No. 14.

Age	Starts	1st	2nd	3rd	Earned
2(S)	12	2	2	1	$ 27,392

PLUNDER. 3, 27, 4, $29,775, 3.99. 2nd Alabama S., Beldame H. 3 foals—
ACCOMPLISH (Olympia). Stakes 1958.
FORWARD LOOK (Count Fleet). Winner at 3, 1957.
NAPOLI (Mr. Busher). Winner at 2 and 3.

PRETTY PET. 14 wins, $27,280. Harlem Claiming S., 2nd Ladies H., 3rd Delaware Oaks, Ladies H. Dam of—
JAY DEE JAY. 5 wins at 3, 1957.
ATHENA. 7 wins at 2 and 4.
Other winners: MAORI, NETWORK, WAR MASCOT, VORTEX, TORRENT.

ADMIRAL VEE, ch. h., 1952

Man o' War	Fair Play	Hastings
		*Fairy Gold
	Mahubah	*Rock Sand
WAR ADMIRAL, br., 1934		*Merry Token
Brushup	Sweep	Ben Brush
		Pink Domino
	Annette K.	Harry of Hereford
		*Bathing Girl
*Blenheim II	Blandford	Swynford
		Blanche
	Malva	Charles O'Malley
YANKEE FLIRT, br., 1938		Wild Arum
Gotoit	Mad Hatter	Fair Play
		Madcap
	Flyatit	Peter Pan
		*Afternoon

Estate of Samuel D. Riddle, breeder; Edward Seinfeld, owner; H. A. Jerkens, trainer. Family No. 4.

Age	Starts	1st	2nd	3rd	Earned
2	22	3	1	6	$ 12,437
3	16	2	1	3	7,725
4(S)	23	10	2	2	61,300
5(S)	19	4	2	4	76,525
6(S)	16	3	5	0	113,848
Totals	96	22	11	15	$301,835

YANKEE FLIRT. 1, 8, 1, $1,500, 1.25. 7 foals—
ADMIRAL VEE (War Admiral). Stakes 1958.
PROPELLER (War Admiral). 29 wins to 9, 1957.
DOLLY VARDEN (Trace Call). Winner. Pr.
NANCY PANSY (War Relic). Winner at 3, 5.
IRISH ADMIRAL (War Admiral). 7 wins.
WAR EMPRESS (War Admiral). 4 wins at 3, 1958.
ADMIRAL SAVVY (War Admiral). 2yo unplaced.

ADORABLE SUE, ch. f., 1956

Hyperion	Gainsborough	Bayardo
		*Rosedrop
	Selene	Chaucer
*RADIOTHERAPY, ch., 1943		Serenissima
Belleva	Stratford	Swynford
		Lesbia
	Passee	Tetratema
		Part Worn
*Sullivan	Panorama	Sir Cosmo
		Happy Climax
	My Aid	Knig't of the Garter
SULLY'S SUE, ch., 1952		Flying Aid
Pretty Sue	Stimulus	Ultimus
		Hurakan
	Pretty Sis	*Monk's Way
		Pretty Politician

Mrs. Ann Peppers, breeder; William Radkovich, owner; W. B. Stucki, trainer. American family, mare by *Janus.

Age	Starts	1st	2nd	3rd	Earned
2(S)	7	3	1	1	$ 13,750

SULLY'S SUE. 1, 4, 0, $1,375, .47. 1 foal—
ADORABLE SUE (*Radiotherapy). Stakes 1958.

PRETTY SUE. 3 wins at 3. 1 foal—
SULLY'S SUE. Producer, above.

PRETTY SIS. Winner at 2. 8 winners—
TOOLMAKER. 14 wins, 3rd Rhode Island H.
ARARAT. Winner at 2. Producer.
QUESTUS. Winner at 2 to 7.
SORGHO. Winner at 2 to 6, 11 wins.
Other winners: GRANICUS, DIASIS, STIMULIST.
PRETTY FOX. Unraced. Dam of Jerry's Gem (Ohio Futurity, 3rd Youthful S. at Randall Park), Blue Eyes' Gem.

A DRAGON KILLER, b. c., 1955

Roman	*Sir Gallahad III	*Teddy
		Plucky Liege
	*Buckup	Buchan
ROMAN SANDAL, b., 1948		Look Up
Alaport	The Porter	Sweep
		Ballet Girl
	Alouette	*Pharamond II
		Mablonde
Market Wise	Brokers Tip	Black Toney
		*Forteresse
	On Hand	On Watch
LUTZA, ch., 1947		Kippy
Winamac	Diavolo	Whisk Broom II
		Vexatious
	Our Luck	Lucky Hour
		Patsy Hamilton

Robert Herren, breeder; Mrs. S. H. Sadacca, owner; N. L. Haymaker, trainer. American family, Harrison of Brandon mare.

Age	Starts	1st	2nd	3rd	Earned
2(S)	12	3	1	3	$ 21,062
3(S)	19	5	1	1	142,797
Totals	31	8	2	4	$163,859

LUTZA. 4, 64, 6, $15,990, 1.62. 3 foals—
A DRAGON KILLER (Roman Sandal). Stakes 1958.
ROMAN-LU (Roman Sandal). 9 wins, 2nd Symphony S.
THE CHOSEN ONE (Andys Glory). Unplaced at 2, 1958.

WINAMAC. Winner at 2 to 6, 16 wins. 3 foals—
WINAPOT. Winner at 4 and 5.
PAULINE GROSS. Winner at 2, 3, 6.

OUR LUCK. Placed. Dam of 7 winners—
CYNWYD. Winner at 2 to 5, 20 wins.
LUCKY CROSS. Winner at 4. Producer.
Other winners: LUCKY SPIRIT, ANDEER, LUCKY ROMEO, VIRBET (22 wins).

A GLITTER, br. f., 1955

Hyperion	Gainsborough	Bayardo
		*Rosedrop
	Selene	Chaucer
*KHALED, br., 1943		Serenissima
Eclair	Ethnarch	The Tetrarch
		Karenza
	Black Ray	Black Jester
		Lady Brilliant
*Blenheim II	Blandford	Swynford
		Blanche
	Malva	Charles O'Malley
A GLEAM, b., 1949		Wild Arum
Twilight Tear	Bull Lea	*Bull Dog
		Rose Leaves
	Lady Lark	Blue Larkspur
		Ladana

Calumet Farm, breeder and owner; H. A. Jones, trainer. Family No. 23.

Age	Starts	1st	2nd	3rd	Earned
2	4	3	0	1	$ 15,050
3(S)	17	7	2	2	144,645
Totals	21	10	2	3	$159,695

A GLEAM. 3, 30, 12, $251,375, 31.02. Princess Pat S., Milady H. twice, Hollywood Oaks, Debonair S., Cinema H., Westerner S., Malibu Sequet S. Placed in 13 other stakes. 1 foal—
A GLITTER (*Khaled). Stakes 1958.

TWILIGHT TEAR. Leading 3yo in 1944. 18 wins, $202,165, Arlington Classic S., Lassie S., Acorn S., Princess Doreen S., Pimlico Special, Rennert H., Skokie H., Queen Isabella H., C.C.A. Oaks, Pimlico Oaks, etc. Dam of 4 winners, including—
BARDSTOWN. Stakes 1958.
COINER. Speers H., Polo Park H., Harvest H.

LADY LARK. Winner at 3. 9 winners from 10 foals, including stakes winners Sun Lady, Perfection.

AHBA'S BULL, b. g., 1949

*Bull Dog	*Teddy	Ajax
		Rondeau
	Plucky Liege	Spearmint
BULL REIGH, b., 1938		Concertina
Risque Reigh	Reigh Count	*Sunreigh
		*Contessina
	Risque	Stimulus
		Risky
Enoch	Fair Play	Hastings
		*Fairy Gold
	Polythia	*Polymelian
BON AH-BA, b., 1939		Cynthia Dwyer
Boudine	Bon Homme	Sweep
		Sue Smith
	Undine	*Wrack
		The Welkin

C. T. Clifford, breeder; Watson and Arnett, owners; R. Arnett, trainer. Family No. 21.

Age	Starts	1st	2nd	3rd	Earned
2	6	1	0	1	$ 1,490
3	7	3	2	0	5,200
4(S)	26	6	5	3	39,650
5	9	3	0	1	7,875
6(S)	19	7	4	2	13,227
7	10	1	3	2	1,514
8(S)	20	8	2	2	9,564
9(S)	24	6	3	6	9,466
Totals	121	35	19	17	$87,986

BON AH-BA. 1, 4, 0, $135, .09. 4 foals—
AHBA'S BULL (Bull Reigh). Stakes 1958
AH-BA'S GLORY (War Glory). Winner at 2, 4, 5, 6.
MAS-MIDGET (Hollyrood). 5 wins at 3, placed at 5 and 7, 2nd Hollywood H.
BON-HOLLY (Hollyrood). Producer.

AIRLINE, ch. c., 1955

AB JR., ch., 1946	*Onslaught II	Spion Kop
		Felkington
	Avalanche	Phalaris
		Glacier
	Arlesian	Transvaal
Ardawn		*Arlette
	Daughter of Dawn	Lovetie
		Aurora Raby
GERLAN, br., 1939	*Huon	Ard Patrick
Dolan		Hyeres
	Rocking Chair	*Ogden
		Saratoga Belle
	Noah	Peter Pan
Gertie C.		*First Flight
	Flitting Miss	Flittergold
		*Clearing Up

R. Baker, breeder and owner; W. Smith, trainer. Family No. 1.

Age	Starts	1st	2nd	3rd	Earned
2	13	2	2	0	$ 2,900
3(S)	19	4	1	5	6,965
Totals	32	6	3	5	$9,865

GERLAN. 1, 3, 1, $325, .25. 8 foals—
AIRLINE (Ab Jr.). Stakes, 1958.
WINTER RANGE (Sad Story). Winner at 2, 3, 4, 5, 6, 1958.
STANLEY PARK (*Mabe Monday). Winner at 2 and 3.
MEAT MAN (*Mabe Monday). Winner at 3 to 6.
ROYAL TIME (Royal Reigh). Winner at 3 to 7.
STILL TIME (Gallator). 11 wins to 7.

GERTIE C. Winner at 2 and 3, 4 wins, 2 other foals—
DANNY'S GIRL. Placed at 4 and 5. Dam of winner Frank's Buddy.
COOPER MISS. Placed at 2. Dam of winners Meneco (10 wins at 4 and 5), Miss Mabe.

ALANESIAN, b. f., 1954

Unbreakable	*Sickle	Phalaris
		Selene
	*Blue Glass	*Prince Palatine
POLYNESIAN, br., 1942		Hour Glass II
Black Polly	*Polymelian	Polymelus
		Pasquita
	Black Queen	Pompey
		Black Maria
Blue Larkspur	Black Servant	Black Toney
		*Padula
	Blossom Time	*North Star III
ALABLUE, b., 1945		*Vaila
Double Time	*Sir Gallahad III	*Teddy
		Plucky Liege
	Virginia L.	*McGee
		Sanfara

E. Barry Ryan, breeder; W. Haggin Perry, owner; J. W. Maloney, trainer. Family No. 4.

Age	Starts	1st	2nd	3rd	Earned
2(S)	3	3	0	0	$ 49,825
3	7	2	3	0	15,500
4(S)	15	4	3	2	71,672
Totals	25	9	6	2	$136,997

ALABLUE. 4, 50, 8, $81,825, 8.06. Test S., Christopher J. Fitzgerald H. 3 foals—
ALANESIAN (Polynesian). Stakes 1958.
IN THE BLUE (*Rico Monte). Winner at 2.
MIDDLE BROTHER (Hill Prince). Winner at 2, 1958.

DOUBLE TIME. Winner at 2. 9 winners, incl.—
VOLOTIME. Winner at 2. Dam of stakes winners Blue Volt, Blue Dart.
QUICK DEVIL. Winner. Placed in stakes.
Other winners: DEVIL'S PACE, SPEED UP, FIREAGAIN, SCHERZO (producer), GREAT HURRY (dam of Proceed), SCHERZO (producer).
DUPLICATION. Producer. Granddam of Shawnee Squaw, Asombro, etc.

ALHAMBRA, br. c., 1955

*Heliopolis	Hyperion	Gainsborough
		Selene
	Drift	Swynford
OLYMPIA, b., 1946		Santa Cruz
Miss Dolphin	Stimulus	Ultimus
		Hurakan
	Tinamou	*Light Brigade
		Casuarina
Epithet	*Epinard	Badajoz
		Epine Blanche
	Fairy Wand	*Star Shoot
ROBINS CHARM, b., 1942		Countess Wanda
Winds Chant	Wildair	Broomstick
		Verdure
	Eulogy	Fair Play
		*St. Eudora

Fred W. Hooper, breeder and owner; C. R. Parke, trainer. Family No. 27.

Age	Starts	1st	2nd	3rd	Earned
2(S)	11	6	1	1	$ 94,264
3(S)	20	8	1	4	83,371
Totals	31	14	2	5	$177,635

ROBINS CHARM. 2, 13, 2, $3,775, .84. 7 foals—
ALHAMBRA (Olympia). Stakes 1958.
HOOP RING (Hoop, Jr.). 25 wins to 7, 1958, 2nd Joliet S.
OBTAIN (Hoop, Jr.). Winner 3 seasons.
HOOP'S CHARM (Hoop, Jr.). Winner 4 seasons.
ALABAMA CHARM (*Quibu). Winner at 2.
PROBE (Pry). Unraced. Died.
ALHAMBRA CIRCLE (Olympia). 2yo unplaced.

WINDS CHANT. Placed at 3. 6 winners, incl.—
ALSAB. Stakes winner, 25 wins, $350,015. Leading 2yo of his year. Sire.
HOWL. Unraced. Dam of stakes winner Night Howl, etc.

ALIBI BLUE, b. c., 1955

*Beau Pere	Son-in-Law	Dark Ronald
		Mother-in-Law
	Cinna	Polymelus
PEDIGREE, dk. b., 1946		Baroness La
Panoramic	Chance Shot	Fair Play [Fleche
		*Quelle Chance
	Dustwhirl	Sweep
		Ormonda
*Alibhai	Hyperion	Gainsborough
		Selene
	Teresina	Tracery
BLUE ALIBI, ch., 1942		Blue Tit
Blue Breeze	Blue Larkspur	Black Servant
		Blossom Time
	Blow Out	*Blue Pete
		*Conine

Mrs. A. W. Ryan, breeder and owner; W. B. Stucki, trainer. Family No. 2.

Age	Starts	1st	2nd	3rd	Earned
2	3	0	0	0	------
3(S)	15	4	2	4	$ 29,000
Totals	18	4	2	4	$ 29,000

BLUE ALIBI. 3, 31, 7, $38,410, 5.14. 2nd Golden State Breeders' H., Santa Barbara S., 3rd Arlington Lassie S. 7 foals, 6 winners—
ALIBI BLUE (Pedigree). Stakes 1958.
APPLE VALLEY (Eiffel Tower). 5 wins, $106,850, Del Mar Derby, Santa Anita Maturity.
BLUE READING (Reading II). 17 wins, $185,745, Homebred S., Salinas H., San Bruno S., El Camino S., La Jolla H., Bing Crosby H., San Diego H., Del Mar H., San Carlos H., Santa Catalina H.
BOLD READING (*Reading II). Winner, 3rd Golden Gate Futurity.
LIGHT READING (*Reading II). Winner. Pr.
RYANA ROSE (*Reading II). Winner at 4.
EASY READING (*Reading II). Producer.

ALIWAR, ch. c., 1955

Hyperion	Gainsborough	Bayardo
		*Rosedrop
	Selene	Chaucer
*ALIBHAI, ch., 1938		Serenissima
Teresina	Tracery	*Rock Sand
		*Topiary
	Blue Tit	Wildfowler
		Petit Bleu
War Admiral	Man o' War	Fair Play
		Mahubah
	Brushup	Sweep
ADMIRAL'S LARK, b., 1949		Annette K.
Bluelarks	Blue Larkspur	Black Servant
		Blossom Time
	*Frizeur	*Sweeper
		Frizette

W. L. Ranch, breeder; Warner Ranch, owner; Noble Threewitt, trainer. Family No. 13.

Age	Starts	1st	2nd	3rd	Earned
2	8	2	4	0	$ 10,850
3(S)	13	4	5	1	59,600
Totals	21	6	9	1	$ 70,450

ADMIRAL'S LARK. 2, 6, 0, $2,125, .40. 2 foals—
ALIWAR (*Alibhai). Stakes 1958.
ADALARK (*Ardan). 2yo unraced.

BLUELARKS. Winner at 3. Dam of—
BLUE AGENT. 26 wins, $52,250, 3rd Independence Day H.
LITA'S AGENT. Winner at 2. Producer.
Other winners: LARK'S AGENT, BENNY'S AGENT, CAPT. CLARK.

*FRIZEUR. Winner at 3. Dam of Myrtlewood, Crowning Glory, Pairbypair, etc. Ancestress of Jet Pilot, Myrtlewood, Myrtle Charm, Miss Dogwood, Durazna, etc.

AMBOLERO, ch. g., 1954

Fighting Fox	*Sir Gallahad III	*Teddy
		Plucky Liege
	Marguerite	Celt
AMBLE IN, ch., 1943		*Fairy Ray
Gay Crest	*Pharamond II	Phalaris
		Selene
	*Cresta II	Gay Crusader
		Birdswing
Trace Call	Call Boy	Hurry On
		Comedienne
	*Tracedes	Tracery
STADSGAL, blk., 1947		Desdesheimer
Glyndon Belle	St. James	*Ambassador IV
		*Bobolink II
	Oonagh	Friar Rock
		Ohone

I. J. Levine, breeder; Mr. and Mrs. J. Staadecker, owner; H. Roberts, trainer. Family No. 1.

Age	Starts	1st	2nd	3rd	Earned
2(S)	7	3	2	1	$ 11,475
3	12	0	3	3	6,050
4(S)	10	2	2	3	12,865
Totals	29	5	7	7	$ 30,390

STADSGAL. Unraced. 3 foals—
AMBOLERO (Amble In). Stakes 1958.
AMALGAMATION (Amble In). Winner at 2, 1957.
TUNE-UP (Piccolo). Unplaced.

GLYNDON BELLE. 5 wins at 3 and 4. Dam of—
BABY SHOWER. 8 wins, $27,250, 3rd Maytime H.
LEHIGH. Winner at 3 to 7, 1958.
GLYNDON GIRL. Winner at 4 to 11, 16 wins.
LADY SILVER. Winner at 5.
TURBID. Winner at 2, 3, 5.

*AMERIGO, ch. c., 1955

Pharos	Phalaris	Polymelus
		Bromus
	Scapa Flow	Chaucer
NEARCO, br., 1935		Anchora
Nogara	Havresac II	Rabelais
		Hors Concours
	Catnip	Spearmint
		Sibola
Precipitation	Hurry On	Marcovil
		Tout Suite
	Double Life	Bachelor's Double
SANLINEA, ch., 1947		Saint Joan
Sun Helmet	Hyperion	Gainsborough
		Selene
	Point Duty	Grand Parade
		Pinprick

Lord Howard de Walden, breeder (in England); Mrs. Tilyou Christopher, owner; Harris Brown, trainer. Family No. 1.

RACING RECORD IN ENGLAND

Age	Starts	1st	2nd	3rd	First Money
2(S)	4	2	0	1	£ 2,742½
3	3	0	0	0	------
Totals	7	2	0	1	£ 2,742½

RACING RECORD IN U. S.

Age	Starts	1st	2nd	3rd	Earned
3(S)	11	4	2	0	$ 21,060

SANLINEA. 2, 3, 9, £2,872½, 6.83. One Thousand Guineas Trial S., Chesterfield S. 2nd Newmarket Oaks, 3rd St. Leger. 3 foals—
*AMERIGO (Nearco). Stakes 1958.
STEAM ON (Migoli). 1 win at 5 in Malaya.
ROSARIO (Nearco). Placed at 3.

SUN HELMET. Unplaced. 6 foals, including—
WOODBURN. 6 wins at 3, 4. Cesarewitch S. H., Haydock Park S., Yorkshire Cup.
SUNTIME. Isleham S., Solario S., Falmouth S.
Other winners: SIMBA, SUNSHADE.

*ANITA'S SON, b. c., 1956

Nearco	Pharos	Phalaris
		Scapa Flow
	Nogara	Havresac II
KRAKATAO, b., 1946		Catnip
Life Hill	Solario	Gainsborough
		Sun Worship
	Lady of the Snows	Manna
		Arctic Night
Rodosto	*Epinard	Badajoz
		Epine Blanche
	Ramondie	Neil Gow
*ANITA, ch., 1946		La Rille
Blaze	Tourbillon	*Ksar
		Durban
	Flamme Verte	Gainsborough
		Golden Clear

A. N. G. Reynolds, breeder: Lanson Farms, owner; A. H. Warner, trainer. Family No. 8.

Age	Starts	1st	2nd	3rd	Earned
2(S)	9	5	2	0	$ 15,945

*ANITA. Unraced. 5 foals—
*ANITA'S SON (Krakatao). Stakes 1958.
*PETERSFIELD (Preciptic). Winner in England at 2 and 3, and winner in U. S. A. at 4, 1958, placed in steeplechase stakes.
BOMBSHELL (Golden Cloud). Winner at 2.
BORITA (Borealis). 3 wins at 2.
DODUNIN (Rising Light). Winner at 2.

BLAZE. Winner at 2, 3, 4, and 5, 7 wins. Produced 3 other foals, including—
DORIS. 2 wins at 4.

FLAMME VERTE. Won 1 race at 3. Produced one other foal—
NO MATTER. Placed at 3.

ANNIE-LU-SAN, ch. m., 1953

Hyperion	Gainsborough	Bayardo
		*Rosedrop
	Selene	Chaucer
*KHALED, br., 1943		Serenissima
Eclair	Ethnarch	The Tetrarch
		Karenza
	Black Ray	Black Jester
		Lady Brilliant
Questionnaire	Sting	Spur
		Gnat
	Miss Puzzle	Disguise
WHEEL HOME, ch., 1945		Ruby Nethersole
Hometown	Jamestown	St. James
		Mlle. Dazie
	Kaka	Prince Pal
		Killashandra

Mr. and Mrs. J. D. Rogers, breeders and owners; C. R. West, trainer. Family No. 22.

Age	Starts	1st	2nd	3rd	Earned
2	1	0	0	0	------
3	9	2	0	1	$ 3,585
4(S)	9	3	1	2	34,000
5(S)	14	2	2	3	43,140
Totals	33	7	3	6	$ 80,725

WHEEL HOME. 1, 3, 0, 0, .00. 4 foals—
ANNIE-LU-SAN (*Khaled). Stakes 1958.
SOLID JACKSON (*Radiotherapy). Winner at 2 and 3, 1957.
LUCKY-JACK (*Khaled). Winner 3 seasons.
CHAMPION ROSE (*Khaled). 8 wins at 6.

HOMETOWN. 8 wins at 3 and 4. 1 other foal—
GOODY. Unraced. Dam of winners Good Bird (stakes 1958), Rapid Rascal, Cardinal Hill.

KAKA. Unplaced at 2. Sister to Mate. Dam of—
FRANILLA. Winner at 2. Producer.
BULKA. Winner at 3 and 6.
Other producers: CHA-LA CHA-LA, KAPPA, FLOP EARS.

*ANXIOUS MOMENT, gr. g., 1954

Link Boy	Pharos	Phalaris
		Scapa Flow
	Market Girl	Martagon
MAGIC RED, gr., 1941		Koster Girl
Infra Red	Ethnarch	The Tetrarch
		Karenza
	Black Ray	Black Jester
		Lady Brilliant
Bobsleigh	Gainsborough	Bayardo
		*Rosedrop
	Toboggan	Hurry On
SOME ANXIETY, gr., 1944		Glacier
Fiery Cross	Fairway	Phalaris
		Scapa Flow
	Crosspatch	Tetratema
		Lady Disdain

Littlewell Stud, breeder (in Ireland); Jack R. Hogan, owner: J. E. Ryan, trainer. Family No. 2.

Age	Starts	1st	2nd	3rd	Earned
2	2	0	0	0	------
3	15	3	1	3	$ 13,737
4(S)	19	4	6	3	42,282
Totals	36	7	7	6	$ 56,019

SOME ANXIETY. 1, 3, 0, 0, .00. Placed at 2. 4 foals—
*ANXIOUS MOMENT (Magic Red). Stakes 1958.
TURKS RELIANCE (ex Some Hope) (Turkhan). Winner at 2 and 3, 3 wins.
B. GREY (Magic Red). Unplaced.
HAD (Cagire II). Unraced at 2, 1958.

FIERY CROSS. 2 wins at 2. Dam of—
*SHAZADA. Winner at 2 and 3 in England, Zetland S., Falmouth H., 2nd Guernsey Stud Produce S., Manchester Stud Produce S., Doncaster Highweight H., 3rd Brittanita S.
*TORCH OF IRAN. 9 wins, $34,215.
WINTER FAIR. Winner at 2.
CROSS OF GOLD. Winner at 3.

ANY MORN, ch. f., 1955

*Blenheim II	Blandford	Swynford
		Blanche
	Malva	Charles O'Malley
BATTLE MORN, b., 1948		Wild Arum
Good Morning	*Sir Gallahad III	*Teddy
		Plucky Liege
	Morning	American Flag
		One Hour
Mowlee	Lucullite	Trap Rock
		Lucky Lass
	*Epinglette	Sardanapale
ANYWAY, b., 1939		Safety Pin
En Passant	Flight of Time	*Hourless
		Impetuous
	Dark Flower	*Planudes
		Monarda

North Hill Farm, breeder and owner; J. Byer, trainer. American family, mare by Bellair.

Age	Starts	1st	2nd	3rd	Earned
2	5	2	0	0	$ 5,850
3(S)	15	5	1	2	33,721
Totals	20	7	1	2	$ 39,571

ANYWAY. 4, 41, 7, $5,530, .83. 8 foals—
ANY MORN (Battle Morn). Stakes 1958.
HARTSVILLE (Alquest). Longport H., 2nd Wilson H.
ONMYWAY (More Sun). Winner to 4, 1958.
POST MORTON (Alquest). Winner at 3, 4, 5, 1958.
RAMBLE AWAY (Ramillies). Winner at 2.
NUPTIAL (Sea Marriage). Winner at 4.
SEE MY WAY (Sea Marriage). 25 wins to 7.
LITTLE BRENT (Ramillies). Placed.

EN PASSANT. Winner at 2 and 3. Dam of—
SEA WEATHER. 35 wins to 12, 1958.
HUG BUG. 15 wins.
Other winners: ACCIDENTAL (pr.); ASCERTAIN, EQUIPASS, CARAWAY, LAST PASS.

*ARCANDY, b. h., 1953

Nearco	Pharos	Phalaris
		Scapa Flow
	Nogara	Havresac II
ARCHIVE, b., 1941		Catnip
Book Law	Buchan	Sunstar
		Hamoaze
	Popingaol	Dark Ronald
		Popinjay
Turkhan	*Bahram	Blandford
		Friar's Daughter
	Theresina	Diophon
ANN DENISE, b., 1943		Teresina
Marshfield	Tolgus	*Stefan the Great
		Rosa Croft
	Marsh Maiden	Papyrus
		Pretty Missie

M. V. Linde and D. Vard, breeders (in Ireland); Hasty House Farms, owner; Harry Trotsek, trainer. Family No. 2.

RACING RECORD IN ENGLAND

Age	Starts	1st	2nd	3rd	First Money
2(S)	6	3	0	2	£1,219
3(S)	5	1	1	0	840
4(S)	10	6	1	0	6,383
Totals	21	10	2	2	£ 8,442

RACING RECORD IN U. S.

Age	Starts	1st	2nd	3rd	Earned
5(S)	14	6	1	1	$ 49,850

ANN DENISE. 4, 28, 9, £2,787¼, 3.33. Alington Sprint S., 2nd Nunthorpe S., Portland H. 4 foals—
*ARCANDY (Archive). Stakes 1958.
WISEANDY (Le Sage). 2yo unplaced.
AMYLASS (*Watling Street). Unraced.
ANDELLARCA (Niccolo Dell'Arca). Unraced.

ARPEY, ch. f., 1956

Nearco	Pharos	Phalaris
		Scapa Flow
	Nogara	Havresac II
*RIVER WAR, br., 1950		Catnip
Ferry Pool	Hyperion	Gainsborough
		Selene
	Devachon	Argosy
		Thought Reader
Neddie	Colin	Commando
		*Pastorella
	Black Flag	*Light Brigade
OUR LOUISE, ch., 1944		Misplay
Shining Eyes	High Strung	High Time
		Emotion
	Bright Eyes	Flittergold
		*Sly Wink

Peter Fuller, breeder and owner: L. V. Garrity, trainer. Family No. 4.

Age	Starts	1st	2nd	3rd	Earned
2(S)	12	5	1	2	$ 22,200

OUR LOUISE. 4, 62, 14, $30,850, 2.91. 4 foals—
ARPEY (*River War). Stakes 1958.
BABCHA (Psychic Bid). Winner at 2 to 5, 1958, 15 wins, 2nd Debutante S. at Churchill Downs.
DISCARD (Piet). 11 wins at 3 and 4, 1958.
ARTIE BOY (Yellow Tulip). Winner at 4.

SHINING EYES. Unraced. Dam of—
SAUCY COLLEEN. 7 wins, 2nd Colonial H., 3rd Regret H.
PEANUT LADY. 9 wins. Producer.
OUR VICTORY. 25 wins to 8, dam of winners Victory Blood, Victory Dream, Victory France.
Other winners: TELESCOPE, LINWOOD LINNIE, CATEYES, MAE WEST.

ARROGATE, ch. h., 1951

Tourbillon	*Ksar	Bruleur
		Kizil Kourgan
	Durban	*Durbar II
*GOYA II, b., 1934		Banshee
Zariba	Sardanapale	Prestige
		Gemma
	St. Lucre	St. Serf
		*Fairy Gold
Stimulus	Ultimus	Commando
		Running Stream
	Hurakan	Uncle
HUG AGAIN, ch., 1931		The Hoyden
*Affection	*Isidor	Amphion
		*Isis
	*One I Love	Minting
		*The Apple

Calumet Farm, breeder; Mr. and Mrs. Dick Griegorian, owners; Reggie Cornell, trainer. Family No. 9.

Age	Starts	1st	2nd	3rd	Earned
2(S)	5	4	0	0	$ 56,650
3	6	1	0	1	7,600
4(S)	21	5	4	4	64,800
5(S)	18	5	2	4	60,450
6	8	0	2	1	4,300
7(S)	13	3	2	1	25,900
Totals	71	18	10	11	$219,700

HUG AGAIN. 3, 37, 10, $7,850, 2.27. 9 foals, 6 winners—
ARROGATE (*Goya II). Stakes 1958.
FERVENT (*Blenheim II). Stakes winner of 17 races, $347,135. Sire.
SUN AGAIN (Sun Teddy). Stakes winner of 15 races, $154,375. Sire.
HUGABIT (Chance Play). 7 wins. Dam of stakes winners Count-A-Bit, Seventh Fleet.
BREATH TAKER (Sun Teddy). 23 wins.
MEADOW WINGS (Bull Lea). Winner at 3.

ATOLL, br. c., 1956

*Mahmoud	*Blenheim II	Blandford
		Malva
	Mah Mahal	Gainsborough
*FLUSHING II, gr., 1939		Mumtaz Mahal
Callandar	Buchan	Sunstar
		Hamoaze
	Calendula	Bachelor's Double
		Callista
Errard	*Challenger II	Swynford
		Sword Play
	Ruddy Light	*Honeywood
CORAL ISLAND, br., 1952		Washoe Belle
Subterranean	By Jimminy	*Pharamond II
		Buginarug
	U-Boat	Man o' War
		Artifice

Four Way Ranch, breeder and owner; G. P. Odom, trainer. Family No. 4.

Age	Starts	1st	2nd	3rd	Earned
2(S)	12	5	5	1	$ 56,436

CORAL ISLAND. 1, 1, 0, 0, .00. 1 foal—
ATOLL (*Flushing II). Stakes 1958.

SUBTERRANEAN. Unraced 5 foals—
MAGIC SPELL. 4 wins, 3rd Jeanne d'Arc S.
SUB FACTOR. Winner at 2 to 6, 11 wins.
RUSSARTESIAN. Placed at 3, 1958.
SUBGAL. Placed at 2, 1958.

U-BOAT. 13 wins, Worcester H., Jefferson Park H., 2nd Rex H. Dam of—
SUB. 6 wins, $21,125, 2nd Rancocas S. Dam of Jet Sub (Bashford Manor S.), Air and Water.
REY EL CONEJO. Winner at 2 to 7, 3rd Anita Chiquita S.
SUPER SPEED. Winner at 2.

BACKBONE, ch. c., 1955

Wild Risk	Rialto	Rabelais
		La Grelee
	Wild Violet	Blandford
WORDEN, ch., 1949		Wood Violet
*Sans Tares	Sind	Solario
		Mirawala
	Tara	*Teddy
		*Jean Gow
Hyperion	Gainsborough	Bayardo
		*Rosedrop
	Selene	Chaucer
*SHOOTING HIGH, b., 1950		Serenissima
Saucy Sal	Atout Maître	Vatout
		Royal Mistress
	Shrimp Sauce	King Salmon
		Satiric

C. J. Devine, breeder; Boncrist Farm, owner; L. Murray, trainer. Family No. 22.

Age	Starts	1st	2nd	3rd	Earned
2	8	1	4	1	$ 10,655
3(S)	24	9	3	2	179,198
Totals	32	10	7	3	$189,853

*SHOOTING HIGH. 1, 3, 0, 0, .00. 2 foals—
BACKBONE (Worden). Stakes 1958.
JET HIGH (Jet Pilot). Winner at 2, 1958.

SAUCY SAL. Coronation S., 2nd Princess Mary Nursery H., 3rd Katheryn Howard S. Dam of—
TASMAN. Winner at 2.
*LUNA ROSA. Placed at 2 and 3.
SAUCE SUPREME. Placed at 3.

SHRIMP SAUCE. Winner at 2. Dam of 7 winners—
FULL DRESS. Woodcote S., Prendergast S.
LA PETITE. Lingfield Autumn Oaks. Producer.
MINSTREL KING. Stewards' H.
Other winners: FRENCH FLAVOUR, SHRIMP BOAT, RED RANGER.

BAGDAD, br. c., 1956

Balladier	Black Toney	Peter Pan
		Belgravia
	Blue Warbler	*North Star III
DOUBLE JAY, dk. br., 1944		*May Bird
Broomshot	Whisk Broom II	Broomstick
		Audience
	Centre Shot	*Sain
		Grand Shot
Blue Peter	Fairway	Phalaris
		Scapa Flow
	Fancy Free	*Stefan the
*BAZURA, ch., 1947		Celiba [Great
Bura	*Bahram	Blandford
		Friar's Daughter
	Becti	Salmon-Trout
		Mirawala

Claiborne Farm, breeder and owner; Moody Jolley, trainer. Family No. 14.

Age	Starts	1st	2nd	3rd	Earned
2(S)	13	5	1	2	$ 53,725

*BAZURA. 2, 3, 0, 0, .00. 4 foals—
BAGDAD (Double Jay). Stakes 1958.
BRAVURA (Tudor Minstrel). Winner at 2.
BAZOO (Borealis). Winner at 2.
BRONZE AGE (Phideas). Winner at 2.

BURA. Winner. Dam of—
VERDURA. Minting Produce S. Dam of Gratitude (New S., Nunthorpe Sweepstakes, 2nd July S., etc.), Patroness (Sandown Park Stud Produce S., 2nd Queen Mary S.), Pharsalia (Newmarket S., Queen Mary S., Molecomb S.), Lowther S.
Other winners: EXCLAMATION, TROVATO, *ALIBI II, HIMSELF.

BALLET KHAL, b. f., 1954

Hyperion	Gainsborough	Bayardo
		*Rosedrop
	Selene	Chaucer
*KHALED, br., 1943		Serenissima
Eclair	Ethnarch	The Tetrarch
		Karenza
	Black Ray	Black Jester
		Lady Brilliant
Tourbillon	*Ksar	Bruleur
		Kizil Kourgan
	Durban	*Durbar II
*PEAU DE BALLE, b., 1947		Banshee
Parabole	Kircubbin	Captivation
		Avon Hack
	Polyflora	Polymelus
		Flora

Rex C. Ellsworth, breeder and owner; M. A. Tenney, trainer. Family No. 11.

Age	Starts	1st	2nd	3rd	Earned
2	--	--	--	--	------
3	7	4	0	0	$ 18,700
4(S)	18	3	8	4	53,450
Totals	25	7	8	4	$ 72,150

*PEAU DE BALLE. 2, 13, 0, $745, .17. 2 foals—
BALLET KHAL (*Khaled). Stakes 1958.
WAYWARD LADY (*Khaled). Winner at 3, 4, 5, 1958.

PARABOLE. Winner at 2, 3, 4. 8 winners—
PALMERAIE. 3 wins at 3. Dam of Palmier Bleu (H. Limite, etc.), etc.
PASSE ROSE. Winner at 3. Dam of *Passe Rue (4 wins, 3rd Prix le Marois, producer), etc.
Other winners: PARAFE (in Belgium), PARAPHRASE, PLAISIR DE FRANCE, PANACHE, PASSE PARTOUT, PERADENIYA.

BANG UP, b. c., 1956

War Admiral	Man o' War	Fair Play
		Mahubah
	Brushup	Sweep
NAVY CHIEF, b., 1947		Annette K.
Sari Omar	*Sir Gallahad III	*Teddy
		Plucky Liege
	Sari	*Omar Khayyam
		Etoile Filante
Jack High	John P. Grier	Whisk Broom II
		Wonder
	Priscilla	*Star Shoot
PAIGLE, ch., 1941		Yankee Sister
Marsh Marigold	*Sir Gallahad III	*Teddy
		Plucky Liege
	Primrose	Ultimus
		June Rose

J. A. Price, breeder and trainer; Dorchester Farm Stable, owner. Family No. 4.

Age	Starts	1st	2nd	3rd	Earned
2(S)	12	3	3	1	$ 19,555

PAIGLE. 4, 23, 4, $6,170, .75. 5 foals—
BANG UP (Navy Chief). Stakes 19 58.
RED FLUSH (*Flushing II). Winner at 3 to 9, 1958, 20 wins.
GRASS SKIRT (*Flushing II). Winner at 4 to 8, 12 wins.

MARSH MARIGOLD. Unplaced at 2. 10 winners, including—
MASTER FIDDLE. Ardsley S., Wood Memorial, Thistledown Cup, etc. 7 wins, $115,220.
CALTHA. Fashion S., etc. Producer.
Other winners: POMS (producer), CARMADA, PRESENTATION (producer), MARY-BUD, GOLDFIELD, BUTTERWEED, YUMPIN YIMMINY, YELLOW FLOWER.
GRINDELIA. Placed. Dam of Djebah (sfakes 1958).

BARBARA JO, ch. f., 1955

Jean Bart	Man o' War	Fair Play
		Mahubah
	*Escuina	Ecouen
		Lisette IX
JEAN MIRACLE, blk., 1941	*Bull Dog	*Teddy
		Plucky Liege
Miracle Sister	Nida	Whisk Broom II
		Beauteous
Swing and Sway	Equipoise	Pennant
		Swinging
	Nedana	*Negofol
		Adana
OKAYE, b., 1947	Petee-Wrack	*Wrack
		Marguerite
Opeea	Play Star	*Star of Gold
		Play On

T. O. Crawford, breeder; Mr. and Mrs. T. O. Crawford, owners; W. F. McGillivary, trainer. American family, mare by Meade's Celer.

Age	Starts	1st	2nd	3rd	Earned
2	7	1	1	0	$ 1,050
3(S)	17	2	2	6	4,470
Totals	24	3	3	6	$ 5,520

OKAYE. 3, 11, 4, $3,150, .37. 3 foals—
BARBARA JO (Jean Miracle). Stakes 1958.
MERCY ME (Mercenary). Winner at 2, 1958, placed in stakes.
OKAY SPEC (Speculation). Placed at 3.

OPEEA. Unplaced. Dam of—
MY FIRST BID. Winner at 3 to 6, 9 wins.
OPEN BID. Winner at 5.
TAMALINA. Winner at 2.
TAGALIE. Winner at 3 and 4, 1957.
MONADHLIATH. Placed at 3 and 4.

PLAY STAR. Unplaced. Dam of—
EHLEN MORSE. Winner at 3 and 5.
Other winners: STAR CANTER, IDENTIC, PLAYJAMES.

BARDSTOWN, dk. b. g., 1952

Hyperion	Gainsborough	Bayardo
		*Rosedrop
	Selene	Chaucer
		Serenissima
*ALIBHAI, ch., 1938	Tracery	*Rock Sand
		*Topiary
Teresina	Blue Tit	Wildfowler
		Petit Bleu
Bull Lea	*Bull Dog	*Teddy
		Plucky Liege
	Rose Leaves	Ballot
		*Colonial
TWILIGHT TEAR, b., 1941	Blue Larkspur	Black Servant
		Blossom Time
Lady Lark	Ladana	Lucullite
		Adana

Calumet Farm, breeder and owner; H. A. Jones, trainer. Family No. 23.

Age	Starts	1st	2nd	3rd	Earned
2	--	--	--	--	------
3	--	--	--	--	------
4(S)	13	9	1	1	$173,050
5(S)	6	4	2	0	235,035
6(S)	7	2	4	0	79,017
Totals	26	15	7	1	$487,102

TWILIGHT TEAR. 3, 23, 18, $202,165, 31.86. Arlington Lassie S., Rennert H., Pimlico Oaks, Acorn S., C. C. A. Oaks, Princess Doreen S., Skokie H., Classic S., Queen Isabella H., Pimlico Special, 2nd Alabama S. 7 foals, including—
BARDSTOWN (*Alibhai). Stakes 1958.
A GLEAM (*Blenheim II). 12 wins, $251,395, Princess Pat S., Milady H. twice, Hollywood Oaks, Debonair S., Cinema H., Westerner S., Malibu Sequet S., placed in 13 others. Dam of A Glitter (stakes winner 1958).
COINER (Whirlaway). Speers H., Polo Park H., Harvest H.

BAROUCHE, ch. c., 1954

*Beau Pere	Son-in-Law	Dark Ronald
		Mother-in-Law
	Cinna	Polymelus [che
		Baroness La Fle-
SUCCESSION, dk. b., 1945	*Mahmoud	*Blenheim II
		Mah Mahal
*Boudoir II	Kampala	Clarissimus
		La Soupe II
Top Row	Peanuts	*Ambassador IV
		*Agnes Sard
	Too High	High Time
SHOOTIN TOPS, ch., 1942	Billy Brush	*High Born Lady
		Ben Brush
Marynell	Hullo	Sweetheart Sue
		*Huon
		Some Kid

Mrs. Paul White, breeder; Mr. and Mrs. Roy Swenson, owners; Roy Swenson, trainer. Family No. 4.

Age	Starts	1st	2nd	3rd	Earned
2(S)	12	4	3	1	$ 7,990
3(S)	19	8	3	3	37,120
4(S)	19	4	1	1	22,890
Totals	50	16	7	5	$ 68,000

SHOOTIN TOPS. 5, 29, 4, $3,825, .31. 6 foals—
BAROUCHE (Succession). Stakes 1958.
TOPLETTE (Sun Superlette). Spokane Futurity. Dam of winner Topshare.
MIRACULOUS (Jean Miracle). Winner at 2 to 5, 1958, 8 wins, placed in stakes.
LITTLE BAROUCHE (Succession). 4 wins at 2, 1958, placed in stakes.
SANEW (Boqui). Winner at 3 to 7, 12 wins.
JUBILIA (Succession). Winner at 3, 1958.

MARYNELL. 16 wins, 7 stakes. Dam of 5 winners.

BATTLE DANCE, b. g., 1952

Eight Thirty	Pilate	Friar Rock
		*Herodias
	Dinner Time	High Time
		Seaplane
BOLERO, ch., 1946	Wise Counsellor	Mentor
		Rustle
Stepwisely	Stephanie	*Stefan the Great
		Malachite
Bimelech	Black Toney	Peter Pan
		Belgravia
	*La Troienne	*Teddy
		Helene de Troie
WAR RIBBON, br., 1947	Man o' War	Fair Play
		Mahubah
War Regalia	Regal Lady	Supremus
		*Regal Roman

Crown Crest Farm, breeder; Jennilinda Stable, owner; J. H. Boyce, trainer. Family No. 8.

Age	Starts	1st	2nd	3rd	Earned
2	10	2	1	3	$ 12,525
3(S)	10	1	2	1	14,725
4(S)	22	2	7	6	42,300
5(S)	15	6	1	5	82,145
6(S)	16	5	1	3	68,175
Totals	73	16	12	18	$219,870

WAR RIBBON. 2, 18, 0, $2,530, .57. 3 foals—
BATTLE DANCE (Bolero). Stakes 1958.
VICTORY MEDAL (Polynesian). Winner at 2 and 3.
STEEL STOCK (Oil Capitol). Unplaced at 2, 1957.

WAR REGALIA. Diana H. 8 winners, including—
SAGITTARIUS. Stakes winner of 21 races, $119,370.
MASUD. Winner at 2 to 5, 1958, 3rd Fairbank H.
MUTI. Winner. Dam of Subahdar (stakes winner of 8 races, $113,400).

BATTLE HEART, b. f., 1956

War Relic	Man o' War	Fair Play
		Mahubah
	Friar's Carse	Friar Rock
		Problem
BATTLEFIELD, ch., 1948	Display	Fair Play
		*Cicuta
Dark Display	Dark Loveliness	*Traumer
		Sunny Slope
	*Sir Gallahad III	*Teddy
		Plucky Liege
Amphitheatre	Arena	St. James
		Oval
KISSES HEART, b., 1949	Haste	*Maintenant
		Miss Malaprop
Hasty Kiss	Kiss	*Teddy
		Sweetheart

E. P. Metz, breeder and owner; C. C. Norman, trainer. Family No. 1.

Age	Starts	1st	2nd	3rd	Earned
2(S)	7	3	1	1	$ 76,977

KISSES HEART. 2, 17, 1, $2,010, .39. 3 foals
BATTLE HEART (Battlefield). Stakes 1958.
TUTORS HEART (Education). 9 wins at 2 and 3, 1958.
BEAVERDAM (Cable). Winner at 2 and 3, 5 wins.

HASTY KISS. 12 wins, 9 foals, all winners—
ROMAN HEART. 7 wins, Imp H., 2nd Flintstone S.
DUDLEY ROAD. Winner at 2 and 3, 1958.
KISSABLE. Winner at 2 to 8, 21 wins.
HASTY COUNT. Winner at 2, 3, 4.
COUNT EDBURN. 3 wins at 2.
GREAT HEART. Winner at 2.
OH SWEETHEART. Winner at 2 and 3.
MASON JENNINGS. 7 wins at 2 and 3.

BATTLE NECK, ch. c., 1955

*Blenheim II	Blandford	Swynford
		Blanche
	Malva	Charles O'Malley
		Wild Arum
BATTLE MORN, b., 1948	*Sir Gallahad III	*Teddy
		Plucky Liege
Good Morning	Morning	American Flag
		One Hour
Espino	*Negofol	Childwick
		Nebrouze
	Rose Leaves	Ballot
		*Colonial
LITTLE NECK, ch., 1935	Transvaal	Commando
		*Royal Rose
Cathkin	Ilaria	*Star Shoot
		Autumn Leaves

Thomas A. Caulk, breeder, owner, and trainer. Family No. 21.

Age	Starts	1st	2nd	3rd	Earned
2	10	3	2	2	$ 6,569
3(S)	13	3	3	2	17,480
Totals	23	6	5	4	$ 24,049

LITTLE NECK. Unraced. 10 foals—
BATTLE NECK (Battle Morn). Stakes 1958.
CLAM CHOWDER (Gerald). Winner at 2. Dam of Monotongo (9 wins).
PASS PLAY (Pass Out). Winner at 2 to 6, 13 wins.
PHEBE GEE (Happy Buckie). 8 wins at 3 and 4, 1958.
CHAMPION BUDDY (Gerald). Winner at 3 to 7, 18 wins.
HURRY PASS (Pass Out). Winner 3 seasons.
CHANCE LEAD (Straight Lead). Winner at 3.
LITTLE PARTY (Pass Out). Winner at 3.
RUTH CONSTANT (Gerald). Unplaced.
HASTY MAMMA (Hasteville). Unplaced.

BATTLE PRINCE, dk. b. g., 1950

BATTLEWICK, ch., 1942	Battleship	Man o' War
		*Quarantaine
	Hotwick	Campfire
		Troutwick
PRINCESS SYLVIA, br. or blk., 1934	High Star	*North Star III
		Haute Roche
	Princess Rosiris	Efficient
		Rosiris

Man o' War	Fair Play	
	Mahubah	
*Quarantaine	Sea Sick	
	Queenie	
Campfire	Olambala	
	Nightfall	
Troutwick	*Troutbeck	
	Candlewick	
*North Star III	Sunstar	
	Angelic	
Haute Roche	*Rock Sand	
	*Hautesse II	
Efficient	*Star Shoot	
	Fulfill	
Rosiris	Joe Carey	
	Saindora	

W. E. Munsey, breeder; R. H. Moffitt, owner; H. Moffitt, trainer. Am. family, Harrison of Brandon mare.

Age	Starts	1st	2nd	3rd	Earned
2	7	0	1	0	$ 123
3	11	1	1	0	490
4	13	2	2	0	2,334
5	11	0	1	2	1,294
6	19	3	1	2	2,368
7	12	1	1	1	890
8(S)	12	2	2	4	4,274
Totals	85	9	9	9	$ 11,773

PRINCESS SYLVIA. 3, 18, 1, $320, .09. 4 foals—
BATTLE PRINCE (Battlewick). Stakes 1958.
WAR-WICK (Battlewick). Winner at 3, 3rd New Mexico Futurity.
MY MILLIE (Advantage). Winner at 2 to 6, 1957, 8 wins.
ADVANTAGE JR. (Advantage). Winner at 2 to 6, 1958.

PRINCESS ROSIRIS. Winner at 4. Produced only one foal, Princess Sylvia, above.

BEAU DIABLE, ch. h., 1953

DEVIL DIVER, b., 1939	St. Germans	Swynford
		Hamoaze
	Dabchick	*Royal Minstrel
		Ruddy Duck
BELLESOEUR, b., 1945	*Beau Pere	Son-in-Law
		Cinna
	*Donatrice	*Blenheim II
		Tivoli II

Swynford	John o' Gaunt	
	Canterbury Pilgrim	
Hamoaze	Torpoint	
	Maid of the Mist	
*Royal Minstrel	Tetratema	
	Harpsichord	
Ruddy Duck	Touch Me Not	
	Briony	
Son-in-Law	Dark Ronald	
	Mother-in-Law	
Cinna	Polymelus	
	Baroness La Fleche	
*Blenheim II	*Blenheim II	
	Delleana	
Tivoli II	*Teddy	
	Tiara	

L. L. Lawrence, breeder and owner; G. P. Odom, trainer. Family No. 2.

Age	Starts	1st	2nd	3rd	Earned
2	1	0	0	0	------
3	15	3	4	0	$ 32,525
4	2	1	0	0	3,900
5(S)	18	4	3	2	50,292
Totals	36	8	7	2	$ 86,717

BELLESEOUR. 1, 6, 4, $41,375, 14.63. Spinaway S., Astarita S., 2nd Demoiselle S., Schuylerville S. 6 foals—
BEAU DIABLE (Devil Diver). Stakes 1958.
JABNEH (Bimelech). 6 wins, $138,852 to 5, winner at 6, 1958, Longfellow H., Hialeah Turf H., 2nd Dixie H., Olympic H., 3rd New York H., and placed in stakes 1958.
BEAU GAR (Count Fleet). 4 wins.
I UP (Mr. Busher). Winner at 2 to 5, 8 wins.
JOLIE DEJA (*Djeddah). Winner at 3, 1957.
BEAU STRANGER (*Nahar II). Unraced at 2, 1958.

BEAU MADISON, dk. b. c., 1955

THEY SAY, br., 1943	Roman	*Sir Gallahad III
		*Buckup
	Vagrant	Man o' War
		*Sanberia
FINGER BELL, dk. b., 1944	Tick On	On Watch
		Sox
	Chabelle	*Gino
		Sunmagne

*Sir Gallahad III	*Teddy	
	Plucky Liege	
*Buckup	Buchan	
	Look Up	
Man o' War	Fair Play	
	Mahubah	
*Sanberia	Santry	
	Tiberia	
On Watch	Colin	
	Rubia Granda	
Sox	*Donnacona	
	Tamarisk	
*Gino	Tetratema	
	Teresina	
Sunmagne	*Sun Briar	
	*Romagne	

C. W. Pardee, breeder; H. and H. Stable, lessee; I. Danley, trainer. Family No. 4.

Age	Starts	1st	2nd	3rd	Earned
2(S)	12	5	2	3	$ 15,650
3(S)	12	6	0	0	6,737
Totals	24	11	2	3	$ 22,387

FINGER BELL. 2, 16, 1, $2,325, .42. 5 foals—
BEAU MADISON (They Say). Stakes 1958.
THUMB BELL (Be Sure Now). 6 wins at 2 and 3.
NEVABELL (*Sierra Nevada). Winner at 5 and 6, 1957.
TALLIMBA (*Sierra Nevada). Wnr. at 3, 4, 5.
SUGAR MADISON (Be Sure Now). Winner at 2, 1958.

CHABELLE. 7 wins at 2 and 3. Dam of—
HIGH UP. Winner at 3, 4, 5, 6, 1958.
PRESIDENTE. Winner at 2 to 8, 11 wins.

SUNMAGNE. Winner at 2 and 3. Dam of—
DARK MAGNET. 5 wins, Pimlico Oaks, etc.
Other winners: MATAB, IRISH MAG (pr.), ONIG, DARK MAGNE (stp. stakes).

BEAU PILOT, ch. g., 1954

MR. BUSHER, br., 1946	War Admiral	Man o' War
		Brushup
	Baby League	Bubbling Over
		*La Troienne
BEAU JET, b., 1950	Jet Pilot	*Blenheim II
		Black Wave
	Beaugay	Stimulus
		Risk

Man o' War	Fair Play	
	Mahubah	
Brushup	Sweep	
	Annette K.	
Bubbling Over	*North Star III	
	Beaming Beauty	
*La Troienne	*Teddy	
	Helene de Troie	
*Blenheim II	Blandford	
	Malva	
Black Wave	*Sir Gallahad III	
	Black Curl	
Stimulus	Ultimus	
	Hurakan	
Risk	*Sir Gallahad III	
	Risky	

Leslie Combs II, breeder; C. M. Kline, owner; M. H. Dixon, trainer. Family No. 2.

Age	Starts	1st	2nd	3rd	Earned
2	--	--	--	--	------
3	11	2	5	1	$ 10,450
4(S)	12	4	0	3	24,742
Totals	23	6	5	4	$ 35,192

BEAU JET. Unraced. 2 foals—
BEAU PILOT (Mr. Busher). Stakes 1958.
JET'S REWARD (Citation). Winner at 3, 1958.

BEAUGAY. Leading 2yo filly of 1945, 9 wins, $148,070. Matron S., Arlington Lassie S., Princess Pat S., Polly Drummond S., Fashion S., Colonial H., New Rochelle H., 2nd Princess Doreen S., Correction H. Dam of—
BELLE BUSHER. Winner at 2.
*LORD BEAUGAY. Winner at 3, 1958.

RISK. Placed. Dam of 9 winners, including 3 other stakes winners, Sky Larking, Danger Point (sire), Little Risk (dam of Cyclotron, Risk A Whirl, etc.).

BEAUTIFUL LILY, ch. f., 1956

*OCEANUS II, b., 1950	Hyperion	Gainsborough
		Selene
	Plebiscite	Fairway
		Wilma's Pride
RUTH LILY, ch., 1948	*King's Abbey	King Salmon
		*Notley Abbey
	Ice Cube	Sir Barton
		Platte River

Gainsborough	Bayardo	
	*Rosedrop	
Selene	Chaucer	
	Serenissima	
Fairway	Phalaris	
	Scapa Flow	
Wilma's Pride	Hurry On	
	William's Pride	
King Salmon	Salmon-Trout	
	Malva	
*Notley Abbey	Friar Marcus	
	Tangy	
Sir Barton	*Star Shoot	
	Lady Sterling	
Platte River	Sunference	
	Haymarket	

Old English Rancho, breeder; Ted Tepper, owner; A. T. Doyle, trainer. Family No. 12.

Age	Starts	1st	2nd	3rd	Earned
2(S)	9	2	1	3	$ 13,875

RUTH LILY. 4, 37, 13, $137,350, 13.49. Hollywood Oaks, Santa Susena S., Westchester H. at Hollywood, Golden Poppy H., 2nd Hollywood Lassie S., Will Rogers H., Ramona H., San Carlos H., Santa Margarita H., Los Cerritos H., 3rd Santa Maria H. 2 foals—
BEAUTIFUL LILY (*Oceanus II). Stakes 1958.
TWODOCS (Dogpatch). Winner at 3 and 4, 1958.

ICE CUBE. Unraced. Dam of 7 winners—
CUBETTE. 18 wins, Polo Park H., etc.
SUGAR CUBE. Winner at 2 to 7, 1958, 16 wins, Emeryville Primer S., Speed H., 2nd Graduation S., 3rd Speed H.
FROZEN PIES. Winner at 2, 3, 4, 1958, 3rd Tanforan Lassie S.
Other winners: BREAK THE ICE (18 wins), SIR ENGLISH, FAST FREEZE (pr.).

BERNBURGOO, b. h., 1953

*BERNBOROUGH, b., 1939	Emborough	Gainsborough
		[Richesse
	Bern Maid	Embarras de
		Bernard
MATTAR, br., 1945	Burgoo King	Bridesmaid
		Bubbling Over
	Nadine Omar	Minawand
		King Nadi

Gainsborough	Bayardo	
	*Rosedrop	
Richesse	Phalaris	
	Enrichment	
Embarras de	Robert le Diable	
	Red Lily	
Bernard	Best Man	
	Bruyere	
Bubbling Over	*North Star III	
	Beaming Beauty	
Minawand	Lonawand	
	*Mintless	
King Nadi	King James	
	*Nadinette	
Fana Omarack	*Wrack	
	Hurry Home	

W. L. McCue, breeder; W. H. Bishop Stable, Inc., owner; W. H. Bishop, trainer. Family No. 4.

Age	Starts	1st	2nd	3rd	Earned
2	13	0	0	1	$ 525
3(S)	20	5	7	5	31,432
4(S)	29	3	4	6	55,670
5(S)	24	6	4	2	111,925
Totals	86	14	15	14	$199,552

MATTAR. 1, 2, 0, 0, .00. 5 foals—
BERNBURGOO (*Bernborough). Stakes 1958.
MATTAFOR (Foray Array). Winner at 2 to 9, 1958, 23 wins.
SAINT SARAZEN (Bold Irishman). Winner at 3.
BERNMATTAR (*Bernborough). Winner at 2, 1958.
MUSIC LASS (Mr. Music). Unraced.

NADINE OMAR. Winner at 2, 3, and 5. 5 foals—
O ME. Winner at 3 to 8, 17 wins.
Other winners: PARKLEA, CEBETTE, PARKVIEW.

BERNFIELD, ch. h., 1953

		Gainsborough	Bayardo
	Emborough		*Rosedrop
		Richesse	Phalaris
		Embarras de	Enrichment
*BERNBOROUGH, b., 1939			Robert le Diable
		Bernard	Red Lily
	Bern Maid		Best Man
		Bridesmaid	Bruyere
			Phalaris
		Fairway	Scapa Flow
	*Hairan		Louvois
		Harpsichord	*Golden Harp
SADDLE SHOES, b., 1942			Hastings
		†Fair Play	*Fairy Gold
	Barefoot		Ultimus
		Step Lightly	Tripping

†Cudgel or Fair Play.

Penn Brothers, breeders; Roxie Gian, owner; F. H. Merrill, Jr., trainer. Family No. 2.

Age	Starts	1st	2nd	3rd	Earned
2	15	1	1	4	$ 3,710
3	20	3	1	5	5,197
4(S)	29	8	7	2	22,005
5(S)	25	8	4	4	20,990
Totals	89	20	13	15	$ 51,902

SADDLE SHOES. 2, 6, 0, 0, .00. 7 foals—
BERNFIELD (*Bernborough). Stakes 1958.
CELERITER (On Location). 23 wins to 8, 1958.
LUCKY HARP (Challedon). 18 wins.
FAIRPIC (Pictor). Winner at 2 to 8.
SING AND DANCE (Eternal Lark). Winner at 2, 3, 4, and 5.
CARACAS KID (*The Sultan). Winner at 3.
NEMRUD DAGH (*Bernborough). Winner at 2, 1958.

BAREFOOT. Unraced. 9 winners, including stakes winners Ariel Lad, Old Faithful.

BEST SICKLE, br. g., 1953

		Phalaris	Polymelus
	*Sickle		Bromus
		Selene	Chaucer
W L SICKLE, br., 1944			Serenissima
		*Bull Dog	*Teddy
	Aristocracy		Plucky Liege
		*Felina II	Swynford
			Fifinella
		Call Boy	Hurry On
	Trace Call		Comedienne
		*Tracedes	Tracery
BEST CALL, b., 1945			Desdesheimer
		Blue Larkspur	Black Servant
	Behest		Blossom Time
		*La Mome	Son-in-Law
			Peg o' My Heart

W L Ranch Co., breeder; Har and Colcord, owners; F. Colcord, trainer. Family No. 5.

Age	Starts	1st	2nd	3rd	Earned
2	14	2	1	3	$ 7,700
3	23	3	4	4	11,445
4	17	3	1	1	9,150
5(S)	24	7	5	1	19,525
Totals	78	15	11	9	$ 47,820

BEST CALL. 4, 54, 10, $21,115, 2.47. 3 foals—
BEST SICKLE (W L Sickle). Stakes 1958.
JIGGY'S BEST (*Jigginstown). Placed at 2, 1957.
BEST ADA (De Anza). 2yo unraced.

BEHEST. Unraced. 6 foals—
GLORY MISS. 8 wins. Dam of winners Miss Seven (stakes winner 1958), Reigh Glory (Citrus Belt S., Clasico Windsor, 2nd San Gabriel Valley S.), Glorys Night.
SEABEHEST. 4 wins at 3 and 4.
BIG OPERATOR. 3 wins at 3.
MISS KHALED. Winner at 3.
MRS. COLLINS. Producer.

BETTER BEE, dk. b. c., 1954

		*Sunreigh	Sunridge
	Reigh Count		*Sweet Briar II
		*Contessina	Count Schom'erg
TRIPLICATE, ch., 1941			Pitti
		Fair Play	Hastings
	Fairday		*Fairy Gold
		Ruthenia	Lemberg
			*Damaris II
		*Maintenant	Maintenon
	Haste		Martha Gorman
		Miss Malaprop	*Meddler
S. BEE, blk., 1943			Correction
		The Scout	*Sir Gallahad III
	Sevres		*La Rablee
		Anna M. Humphrey	Peter Quince
			Eden Hall

E. K. Thomas, breeder; William S. Miller, owner; D. W. Carroll, trainer. American family, mare by *Janus.

Age	Starts	1st	2nd	3rd	Earned
2	7	3	0	1	$ 8,740
3(S)	18	3	1	4	56,275
4(S)	16	4	3	2	77,859
Totals	41	6	4	7	$142,874

S. BEE. 2, 6, 0, $225, .08. 7 foals—
BETTER BEE (Triplicate). Stakes 1958.
TRIPLE BEE (Triplicate). Winner at 3 to 6, 1958, 14 wins.
MR. WIGGINS (Sedgemoor). Winner at 2 to 7.
SUPER BEE (Super Duper). Winner at 3.
BLACK BEE (Black Tarquin). Winner at 3.
WARBLE (Eternal War). Unplaced.
BEE WAVE (Ocean Wave). Unraced.

SEVRES. Unplaced. 4 winners—
SPODE. Winner to 7, 14 wins.
Other winners: HULLABALOO, KIEVRES, CHINAWARE

BETTYANBULL, ch. f., 1954

		*Teddy	Ajax
	*Bull Dog		Rondeau
		Plucky Liege	Spearmint
SPOTTED BULL, dk. b., 1946			Concertina
		Man o' War	Fair Play
	Spotted Beauty		Mahubah
		Silver Beauty	*Stefan the Great
			Jeanne Bowdre
		*Royal Minstrel	Tetratema
	Gleeman		Harpsichord
		Brocado	The Porter
BETTY GLEE, ch., 1950			*Brocatelle
		*Honeywood	Polymelus
	Betty O'Neal		Honey Bird
		Neva S.	Astronomer
			Neva W.

H. R. Talmadge, breeder and owner; F. Colcord, trainer. Am. family, mare by Jackson's Pacolet.

Age	Starts	1st	2nd	3rd	Earned
2(S)	3	3	0	0	$ 4,025
3(S)	13	6	3	0	17,470
4(S)	10	4	1	0	10,445
Totals	26	13	4	0	$ 31,940

BETTY GLEE. 7, 50, 9, $11,480, .68. 2 folas—
BETTYANBULL (Spotted Bull). Stakes 1958.
GLEEBAR (Three Bars). Winner at 3, 4, 5, and 7, 1958.

BETTY O'NEAL. Winner at 2, 3, 4. 9 winners—
INA DEAR. 24 wins to 8. Producer.
TEA FIGHT. Winner at 2, 3, 4. Producer.
BILLY O'NEAL. Winner at 3 to 7.
FIRST RAP. Winner at 2.
RAYMAR. Winner at 2.
MINA DE ORO. Winner at 3.
GRIMETTE. Winner at 3 to 7.
MITEBET. Winner at 4 to 7, 11 wins.

BETTY ROSE, dk. b. m., 1953

		Whisk Broom II	Broomstick
	Victorian		Audience
		Prudery	Peter Pan
HE DID, b., 1933			Polly Flinders
		Colin	Commando
	Dinah Did		*Pastorella
		Dinah Do	Burgomaster
			Black Venus
		Vain Bachelor	*Sir Gallahad III
	River Captain		*Painted Vixen
		Belltop	*Trompe la Mort
SHESABARA, b., 1945			La Belle
		Supremus	Ultimus
	Martial Spirit		*Mandy Hamilton
		Chalet	Uncle
			*Chacolet

Mr. and Mrs. John Rose, breeders; Mr. and Mrs. C. E. Chesher, owners; Noble Threewitt, trainer. Family No. 1.

Age	Starts	1st	2nd	3rd	Earned
2	10	4	2	1	$ 10,250
3	12	4	1	1	12,585
4	7	1	1	1	6,400
5(S)	11	4	2	1	30,475
Totals	40	13	6	4	$ 59,710

SHESABARA. 4, 39, 2, $2,625, .27. 4 foals—
BETTY ROSE (He Did). Stakes 1958.
DAN ROSE (Admiral Lea). Winner at 3 and 4, 1958.
EDITH ROSE (Admiral Lea). Winner at 2, 1958.
PANCHO ROSE (*Toubo). Unplaced.

MARTIAL SPIRIT. Unraced. Dam of—
JINX. 9 wins. Dam of winner Sir Jinx.
LITTLE DARLIN'. Winner at 5, 6, 7.
HIGH MERIT. Dam of winners Glorys Girl, Floweret (producer), Nasbah.

BEYLERBEY, br. g., 1950

		Fair Play	Hastings
	Man o' War		*Fairy Gold
		Mahubah	*Rock Sand
WAR ADMIRAL, br., 1934			*Merry Token
		Sweep	Ben Brush
	Brushup		Pink Domino
		Annette K.	Harry of H'r'ford
			*Bathing Girl
		Swynford	John o' Gaunt
	*Challenger II		Canterbury Pil'm
		Sword Play	Great Sport
BRIDAL FLOWER, b., 1943			Flash of Steel
		Black Toney	Peter Pan
	Big Hurry		Belgravia
		*La Troienne	*Teddy
			Hélène de Troie

King Ranch, breeder; A. Krogh, owner; E. E. Presnell, trainer. Family No. 1.

Age	Starts	1st	2nd	3rd	Earned
2	2	1	0	0	$ 1,950
3	12	1	1	1	5,200
4	23	1	5	3	8,225
5	28	3	2	3	11,170
6	15	3	3	2	14,295
7(S)	15	4	3	1	13,705
8(S)	13	4	2	2	11,570
Totals	108	17	16	12	$ 66,115

BRIDAL FLOWER. 4, 44, 13, $222,055, 20.06. Gazelle S., New Castle H., Beldame H., Roamer H., Regret H., Lady Baltimore H., Westchester H., placed in 12 other stakes. 5 foals—
BEYLERBEY (War Admiral). Stakes 1958.
BODA (War Admiral). Placed at 2.
ROYAL BRIDE (*Princequillo). Placed at 2 and 3.
NOVIO (Revoked). Unraced.
BESPOKEN (Brazado). 2yo unraced.

BIFLASH, dk. br. g., 1954

	*Bull Dog	*Teddy
Bull Lea		Plucky Liege
	Rose Leaves	Ballot
ROYAL FLASH, b., 1948		*Colonial
	St. James	*Ambassador IV
Devil Dancer		*Bobolink II
	Masked Dancer	Disguise
		Tripping
	Swashbuckler	Canter
Buckskin		Binnacle
	*Becuma	Achtoi
BIFFSKIN, br., 1947		Golden Cup
	Biff	Broadside
Biffs Baby		Wildwood
	Chiefs Princess	Little Chief
		Mizanna

M. Savell, breeder and owner; C. Tollover, trainer. Family No. 2.

Age	Starts	1st	2nd	3rd	Earned
2	7	2	1	2	$ 1,701
3	13	0	2	2	818
4(S)	9	3	1	0	3,743
Totals	29	5	4	4	$ 6,262

BIFFSKIN. Unraced. 2 foals—
BIFLASH (Royal Flash). Stakes 1958.
PATSKIN (Patriotic). Placed at 3 and 4.

BIFFS BABY. Unraced. Produced 2 other foals—
PATRIOTIC BABY. Unraced.
DOSKIN. Unraced.

CHIEFS PRINCESS. Raced twice at 3, unplaced. Dam of 2 other foals, including—
ALGEBAR. Raced unplaced.

MIZANNA. Winner at 3 and 4. Dam of—
CARPAN. Winner at 3 and 5.

BIG BERNE, br. h., 1953

	Emborough	Gainsborough
*Bernborough		Embarras de Richesse
	Bern Maid	Bernard
BERNE, br., 1948		Bridesmaid
	*Blenheim II	Blandford
Dark Tower		Malva
	*Brunoro	*Teddy
		Lovely Clovelly
	Black Toney	Peter Pan
Brother Joe		Belgravia
	Blossom Time	*North Star III
MISS VERCHERES, br., 1936		*Vaila
	Westy Hogan	Dick Finnell
Miss Hogan		Carrie Jones
	Miss Present	The Tartar
		*Miss Joppa

F. D. Paige, breeder; South Side Stable, owner; J. Parks, trainer. Family No. 2.

Age	Starts	1st	2nd	3rd	Earned
2	11	1	2	2	$ 2,175
3	24	7	3	5	12,030
4	14	4	6	1	7,820
5(S)	17	4	5	2	11,935
Totals	66	16	16	10	$ 33,960

MISS VERCHERES. 8, 145, 11, $5,645, .47. 3 foals—
BIG BERNE (Berne). Stakes 1958.
CLIPPER B. (Chop Chop). Winner at 2 to 8, 1957, 18 wins, 2nd Golden Autumn S., 3rd Big Elm Tree S.
CLEOMIS (*Siete Colores). Winner at 4 to 10, 1958.

MISS HOGAN. Winner at 2 and 3. 9 foals, all winners, including—
SIR MICHAEL. 38 wins, 2nd King's Plate, 3rd Pontchartrain H.
LEO D. Winner at 2 to 10. 26 wins.
NOISETTE. Winner at 2 to 9, 20 wins.

BIG DEBATE, b. g., 1954

	Chance Shot	Fair Play
Peace Chance		*Quelle Chance
	Peace	*Stefan the Great
FOREIGN POLICY, br., 1942		*Memories II
	Whichone	*Chicle
Tony's Wife		Flying Witch
	Meetme	Tracery
		Matinee
	Abbots Trace	Tracery
*Justice F.		Abbots Anne
	Icemond	Desmond
BE-DET, b., 1944		Strathglass
	Sun Beau	*Sun Briar
Audacious Lady		Beautiful Lady
	Dark Edwina	*Traumer
		Edwina

Mr. and Mrs. James B. Brennan, breeders and owners; J. Brennan, trainer. Family No. 23.

Age	Starts	1st	2nd	3rd	Earned
2	7	2	1	0	$ 790
3	9	1	1	3	710
4(S)	15	6	1	2	6,610
Totals	31	9	3	5	$ 8,110

BE-DET. 5, 44, 1, $2,540, .18. 3 foals—
BIG DEBATE (Foreign Policy). Stakes 1958.
FOREIGN DETT (Foreign Policy). Winner at 3, 4, 5, 1958.
SECRET DREAM (Foreign Policy). 2yo has not started.

AUDACIOUS LADY. Winner at 2 and 3. 10 winners—
AUDACIOUS MAN. 8 wins, Haggin S., 2nd Starlet S., Berkeley S., 3rd Bay Meadows Juvenile S., California Breeders' Champion S.
AUDACIOUS KING. 13 wins, 2nd Portland H.
Other winners: BE-LEE, BE CAR, AUDACIOUS BOY, SHOTWELL, AUDACIOUS BOY, BIG STAR, AUDACIOUS KEN (at 3, 1958).

BIG EFFORT, b. f., 1955

	Colombo	Manna
British Empire		Lady Nairne
	Rose of England	*Teddy
*ENDEAVOUR II, b., 1942		Perce Neige
	Hunter's Moon	Hurry On
Himalaya		Selene
	Partenope	Perrier
		Mystify
	Sundridge	Amphion
*Sun Briar		Sierra
	*Sweet Briar II	St. Frusquin
SUN MINA, b., 1937		Presentation
	Colin	Commando
Comixa		*Pastorella
	*The Minx II	Irish Lad
		Artless

Brookmeade Stable, breeder and owner; J. Elliott Burch, trainer. Family No. 4.

Age	Starts	1st	2nd	3rd	Earned
2	8	2	1	1	$ 11,110
3(S)	9	3	0	1	64,687
Totals	17	5	1	2	$ 75,797

SUN MINA. 1, 11, 3, $2,720, 2.27. 11 foals—
BIG EFFORT (*Endeavour II). Stakes 1958.
ENCORE (More Sun). Stakes 1958.
SUNNY DALE (Eight Thirty). 12 wins, $126,305, Columbiana H., Suwannee River H., Beverly H., President's Plate, Churchill Downs H.
FERTILE LANDS (Reaping Reward). 28 wins, $77,585, Arkansas Derby.
SUNNY VALE (Eight Thirty). 6 wins, placed in stakes. Dam of Grand Canyon.
WINNING BID (Psychic Bid). Winner at 2. Dam of stakes winner Weal or Woe.
Other winners: SUNNY CORNER (Menow), AMATI (First Fiddle), WILEU (By Jimminy), FLEETS DELITE (Grand Admiral), GOSH SAKES (By Jimminy).

BOARD OF TRADE, b. g., 1952

	Sun Teddy	*Teddy
Sun Again		Sunmelia
	Hug Again	Stimulus
ILLUMINABLE, ch., 1946		*Affection
	Omaha	Gallant Fox
Flaming Top		Flambino
	Firetop	Man o' War
		Summit
	Prestige	Le Pompon
Sardanapale		Orgueilleuse
	Gemma	Florizel II
*MADEMOISELLE SATAN, br., 1932		Agnostic
	Chaucer	St. Simon
Emilie		Canterbury Pilgrim
	Seraphine	Cyllene
		Virginal

E. P. Taylor, breeder; G. Christie, owner; R. Fisher, trainer. Family No. 5.

Age	Starts	1st	2nd	3rd	Earned
3(S)	6	4	0	0	$ 7,695
5	12	3	2	2	4,730
6(S)	13	8	2	0	14,855
Totals	31	15	4	2	$ 27,280

Did not race at 2 and 4.

*MADEMOISELLE SATAN. 1, 4, 0, 0, .00. 13 foals, including—
BOARD OF TRADE (Illuminable). Stakes 1958.
NEPHISTO (*Fairaris). 10 wins, Golden Spoon S., Canadian Championship, Hendrie Memorial H., Prince of Wales' Plate, Breeders' S., etc.
*MISSY SUNTAN (Tai-Yang). Winkfield S. Dam of 5 winners, including La Belle Rose (Woodbine Oaks, Belle Mahone S., 1957).
FAIR WIND (Tai-Yang). Winner at 3 and 4.
CYTHRAUL (Stand Pat). 4 wins at 2.
ACACIA (*Tournoi). Winner at 3.
CARIAD (*Fairaris). 7 wins at 2, 3, 4.
SATANICAL (Bull Page). Winner at 3.

BOLD RULER, dk. b. c., 1954

	Pharos	Phalaris
Nearco		Scapa Flow
	Nogara	Havresac II
*NASRULLAH, b., 1940		Catnip
	*Blenheim II	Blandford
Mumtaz Begum		Malva
	Mumtaz Mahal	The Tetrarch
		Lady Josephine
	Display	Fair Play
Discovery		*Cicuta
	Ariadne	*Light Brigade
MISS DISCO, b., 1944		Adrienne
	Pompey	*Sun Briar
Outdone		Cleopatra
	Sweep Out	Sweep On
		Dugout

Wheatley Stable, breeder and owner; James Fitzsimmons, trainer. Family No. 8.

Age	Starts	1st	2nd	3rd	Earned
2(S)	10	7	1	0	$139,050
3(S)	16	11	2	2	415,160
4(S)	7	5	1	0	209,994
Totals	33	23	4	2	$764,204

MISS DISCO. 5, 54, 10, $80,250, 5.95. Saratoga Test S., New Rochelle H., American Legion H., Interborough H. 5 foals—
BOLD RULER (*Nasrullah). Stakes 1958.
NASCO (*Nasrullah). Stakes 1958.
INDEPENDENCE (*Nasrullah). Winner at 3 to 6, 1958. Broad Hollow Stp. H. Placed in numerous steeplechase stakes.
EXPLORER (*Nasrullah). 6 wins at 3.
HILL ROSE (Rosemont). Winner. Dam of Imon, winner at 2, 1958.

OUTDONE. Sagamore H. 9 winners, including stakes winners Loser Weeper (sire), Thwarted, and stakes placed Outsmart, Good Loser.

BORNASTAR, dk. b. m., 1953

Hyperion	Gainsborough	Bayardo
		*Rosedrop
	Selene	Chaucer
		Serenissima
*ALIBHAI, ch., 1938	Tracery	*Rock Sand
		*Topiary
Teresina	Blue Tit	Wildfowler
		Petit Bleu
*Sickle	Phalaris	Polymelus
		Bromus
	Selene	Chaucer
		Serenissima
FARMERETTE, br., 1940	Milkman	Cudgel
		Milkmaid
Cottage Cheese	Agnes Star	Bubbling Over
		*Agnes Sard

Shawnee Farm, breeder; J. Graham Brown, owner; W. G. Sparks, trainer. Family No. 16.

Age	Starts	1st	2nd	3rd	Earned
2	—	—	—	—	———
3	11	4	2	1	$ 15,070
4(S)	13	5	3	0	85,285
5(S)	11	8	1	0	145,091
Totals	35	17	6	1	$245,446

FARMERETTE. 2, 20, 9, $25,730, 7.86. Colonial H., Correction H. 9 foals—
BORNASTAR (*Alibhai). Stakes 1958.
MISS MOMMY (*Bull Dog). 8 wins, $81,825, Hawthorne Juvenile H., Princess Doreen S. Dam of Mommy Dear (stakes winner 1958), etc.
GREEK LADY (*Heliopolis). Mademoiselle S.
BULLY BOY (*Bull Dog). 14 wins, placed in stakes. Sire.
Other winners: ROYAL FARMER (*Royal Charger), TEISLER (*Heliopolis), PRADO (*Goya II), DAUPHINETTE (*Sir Gallahad III) (pr.).
CLOVER (*Bull Dog). Producer.

BORN RICH, dk. gr. m., 1953

Equestrian	Equipoise	Pennant
		Swinging
	Frilette	Man o' War
		*Frillery
STYMIE, ch., 1941	On Watch	Colin
		Rubia Granda
Stop Watch	Sunset Gun	Man o' War
		Eventide
*Mahmoud	*Blenheim II	Blandford
		Malva
	Mah Mahal	Gainsborough
MAHMOUDESS, gr., 1942		Mumtaz Mahal
	Toro	The Porter
Forever Yours		*Brocatelle
	*Winsome Way	Tetratema
		Last Ray

Bieber-Jacobs Stable, breeder; Poltex Stable, owner; C. A. Roles, trainer. Family No. 14.

Age	Starts	1st	2nd	3rd	Earned
2	11	3	0	0	$ 6,560
3	16	4	1	2	11,975
4(S)	15	2	1	3	28,575
5(S)	14	3	0	0	59,200
Totals	56	12	2	5	$106,310

MAHMOUDESS. 5, 117, 17, $95,312, 7.15. Disdainful H. (ntr), Molly Pitcher H. 5 foals—
BORN RICH (Stymie). Stakes 1958.
PROMISED LAND (Palestinian). Stakes 1958.
HOPE IS ETERNAL (*Turn-to). Winner at 2, 1958, placed in stakes.
HEIRESS (Stymie). 15 wins, $51,110.
DARLIN' WIFE (War Admiral). Winner at 2.

FOREVER YOURS. 5 wins, $34,865, Spinaway S., Arlington Lassie S. 10 winners, including—
ETERNAL REWARD. 13 wins, $194,285, American Derby, Tropical H., Biscayne Bay H., Broward County H. (ntr), Fort Lauderdale H. (ntr), Crete H., La Salle H. Sire.
STEADFAST. Jersey H.

*BOUNTY BAY, ch. g., 1953

Fairway	Phalaris	Polymelus
		Bromus
	Scapa Flow	Chaucer
		Anchora
WALVIS BAY, b., 1923	Hurry On	Marcovil
		Tout Suite
Cachalot	Harpoon	Fowling Piece
		Flying Seal
Sea Serpent	Golden Myth	Tredennis
		Golden Lily
	Seabloom	Spearmint
HAMADRYAD, b., 1940		Glisten
	Invershin	Invincible
Forest Maid		Ajantia
	Elfin Tor	Torpoint
		Ferelith

C. Bourke, breeder (in Ireland); Raoul Walsh, owner; W. J. Hirsch, trainer. Family No. 9.

RACING RECORD IN IRELAND

Age	Starts	1st	2nd	3rd	1st Money
2	9	1	0	2	£ 133

RACING RECORD IN U. S. A.

Age	Starts	1st	2nd	3rd	Earned
3(S)	7	1	1	2	$ 20,350
4	8	2	0	2	9,725
5(S)	15	6	1	2	71,500
Totals	30	9	2	6	$101,575

HAMADRYAD. 3, 17, 1, £74, .31. 3 foals—
*BOUNTY BAY (Walvis Bay). Stakes 1958.
HAMIDKHAN (Umidkhan). Unraced.
SERPENT'S LOVE (Umidkhan). Unraced.

FOREST MAID. Placed. Dam of—
PYTHON. Winner at 4.
PYTYHONESS. Unraced. Dam of winners Bay Mermaid, Svelte.

BRIEF INTERLUDE, b. c., 1955

War Glory	Man o' War	Fair Play
		Mahubah
	Annette K.	Harry of Hereford
POSTWAR VALOR, b., 1947		*Bathing Girl
	Gallant Sir	*Sir Gallahad
Valoria		Sun Spot
	Therezina	*Paragon II
		*Odessa
*Soon Over	Buchan	Sunstar
		Hamoaze
	*Fleeting Dawn	Hurry On
ANTE OVER, b., 1941		Rodocodaktylos
	*Epinard	Badajoz
Emigrante		Epine Blanche
	Annabell Lee	*Volta
		Compose

Mr. and Mrs. L. G. Burns, breeders; H. F. Dick, owner; R. H. Highley, trainer. Family No. 10.

Age	Starts	1st	2nd	3rd	Earned
2	3	0	0	2	$ 1,050
3(S)	22	4	4	5	46,480
Totals	25	4	4	7	$ 47,530

ANTE OVER. 3, 20, 6, $10,035, 1.43. 5 foals—
BRIEF INTERLUDE (Postwar Valor). Stakes 1958.
KOOL KID (*Russia II or Boss). 6 wins.
EON (Time Alone). Winner at 3.
SYBIL SEALEY (Stagehand). Placed at 2. Dam of winners Chief Sealey (at 2, 3, 4, 1958), War Sealy (at 3, 1958).
ANTECEDE (*Honourable). Unraced.

EMIGRANTE. 13 wins, 3 foals—
LIBERANTE. Winner at 3 to 7, 18 wins.
MALINCHE. Placed at 2. Dam of winner La Zarzamora.

BUG BRUSH, b. f., 1955

Nearco	Pharos	Phalaris
		Scapa Flow
	Nogara	Havresac II
		Catnip
*NASRULLAH, b., 1940	*Blenheim II	Blandford
		Malva
Mumtaz Begum	Mumtaz Mahal	The Tetrarch
		Lady Josephine
Fighting Fox	*Sir Gallahad III	*Teddy
		Plucky Liege
	Marguerite	Celt
BONNIE BERYL, ch., 1943		*Fairy Ray
	*War Cloud	Polymelus
Bonnie Maginn		*Dreamy II
	Bonnie Mary	Ultimus
		Belgravia

Belair Stud, breeder; C. V. Whitney, owner; Sylvester Veitch, trainer. Family No. 10.

Age	Starts	1st	2nd	3rd	Earned
2	1	0	0	0	———
3(S)	14	3	3	1	$ 40,335
Totals	15	3	3	1	$ 40,335

BONNIE BERYL. 2, 21, 11, $119,970, 22.49. Frizette S., Autumn Day S., Empire City S., Jamaica H., Comely H., Delaware Oaks. 6 foals—
BUG BRUSH (*Nasrullah). Stakes 1958.
NASHVILLE (*Nasrullah). 10 wins to 4, 1958, Lakes and Flowers H., Palos Verdes H., 2nd Starlet S.
GAME CHANCE (Some Chance). 19 wins to 9, 1958, Tropical Park Inaugural H., 3rd Albany S.
BERYLDON (*Isolater). Winner at 4 to 7.
BONNIE BLACK (Black Tarquin). Winner at 3.
BONNIE WATCH (Black Tarquin). Placed at 3.

BULL STRENGTH, b. g., 1954

*Heliopolis	Hyperion	Gainsborough
		Selene
	Drift	Swynford
OLYMPIA, b., 1946		Santa Cruz
	Stimulus	Ultimus
Miss Dolphin		Hurakan
	Tinamou	*Light Brigade
		Casuarina
*Bull Dog	*Teddy	Ajax
		Rondeau
	Plucky Liege	Spearmint
OUR HOSTESS, b., 1946		Concertina
	*Epinard	Badajoz
Epitine		Epine Blanche
	*Princess Palatine	*Prince Palatine
		Frizette

Larry S. MacPhail, breeder; Audley Farm, owner; J. J. Carrara, trainer. Family No. 13.

Age	Starts	1st	2nd	3rd	Earned
2	—	—	—	—	———
3	17	5	5	4	$ 20,414
4(S)	7	3	2	0	32,495
Totals	24	8	7	4	$ 52,909

OUR HOSTESS. 2, 14, 1, $5,900, 1.18. 4 foals—
BULL STRENGTH (Olympia). Stakes 1958.
COSMOS (Cosmic Bomb). Winner to 7, 1958.
HASTY DRIVE (Roman). Winner at 2, 3, 4, 5.
MESS HALL (General Staff). Winner at 3, 1958.

EPITINE. Unraced. 9 winners—
ZACATINE. Hialeah Stakes, etc.
LITTLE DIANA. Winner at 2 and 3. Producer. Granddam of stakes winner Dark Count.
MERRY GESTURE. 11 wins, 3rd Salem S. Producer.
Other winners: COUNT EPINARD, RED REBEL, HILAR, ITALIC, EPITRITE.
Producers: BRUSH AWAY, OUT TO DINE.

BULL VIC, b. c., 1956

Bull Page, dk. b., 1947	*Bull Dog	*Teddy	
		Plucky Liege	
	Rose Leaves	Ballot	
		*Colonial	
	Our Page	Blue Larkspur	Black Servant
			Blossom Time
		Occult	*Dis Donc
			Bonnie Witch
Victoriana, b., 1952	Windfields	Bunty Lawless	Ladder
			Mintwina
		Nandi	Stimulus
			*Golden Feast
	Iribelle	*Osiris II	Papyrus
			Most Beautiful
		Belmona	King James
			Belmon

E. P. Taylor, breeder; Larkin Maloney and Conn Smythe, owners; John Starr, trainer. Family No. 10.

Age	Starts	1st	2nd	3rd	Earned
2(S)	16	7	3	2	$ 45,640

VICTORIANA. Unraced. 1 foal—
BULL VIC (Bull Page). Stakes 1958.

IRIBELLE. Winner at 2 and 3. 3rd Plate Trial. 4 foals—
CANADIANA. 20 wins. $173,116. Mid-Summer S., Miss Cleveland S. (ntr), Princess Elizabeth S., Coronation S., Cup and Saucer H., Queen's Plate, Test S., Vagrancy H., Highlander H., Jacques Cartier S., Wild Mink H., and placed in 17 other stakes races.
BENNINGTON. 14 wins to 7. Erie Claiming S., King Edward Gold Cup H., Durham Cup H.
BRITANNIA. Princess Elizabeth S., Coronation S., Plate Trial, 11 wins. Dam of Myanna (Vandal S.), Black Page.

BUMPY ROAD, b. g., 1955

Andys Glory, b., 1945	Andy K.	Jack High	John P. Grier
			Priscilla
		Alice Foster	*Pataud
			Semprite
	Charnot	*Master Charlie	Lord Archer
			*Bachelor's
		Swift Water	Cataract [Choice
			Miss Metcalf
Little Jeep, ch., 1950	War Jeep	War Admiral	Man o' War
			Brushup
		Alyearn	Blue Larkspur
			Yearning
	Palmer Park	*Cohort	Grand Parade
			Tetrabbazia
		Lady Menifee	Menifee
			Claxonette

Irving Gushen, breeder; Mrs. Irving Gushen, owner; Eddie Anspach, trainer. American family, mare by Top Gallant.

Age	Starts	1st	2nd	3rd	Earned
2(S)	8	2	2	2	$ 16,180
3(S)	13	6	2	1	43,677
Totals	21	8	4	3	$ 59,857

LITTLE JEEP. 1. 4. 0. 0. .00. 1 foal—
BUMPY ROAD (Andy's Glory). Stakes 1958.

PALMER PARK. Unplaced at 2. 6 foals, incl.—
ASPHALT. 13 wins. $25,805. 2nd Modesty H.
MY MANDOLIN. Winner at 2.
SO BIG. Winner at 2. 1958.

LADY MENIFEE. 20 wins. Dam of—
LADY HAIRAN. 12 wins. Dam of King Hairan (Florida Breeders' S., Hialeah Juvenile S., Gulfstream Park Dinner S., Christiana S., Great American S., Tremont S., Sapling S., Hopeful S., Swift S., Delaware Valley S.).
Other winners: MENIFEL, MISS MENIFEE.

CALEDON BEAU, dk. b. c., 1955

County Delight, b., 1947	Count Fleet	Reigh Count	*Sunreigh
			*Contessina
		Quickly	Haste
			Stephanie
	Matriarch	*Sir Gallahad III	*Teddy
			Plucky Liege
		Sunstroke	Campfire
			Sun Spot
Seemly, dk. b., 1948	*Beau Pere	Son-in-Law	Dark Ronald
			Mother-in-Law
		Cinna	Polymelus
			Baroness La
	Pertinent	Jamestown	St. James-[Fleche
			Mlle. Dazie
		Kings Choice	*Sir Gallahad III
			Dustwhirl

Conn Smythe, breeder and owner; J. Starr, trainer. Family No. 8.

Age	Starts	1st	2nd	3rd	Earned
2(S)	15	3	1	6	$ 10,345
3(S)	16	3	2	2	36,416
Totals	31	6	3	8	$ 46,761

SEEMLY. 2. 26. 3. $5,955. 1.27. 4 foals—
CALEDON BEAU (County Delight). Stakes 1958.
BELLESEEM (Bunty Lawless). Winner at 2. 1958.
BORGANA (Arise). Winner at 3. 1957.
JOAN'S REAPER (Reaping Reward). Unraced.

PERTINENT. Winner at 2. Dam of—
HASSLE. Winner at 2 and 3. 3rd Junior Miss S.
BATTERY PARADE. Winner at 2 and 3. 2nd Yearling Sales S.
SECOND SPEED. Winner at 2. Producer.
FIRST HONEY. 7 wins at 3 and 4.
SOLID GIRL. Winner at 2 to 6. 1958.
PERT REIGH. Unraced. Producer.

CALL CALL, br. g., 1951

Succession, dk. b., 1945	*Beau Pere	Son-in-Law	Dark Ronald
			Mother-in-Law
		Cinna	Polymleus [che
			Baroness La Fle-
	*Boudoir II	*Mahmoud	*Blenheim II
			Mah Mahal
		Kampala	Clarissimus
			La Soupe II
Call Lady, blk., 1945	Trace Call	Call Boy	Hurry On
			Comedienne
		*Tracedes	Tracery
			Desdesheimer
	Lady Florise	King Heather	†Disguise
			Antrim
		Lady Julian	*War Cry
			Reina Bergia

†Friar Rock or Disguise.

Ivan Stauffer, breeder; Mr. and Mrs. W. Peltier, owners; W. Peltier, trainer. Family No. 23.

Age	Starts	1st	2nd	3rd	Earned
2(S)	11	5	2	1	$ 14,980
3	15	3	5	1	10,112
4	4	1	1	0	1,400
5(S)	8	2	2	1	6,490
6	12	1	3	3	3,425
7(S)	29	9	5	5	25,030
Totals	79	21	18	11	$ 61,437

CALL LADY. Unraced. 5 foals—
CALL CALL (Succession). Stakes 1958.
VUNDERBAR (Succession). Stakes 1958.
MR. SUCCESS (Succession). Winner at 2 to 6. 1958. Placed in stakes.
LADY LADY (Succession). Winner at 3. 1957.
SWIFT JOE (Succession). Winner at 2. 1958.

LADY FLORISE. 11 wins. Santa Catalina California-Bred Championship. Producer. Granddam of James Session, Dan's First.

CAL'S CHOICE, ch. h., 1953

Polynesian, br., 1942	Unbreakable	*Sickle	Phalaris
			Selene
		*Blue Glass	*Prince Palatine
			Hour Glass II
	Black Polly	*Polymelian	Polymelus
			*Pasquita
		Black Queen	Pompey
			Black Maria
Laurentia, ch., 1942	Pilate	Friar Rock	*Rock Sand
			*Fairy Gold
		*Herodias	The Tetrarch
			Honora
	Ridge Blond	*Durbar II	Rabelais
			Armenia
		Pearl River	Runnymede
			*Frizeur

Elmendorf Farm, breeder; Marion H. VanBerg, owner; J. VanBerg, trainer. Family No. 13.

Age	Starts	1st	2nd	3rd	Earned
2	4	0	0	0	$ 600
3	—	—	—	—	—
4	10	3	0	2	6,115
5(S)	22	8	1	2	43,735
Totals	36	11	1	4	$ 50,450

LAURENTIA. 2. 15. 2. $5,060. 1.12. 8 foals, all winners—
CAL'S CHOICE (Polynesian). Stakes 1958.
GILLIE YOUNG (Some Chance). Winner at 2 to 7. 16 wins. $44,695.
ST. LAWRENCE (*Rustom Sirdar). Winner at 3 and 4.
ARLETOD (Devil Diver). Winner at 3 to 7. 17 wins.
STE. AGATHA (*Rustom Sirdar). Winner at 5.
SPY MISS (Spy Song). Winner at 2.
ETO, GENERAL (*Peter Flower). Winner at 2. 1958.

CAMLOC, dk. b. f., 1955

Crafty Admiral, b., 1948	Fighting Fox	*Sir Gallahad III	*Teddy
			Plucky Liege
		Marguerite	Celt
			*Fairy Ray
	Admiral's Lady	War Admiral	Man o' War
			Brushup
		Boola Brook	*Bull Dog
			Brookdale
Balla's Girl, br., 1944	Balladier	Black Toney	Peter Pan
			Belgravia
		Blue Warbler	*North Star III
			*May Bird
	Minstrelette	*Royal Minstrel	Tetratema
			Harpsichord
		Bannerette	Pennant
			Meetme

Mrs. Joe Goodwin, breeder; Colin Campbell, owner; R. D. Moon, trainer. Family No. 4.

Age	Starts	1st	2nd	3rd	Earned
2	7	1	1	3	$ 7,827
3(S)	9	5	1	0	25,500
Totals	16	6	2	3	$ 33,327

BALLA'S GIRL. 4. 35. 8. $19,735. 1.80. 5 foals—
CAMLOC (Crafty Admiral). Stakes 1958.
BOLINDA (Bolero). Winner at 2. 1958.
NANCY'S BALLET (Phalanx). Wnr. at 3. 4.
LION'S DEN (Unbreakable). Placed at 3.
ALAROYAL (Royal Blood). Unraced.

MINSTRELETTE. 6 wins. 7 winners, incl.—
JACK'S JILL. 17 wins, $119,690, Falls City H., Hawthorne Gold Cup, Hawthorne Autumn H., Hawthorne Inaugural H., etc. Dam of stakes winner Oil Painting (13 wins, $124,775).
KY. COLONEL. Joliet S. (ntr), Sheridan H. (nwr), Bashford Manor S., 2nd American Derby, etc. Sire.
Other winners: ALATOMO, FIVE STAR GEN., FIREFLY, PIG LATIN.

CARDINAL SIN, ch. c., 1954

		Black Toney	Peter Pan
	Balladier		Belgravia
		Blue Warbler	*North Star III
PAPA REDBIRD, ch., 1945			*May Bird
	Taj Bibi	*Sickle	Phalaris
			Selene
		Black Queen	Pompey
			Black Maria
	Requiebro	Re-echo	Neil Gow
			Corrie Rae
		Trepadora	Tracery
*PAPILA, ch., 1943			Vis a Vis
	Papalona	Papanatas	Pippermint
			Kouba
		Tarumba	Val d'Or
			Eglantine II

Mrs. Roy C. Hodge, breeder; W. P. Sprow Jr., owner; T. H. Stevens, trainer. Family No. 26.

Age	Starts	1st	2nd	3rd	Earned
2	15	5	4	1	$ 8,861
3(S)	18	7	2	1	34,660
4(S)	14	3	3	1	19,753
Totals	47	15	9	3	$ 63,274

*PAPILA. 4, 22, 3, $7,220 and 60,000 pesos in Chile, 1.29. 2nd Las Oaks. 4 foals—
CARDINAL SIN (Papa Redbird). Stakes 1958.
BLUE CANARY (Buy and Sell). Winner at 2 to 6, 1958.
RED RED ROBIN (Papa Redbird). 12 wins.
SPORTS REPORTER (Sunglow). 2yo unplaced.

PAPALONA. Unraced. Dam of—
PIPRA. Winner at 3. Dam of 3 winners.

TARUMBA. Unraced. Dam of—
FRANGOLLO. 3 wins at 3 and 4.
HUINCAHUAL (ex Tetral). Winner at 3 and 4.
CARFA. Producer.

CARELESS CURL, ch. f., 1956

		Wise Counsellor	Mentor
	Deliberator		Rustle
		Azurita	Hessian
AIR RATE, ch., 1943			Motley
	Air Pocket	Ariel	Eternal
			Adana
		Kasztanka	Sir Martin
			Orana
	Equestrian	Equipoise	Pennant
			Swinging
		Frilette	Man o' War
EQUIROSE, ch., 1946			*Frillery
	Desert Rose	Chicaro	*Chicle
			Wendy
		Cherry Rose	General Roberts
			Little Rosie

F. Wyse, breeder; L. Spires, owner; W. Johnson, trainer. American family, mare by *Janus.

Age	Starts	1st	2nd	3rd	Earned
2(S)	4	4	0	0	$ 10,037

EQUIROSE. 3, 22, 0, $1,130, .16. 2 foals—
CARELESS CURL (Air Rate). Stakes 1958.
LITTLE CUTIE (Stranded). Placed at 2 and 3, 1958.

DESERT ROSE. Unraced. 5 other foals, including—
WAR GENERAL. Winner at 2, 3, 4, 7 wins, Victoria S.
FLINT ROSE. Winner at 2, 3, 5, 1958.
NETTIE COLE. Winner at 4 and 5.
DESERT CAPTAIN. Placed at 5.

CHERRY ROSE. Unraced. Dam of—
MAECARO. Myles Standish S.
ROSE STREAM. 11 wins, placed in stakes. Producer.
Other winners: JAIR, CHERRY CHIC (pr.), CHICHARRA (pr.), GUANTE.

CAROLOS, b. h., 1951

		Hurry On	Marcovil
	Excitement		Tout Suite
		Stefanovna	*Stefan the Great
*RUSSIA II, ch., 1940			Glass Bell
	Lady March	Bonnement	Tracery
			Spean Bridge
		Lively March	March Along
			Princess Rita
	Omaha	Gallant Fox	*Sir Gallahad III
			Marguerite
		Flambino	*Wrack
BOMB DOLLY, b., 1941			*Flambette
	Baby League	Bubbling Over	*North Star III
			Beaming Beauty
		*La Troienne	*Teddy
			Helene de Troie

Mrs. Dorothy P. Barrett, breeder; J. B. Fitch, owner and trainer. Family No. 1.

Age	Starts	1st	2nd	3rd	Earned
2(S)	7	2	1	1	$11,450
3	8	3	1	0	10,075
6(S)	25	6	7	3	10,079
7(S)	9	2	1	2	3,354
Totals	49	13	10	6	$ 34,958

Did not race at 4 and 5.

BOMB DOLLY. 3, 22, 1, $1,625, .24. 5 foals—
CAROLOS (*Russia II). Stakes 1958.
BIG HIT (*Reading II). Winner at 3. Dam of winner Black Sally.
BABY DODGER (Trierarch). Winner at 2, 3.
DESERT WHEAT (Salmagundi). Placed at 2.
ON TARGET (Doctrine). Unraced.

BABY LEAGUE. Winner at 2. 8 winners, incl.—
BUSHER. 15 wins. $334,035. Dam of Jet Action.
MR. BUSHER. Stakes winner. Sire.
STRIKING. Schuylerville S. Dam of Glamour.

CARONAT, ch. c., 1954

		Black Toney	Peter Pan
	Balladier		Belgravia
		Blue Warbler	*North Star III
SPY SONG, br., 1943			*May Bird
	Mata Hari	Peter Hastings	Peter Pan
			Nettie Hastings
		War Woman	Man o' War
			Topaz
	*Mahmoud	*Blenheim II	Blandford
			Malva
		Mah Mahal	Gainsborough
FLEET MAMMY, ch., 1949			Mumtaz Mahal
	Reigh Fleet	Reigh Count	*Sunreigh
			*Contessina
		Quickly	Haste
			Stephanie

Mrs. John D. Hertz, breeder; Robert S. LeSage, owner; Charles Comiskey, trainer. Family No. 6.

Age	Starts	1st	2nd	3rd	Earned
2	1	0	1	0	$ 900
3	23	5	4	6	26,100
4(S)	19	3	8	4	40,524
Totals	43	8	13	10	$ 67,524

FLEET MAMMY. 1, 7, 0, $200, .08. 4 foals—
CARONAT (Spy Song). Stakes 1958.
COUNTER CHARGE (Depth Charge). 3 wins at 2.
FLEET SONNY (Real Fleet or Count Gallahad). Winner at 4 and 5.
MAMMY MINE (Count Fleet). 2yo unraced.

REIGH FLEET. Winner at 2. Sister to Count Fleet, etc. 3 winners—
FLEET CHARGE. 22 wins to 6, 1958. 2nd Hayward Morrison H., Bay Meadows H.
SURE WELCOME. Winner at 2 to 7, 1958.
WELL BRED. Winner at 3 to 9, 14 wins.

CARRIER X., ro. g., 1955

		*Sunreigh	Sundridge
	Reigh Count		*Sweet Briar II
		*Contessina	Count Schomberg
COUNT FLEET, br., 1940			Pitti
	Quickly	Haste	*Maintenant
			Miss Malaprop
		Stephanie	*Stefan the Great
			Malachite
	*Mahmoud	*Blenheim II	Blandford
			Malva
		Mah Mahal	Gainsborough
AMIGA, gr., 1947			Mumtaz Mahal
	Miss Dogwood	*Bull Dog	*Teddy
			Plucky Liege
		Myrtlewood	Blue Larkspur
			*Frizeur

Brownell Combs and Leslie Combs II, breeders; Mrs. John L. McMahan, owner; R. L. Wheeler, trainer. Family No. 13.

Age	Starts	1st	2nd	3rd	Earned
2	1	0	0	0	———
3(S)	7	2	4	0	$ 22,725
Totals	8	2	4	0	$ 22,725

AMIGA. 1, 10, 2, $8,095, 3.35. 4 foals—
CARRIER X. (Count Fleet). Stakes 1958.
DOCUMENT (Citation). Winner at 2, 3, 5, 1958.
FRIENDLY ACE (Ace Admiral). Wnr. at 3, 5.
PALTA (Mr. Busher). Winner at 2.

MISS DOGWOOD. Kentucky Oaks, Keeneland Special Event, Phoenix H., Steger H., 2nd Breeders' Futurity. 7 foals, 3 stakes winners, including—
SEQUENCE. Princess Pat S. Dam of Noorsaga.
BERNWOOD. Sheridan H., 2nd Washington Park Futurity.
BELLA FIGURA. Modesty H., 2nd Arlington Matron S., 3rd Princess Pat S., Cleopatra S., Arlington Matron H.

CASUAL FRIEND, b. g., 1954

		War Admiral	Man o' War
	War Jeep		Brushup
		Alycarn	Blue Larkspur
SAXONY, br., 1948			Yearning
	*Zaltowna	Town Guard	Hurry On
			William's Pride
		Alness	Aleppo
			Highness
	Lawrin	Insco	*Sir Gallahad III
			*Starflight
		Margaret Lawrence	*Vulcain
CASUAL, b., 1948			Bohemia
	Mea	Messenger	Fair Play
			Mission
		Lady Myra	*Atheling II
			*Minnow

Herbert M. Woolf, breeder; Ralph Prisco, owner; E. Nelson, trainer. Family No. 16.

Age	Starts	1st	2nd	3rd	Earned
2	16	0	2	5	$ 3,045
3	20	4	2	1	14,835
4(S)	27	7	4	3	52,531
Totals	63	11	8	9	$ 70,411

CASUAL. 2, 14, 0, $300, .06. 3 foals—
CASUAL FRIEND (Saxony). Stakes 1958.
ROUTE STEP (*Marchons II). Wnr. at 2, 1958.
COFFEE BREAK (Maeda). Unraced.

MEA. 4 wins at 2. 2nd Adirondack H. 3rd Kentucky S. 8 foals—
HISTORIAN. 14 wins, $134,995. La Salle H., Lincoln H., Arlington H., Sunset H.
ADULATOR. Hialeah Park Inaugural H.
SUBLIME. 7 wins at 3, 4. 2nd La Salle S. 3rd Lincoln H. Producer.
Other winners: MALISPINA, FAMED, LAWRIN JR., TRILLION.

*CAVAN (ex Galway), ch. c., 1955

Nearco	Pharos	Phalaris	
		Scapa Flow	
	Nogara	Havresac II	
MOSSBOROUGH, ch., 1947		Catnip	
	Bobsleigh	Gainsborough	
		To' oggan	
*All Moonshine	Selene	Chaucer	
		Serenissima	
	Gainsborough	Bayardo	
Solario		*Rosedrop	
	Sun Worship	Sundridge	
WILLOW ANN, ch., 1942		Doctrine	
	Apelle	Sardanapale	
Court of Appeal		Angelina	
	Brown Princess	Tetratema	
		Swagger Cane	

F. F. Tuthill, breeder (in Ireland); J. E. O'Connell, owner; T. J. Barry, trainer. Family No. 2.

Age	Starts	1st	2nd	3rd	Earned
2	4	1	0	1	$ 3,000
3(S)	6	5	0	0	133,007
Totals	10	6	0	1	$136,007

WILLOW ANN. Unraced. 6 foals—
*CAVAN (Mossborough). Stakes 1958.
ROSE BAY WILLOW (Fairhaven). 4 wins at 2 and 3. Dam of Rose Petal (Liverpool Autumn Cup).
GRANDAME (Grandmaster). 4 wins at 2 and 3.
PEANUT KID (Nakamuro). Winner in England and Malaya.
ANN DRAKE (Amour Drake). Winner at 3.
NAKALO (Nakamuro). Unplaced.

COURT OF APPEAL. Winner. 6 winners—
JUST APPEAL. Winner. Producer.
Other winners: JUSTIFICATION, MISS SHEILA, ALWAYS, MELODY LANE, MY ANNE.

CEDAR BROOK, blk. c., 1956

Count Fleet	Reigh Count	*Sunreigh	
		*Contessina	
	Quickly	Haste	
ONE COUNT, dk. br., 1949		Stephanie	
	Case Ace	*Teddy	
Ace Card		Sweetheart	
	Furlough	Man o' War	
		Flying Hour	
Roman	*Sir Gallahad III	*Teddy	
		Plucky Liege	
	*Buckup	Buchan	
PLEASE DO, br., 1946		Look Up	
	Sea Rock	*Vulcain	
Rocky Margot		Sea Spray	
	Rose Margot	Peter Quince	
		Rosa Mundi	

Danada Farm, breeders; Mrs. Ada L. Rice, owner; Clyde Troutt, trainer. Family No. 4.

Age	Starts	1st	2nd	3rd	Earned
2(S)	11	2	5	1	$ 13,522

PLEASE DO. 3, 26, 6, $15,970, 2.16, 5 foals—
CEDAR BROOK (One Count). Stakes 1958.
ROYAL BRIAR (Olympia). 6 wins, 2 to 5. 3rd Oceanport H.
CANDIDLY (Better Self). 3 wins at 2, 3.
COME ON BABY (*Noor). Placed at 3. 1958.
HUCK FINN (*Noor). Unplaced.

ROCKY MARGOT. 11 wins. 4 foals—
BIG CHRIS. Winner.
BNAI BRITH. Winner.
CAPTIVA. Unplaced.

ROSE MARGOT. Unraced. Half-sister to Rose of Sharon, etc. 5 winners, including—
LUCIE ANN. Walkerville S. Dam of 9 winners, including stakes winner Ghost Queen.

CHARLIE'S SONG, ch. c., 1954

Balladier	Black Toney	Peter Pan	
		Belgravia	
	Blue Warbler	*North Star III	
SPY SONG, br., 1943		*May Bird	
	Peter Hastings	Peter Pan	
Mata Hari		Nettie Hastings	
	War Woman	Man o' War	
		Topaz	
*Sir Gallahad III	*Teddy	Ajax	
		Rondeau	
	Plucky Liege	Spearmint	
SARI OMAR, dk. b., 1938		Concertina	
	*Omar Khayyam	Marco	
Sari		Lisma	
	Etoile Filante	Fair Play	
		Chit Chat	

Estate of Royce G. Martin, breeder; Florida Shores Stable, owner; B. Lepman, trainer. Family No. 1.

Age	Starts	1st	2nd	3rd	Earned
2	7	4	1	0	$12,975
3	7	0	2	1	3,500
4(S)	26	6	7	4	32,725
Totals	40	10	10	5	$ 49,200

SARI OMAR. 2, 8, 1, $1,075, .44. 11 foals, 10 winners, 4 stakes winners—
CHARLIE'S SONG (Spy Song). Stakes 1958.
KIT'S PET (Pet Bully). Stakes 1958.
NAVY CHIEF (War Admiral). 9 wins, $57,190. Great American S., etc. Sire.
FOND EMBRACE (Haltal). Fashion S. Pr.
ARDOMAR (*Ardan). Winner at 2, 3, 4, 3rd Grey Stakes H.
WATERCLOCK (*Rhodes Scholar). Winner to 10.
MISS T. RAY (Haltal). Winner at 3. 1958.
Other winners: HALOMAR (Haltal), SISTER LOUISE (*Bernborough), BLENOMAR (*Blenheim II).

CHATTERLY, b. c., 1954

*Beau Pere	Son-in-Law	Dark Ronald	
		Mother-in-Law	
	Cinna	Polymelus	
GRANDPERE, b., 1945		Baroness La	
	Heroic	Valais [Fleche	
*Brave Bird		Chersonese	
	Emu	Adular	
		The Ostrich	
The Porter	Sweep	Ben Brush	
		Pink Domino	
	Ballet Girl	St. Leonards	
HIT, b., 1942		*Cerito	
	Apelle	Sardanapale	
*Curtain Call II		Angelina	
	Tugela	Spion Kop	
		Sweet Acre	

E. T. Springer, breeder and owner; J. J. Phillips, trainer. Family No. 2.

Age	Starts	1st	2nd	3rd	Earned
2(S)	8	4	2	0	$ 8,027
3(S)	17	5	3	5	9,270
4(S)	11	6	2	1	10,442
Totals	36	15	7	6	$ 27,739

HIT. Unraced. 8 foals, all winners—
CHATTERLY (Grandpere). Stakes 1958.
RANGEMASTER (*Fiat Lux). Homebred Futurity S.
ELVARDO (Mioland). 6 wins at 2 and 3 (died at 3). Homebred Futurity S., New Mexico Futurity S., etc.
DOC HATCH (Top Milk). 8 wins. 2nd Homebred Futurity S.
PROFESSOR DOM (Top Milk). 12 wins.
RIMROCKER (*Fiat Lux). 11 wins to 8, 1958.
ZIMRI (Custus Rastus). Winner at 2, 3, 1958.
FRANK S. (Fighting Fox). Winner at 2, 1958.

CHIEF KILCHIS, dk. b. g., 1955

*Pharamond II	Phalaris	Polymelus	
		Bromus	
	Selene	Chaucer	
PHARLOCH, b., 1934		Serenissima	
	Mad Hatter	Fair Play	
Latch Key		Madcap	
	Transom	Broomstick	
		*Traverse	
*Vespasiano	Nid d'Or	Faucheur	
		Nid de Pie	
	La Grele	Ugolin	
MURIEL ALICE, ch., 1945		Rafale	
	*North Star III	Sunstar	
Betty Farrell		Angelic	
	Sweep Park	Sweep	
		Floral Park	

Walter Purcell, breeder, owner and trainer. Family No. 2.

Age	Starts	1st	2nd	3rd	Earned
2	8	1	0	4	$ 860
3(S)	13	1	4	1	2,870
Totals	21	2	4	5	$ 3,730

MURIEL ALICE. 5, 96, 10, $13,715, 1.13. 2 foals—
CHIEF KILCHIS (Pharloch). Stakes 1953.
NEAH KAHNIE (Pharloch). Winner at 5, 1958.

BETTY FARRELL. 33 wins to 9. 5 foals, incl.—
GOLD BETTY. 10 wins. Dam of Paragon (Whittier Park H.), Speedy Sam (18 wins, Strathcona S.), Dancing Donna, Cessford, Gala Betty, Giddy Romance.
BETTYANO. 9 wins. Dam of winner Betula.
POCO BETTY. Placed at 4.

SWEEP PARK. Won Cincinnati Trophy, Clipsetta S. Dam of—
BUN D. 8 wins. Producer.

CITY SHOES, ch. f., 1955

Fighting Fox	*Sir Gallahad III	*Teddy	
		Pulcky Liege	
	Marguerite	Celt	
AMBLE IN, ch., 1943		*Fairy Ray	
	*Pharamond II	Phalaris	
Gay Crest		Selene	
	*Cresta II	*Whisk Broom II	
		Cresson	
Hollyrood	High Cloud	Ultimus	
		Umbra	
	*Mandy Hamilton	John o' Gaunt	
NAY KICKIE, b., 1943		My Sweetheart	
	King Heather	Disguise	
Grace Heather		Antrim	
	Grace	*Martinet	
		Seavoyage	

Mr. and Mrs. P. M. Brown, breeders and owners; P. M. Brown, trainer. Family No. 23.

Age	Starts	1st	2nd	3rd	Earned
2	1	0	0	1	$ 100
3(S)	15	8	1	0	19,630
Totals	16	8	1	1	$ 19,730

NAY KICKIE. 6, 34, 3, $3,180, .22. 2 foals—
CITY SHOES (Amble In). Stakes 1958.
MISKICKIN (Amble In). Winner at 3, 4, 1958.

GRACE HEATHER. Unraced. 7 winners—
BOY-REIGH. Winner at 2 to 6, 9 wins.
I-MEAN-IT. Winner at 3, 4, 5, 8 wins.
KANT-KATCHER. Winner at 3, 4, 5.
R-U-KIDDIN. Winner at 3 to 8, 11 wins.
HEATHER FOX. Winner at 3 and 5.
ENO-HEATHER. Winner at 3 to 9, 15 wins. Producer.

CIVET, b. g., 1953

*Mahmoud	*Blenheim II	Blandford
		Malva
	Mah Mahal	Gainsborough
MR. TROUBLE, ch., 1947		Mumtaz Mahal
Motto	*Sir Gallahad III	*Teddy
		Plucky Liege
	Maxima	Sir Martin
		Minima
War Admiral	Man o' War	Fair Play
		Mahubah
	Brushup	Sweep
PELT, b., 1945		Annette K.
Pelisse	*Pharamond II	Phalaris
		Selene
	Pelerine	Supremus
		Ancient Queen

Hal Price Headley, breeder; Brynalan Stable, owner; T. McMahon, trainer. Family No. 16.

Age	Starts	1st	2nd	3rd	Earned
2	5	0	1	0	$ 750
3	13	3	2	3	9,970
4	15	3	3	4	20,780
5(S)	29	3	2	8	79,106
Totals	62	9	8	15	$110,606

PELT. 3, 17, 2, $7,235, .88. 4 foals—
CIVET (Mr. Trouble). Stakes 1958.
DARK PRINCE (Jet Pilot). Winner at 2, 1958, placed in stakes.
FLEECE (Revoked). Winner at 2.
JET'S SAPPHIRE (Jet Jewel). Unraced.

PELISSE. Wnr., 3rd Correction H. 9 wnrs., incl.—
PELLICLE. 18 wins, $193,281, Breeders' Futurity, Sanford S., Louisiana Derby, Providence S., Hibiscus S., Keeneland Special, Grassland H.
STOLE. 3 wins, $50,250, placed in stakes. Dam of stakes winner Manteau.
GARB. Winner at 3, 2nd Orchid S.

CLARK, b. c., 1955

Roman	*Sir Gallahad III	*Teddy
		Plucky Liege
	*Buckup	Buchan
HANNIBAL, br., 1949		Look Up
War Jitters	Man o' War	Fair Play
		Mahubah
	On Her Toes	High Time
		Tripping
Super Duper	*Bahram	Blandford
		Friar's Daughter
	Bride Elect	High Time
NAUGHTY LIZ, b., 1950		*High Born Lady
Naughty Baby	Display	Fair Play
		*Cicuta
	Attara	*Archaic
		*Margaret Burr

E. K. Thomas, breeder; April Fool Farm, owner; G. Semler, trainer. Family No. 2.

Age	Starts	1st	2nd	3rd	Earned
2	15	3	3	4	$ 7,085
3(S)	9	3	1	0	12,720
Totals	24	6	4	4	$ 19,805

NAUGHTY LIZ. Unraced. 2 foals—
CLARK (Hannibal). Stakes 1958.
REAL ROUGH (Hannibal). 8 wins at 3 and 4, 1958.

NAUGHTY BABY. Placed at 2. 2 other foals—
INGRATE. Winner at 2.
BABY SWORDS. Unplaced.

ATTARA. Unraced. Dam of—
REPUBLICAN. 20 wins, 2 to 7, $48,750.
PLAY AT. Winner at 2, 3, 4, and 5, 9 wins.
ALAR. Winner at 2 to 9, 18 wins.
GYPSY LEA. Winner at 3 to 8, 7 wins.
ATTAFIRE. Winner. Producer.
KEY DISCOVERY. Producer.

CLEM, ch. c., 1954

Midstream	Blandford	Swynford
		Blanche
	Midsummer	Abbots Trace
*SHANNON II, b., 1941		Dew of June
Idle Words	Magpie	Dark Ronald
		Popinjay
	Peptamint	Finland
		Mint
Supremus	Ultimus	Commando
		Running Stream
	*Mandy Hamilton	John o' Gaunt
IMPULSIVE, gr., 1944		My Sweetheart
Miss Mahmoud	*Mahmoud	*Blenheim II
		Mah Mahal
	*Miss Erene III	Buchan
		*Gay Bird II

Louis B. Mayer, breeder; Mrs. A. L. Rand, owner; W. W. Stephens, trainer. Family No. 1.

Age	Starts	1st	2nd	3rd	Earned
2(S)	14	3	2	3	$ 33,700
3(S)	10	4	2	4	171,100
4(S)	20	4	4	6	314,637
Totals	44	11	8	13	$519,437

IMPULSIVE. 1, 2, 0, 0, .09. 8 foals—
CLEM (*Shannon II). Stakes 1958.
MISS ARDAN (*Ardan). Canadian Oaks, etc.
SILVERADO (Requested). 13 wins to 8, 1958. Inaugural H. at Sacramento twice.
SUPREME JOY (Revoked). 9 wins, 2nd Inaugural H. (Tropical Park), 3rd Yo Tambien H., Coral Gables H.
BURST O' SONG (Spy Song). Winner at 2, 1957, 3rd Rosedale S.
MALAPROP (*Bernborough). 5 wins at 3.
SHANNON FLOWS (*Shannon II). 12 wins to 5.
WILLYGEE (Requested). 2yo unraced.

COBUL, ch. f., 1956

*Boswell	Bosworth	Son-in-Law
		Serenissima
	Flying Gal	*Sir Gallahad III
COCHISE, gr., 1946		*Filante
New Pin	*Royal Minstrel	Tetratema
		Harpsichord
	Trig	*Chicle
		Untidy
Eternal Ball	*Bull Dog	*Teddy
		Plucky Liege
	Rose Eternal	Eternal
PIED BULL, lt. b., 1949		Rose of Roses
Sharman	Count Gallahad	*Sir Gallahad III
		Anita Peabody
	Lace Reigh	Reigh Count
		Valenciennes

Mrs. L. R. Rowland, breeder; Mrs. N. M. Schenck, owner; Phil Bieber, trainer. Family No. 10.

Age	Starts	1st	2nd	3rd	Earned
2(S)	15	3	4	3	$ 24,697

PIED BULL. 1, 3, 1, $1,550, .58. 1 foal—
COBUL (Cochise). Stakes 1958.

SHARMAN. Unplaced. 3 foals—
ISH-KABBLE. Winner at 4, 5, 6, 8 wins.
KATHY T. Winner at 4.

LACE REIGH. Winner at 3. Dam of—
WHITE HAWK. Winner at 2 to 6, 11 wins.
LACE BOOTS. Winner at 2 and 5.
DAU-LA-REIGH. Winner at 4.
BIG PEB. Winner at 5.
MARTAL. Winner at 2 and 4.
Other producers: PORTERS LACE, SERENA.

COHOES, b. c., 1954

*Blenheim II	Blandford	Swynford
		Blanche
	Malva	Charles O'Malley
*MAHMOUD, gr., 1933		Wild Arum
Mah Mahal	Gainsborough	Bayardo
		*Rosedrop
	Mumtaz Mahal	The Tetrarch
		Lady Josephine
Blue Larkspur	Black Servant	Black Toney
		*Padula
	Blossom Time	*North Star III
BELLE OF TROY, br., 1947		*Vaila
*La Troienne	*Teddy	Ajax
		Rondeau
	Helene de Troie	Helicon
		Lady of Pedigree

Greentree Stud, Inc., breeder; Greentree Stable, owner; John M. Gaver, trainer. Family No. 1.

Age	Starts	1st	2nd	3rd	Earned
2(S)	11	2	2	3	$ 48,465
3(S)	12	5	2	0	46,775
4(S)	9	5	1	1	100,015
Totals	32	12	5	4	$195,255

BELLE OF TROY. Unraced. 3 foals—
COHOES (*Mahmoud). Stakes 1958.
BEST SIDE (Better Self). Winner at 2.
IMMORTALITY (Never Say Die). 2yo in England, unraced.

*LA TROIENNE. Unplaced. 10 winners, incl.—
BIMELECH. Futurity, Hopeful S., Saratoga Special, Pimlico Futurity, Preakness S., Belmont S. Sire.
BLACK HELEN. Florida Derby, American Derby, C. C. A. Oaks, Maryland H. Pr.
Other stakes winners: BIOLOGIST, BEE ANN MAC, BIG HURRY (dam of 5 stakes winners).
BABY LEAGUE. Winner. Dam of Busher, etc.

COLD BAY, b. g., 1956

Sir Damion	*Sir Gallahad III	*Teddy
		Plucky Liege
	Ommiad	*Omar Khayyam
GALLA DAMION, b., 1943		*Sunstep
Ruby Peto	Petee-Wrack	*Wrack
		Marguerite
	Happy Gal	*Sir Gallahad III
		My Reverie
He Did	Victorian	Whisk Broom II
		Prudery
	Dinah Did	Colin
TARNA DID, br., 1943		Dinah Do
Tarn	Display	Fair Play
		*Cicuta
	Tarnish	Sand Mole
		Virginity

C. J. Sebastian, breeder and owner; R. Donnell, trainer. Family No. 9.

Age	Starts	1st	2nd	3rd	Earned
2(S)	5	2	3	0	$ 8,975

TARNA DID. 4, 20, 6, $6,259, .58. 7 foals, 6 winners—
COLD BAY (Galla Damion). Stakes 1958.
TARNADA (Galla Damion). Winner at 2, 3, 1958. Placed in stakes.
MISS SEB (Galla Damion). Winner at 3, 4, 1958.
MR. SEB (Galla Damion). Winner at 3, 4, 5, 6 wins, 3rd Washington Championship H.
PRINCE DID (Student Prince). Winner at 3 to 8, 13 wins.
SKIPJACK (Student Prince). Winner at 2 to 6, 10 wins.
TARNETTO (Galla Damion). Placed at 3 and 4.

TARN. Unplaced twice at 2. 4 other foals—
ESTUARY. Winner at 3 to 9, 1958.
Other winners: TEDDY TARN, TARRY LONG, RECORD SPEED.

COLD STEEL, b. g., 1954

	*Blenheim II	Blandford
		Malva
*Mahmoud		
	Mah Mahal	Gainsborough
		Mumtaz Mahal
SPECULATION, ch., 1945		
	*Sir Gallahad III	*Teddy
		Plucky Liege
Gala Belle		
	Bel Tempo	High Time
		Belvale
	*Abbot's Nymph	Abbots Trace
		Flying Nymph
Honeysweet		
	Mazzie	Tryster
		Mazda
PRAIRIE LEGS, br., 1943		
	Runningwild	Olambala
		Sunburst
Wild Set		
	Tea Set	Setback
		Madam Sherry

Don L. Munger, breeder; Sumner Acres Stable, owner; F. Wait, trainer. Family No. 11.

Age	Starts	1st	2nd	3rd	Earned
2	1	1	0	0	$ 625
3(S)	10	5	1	1	9,960
4(S)	11	2	3	1	9,360
Totals	22	8	4	2	$ 19,945

PRAIRIE LEGS. Unraced. 7 foals—
COLD STEEL (Speculation). Stakes 1958.
DONNELL (Galla Damion). Winner at 2 and 3. 1958.
LIGHTED CANDLE (*Olimpo). Winner at 3, 4, 5. Dam of winners Burning Candle, Quiviera, The Wick.
COUNT COBRA (Count d'Or). 10 wins to 9. 1958.
PRAIRIE LEGACY (*Olimpo). Placed.
PRAIRIE SWEET (Blen Rogon). Unraced.
TOROKINA (Galla Damion). 2yo, placed.

WILD SET. Winner at 5. 8 winners, including—
LADY ACRES. Winner at 3 to 10. 16 wins.
DUSTY GOLD. 10 wins.

COLLABORATOR, b. g., 1955

	Hyperion	Gainsborough
		Selene
*Alibhai		
	Teresina	Tracery
		Blue Tit
LODGE NIGHT, b., 1944		
	Constant Son	Son-in-Law
		Constant Lady
*Constant		
	Hatait	Magpie
		Galtee Princess
	High Cloud	Ultimus
		Umbra
Hollyrood		
	*Mandy Hamilton	John o' Gaunt
		My Sweetheart
LITTLE ERNE, b., 1945		
	*Blenheim II	Blandford
		Malva
Erne Castle		
	*Erne	White Eagle
		Orris

Covert Ranch, breeder; Mrs. George C. Newell, owner; L. L. Dorsett, trainer. Family No. 23.

Age	Starts	1st	2nd	3rd	Earned
2	2	1	0	0	$ 1,300
3(S)	17	8	4	2	51,495
Totals	19	9	4	2	$ 52,795

LITTLE ERNE. 2, 14, 3, $1,735, .32. 5 foals—
COLLABORATOR (Lodge Night). Stakes 1958.
URIAH (Kentyside). Winner at 5, 1958.
CLANCY (Kentyside). Placed at 4.
PETITE ERNE (Microphone). Unraced. Dam of winners Steam Ahead (at 2 and 3, 1958), See Saw (at 2, 1958).
BRICOLE (Bric A Bac). Unraced.

ERNE CASTLE. 4 wins at 5. 7 foals, 6 winners—
GENERAL K. Winner at 2 to 10, 31 wins, $61,922.
L'AIGLE. 7 wins at 4 and 5.
THE COAL BARON. Winner at 2, 1958.
GOLD CASTLE. Winner at 3.
L'AIGLONE. Winner at 3.

COLONEAST, br. c., 1954

	Pilate	Friar Rock
		*Herodias
Eight Thirty		
	Dinner Time	High Time
		Seaplane
COLONY BOY, b., 1943		
	*Pharamond II	Phalaris
		Selene
Heritage		
	*Big Sis	Son-in-Law
		Statira
	Dark Legend	Dark Ronald
		Golden Legend
*Easton		
	*Phaona	Phalaris
		Destination
EAST IS EAST, br., 1947		
	*Durbar II	Rabelais
		Armenia
In India		
	*Refugee III	Roi Herode
		Aliena

K. D. Smith, breeder and owner; M. J. Bresnahan Jr., trainer. Family No. 14.

Age	Starts	1st	2nd	3rd	Earned
2	9	2	0	2	$ 4,200
3	11	4	0	2	12,700
4(S)	13	2	1	1	21,247
Totals	33	8	1	5	$ 38,147

EAST IS EAST. 3, 30, 3, $5,265, .76. 2 foals—
COLONEAST (Colony Boy). Stakes 1958.
COOLIE BOY (Colony Boy). Winner at 2 and 3. 1958.

IN INDIA. Winner at 3 and 4. 11 winners—
ADROIT. 18 wins, $72,140, Carroll H., W. P. Burch Memorial H., Black Helen H.
INDUS. Pimlico Breeders S. Dam of winners Mor Hose, My Indus.
BANYAN. Winner. Dam of 4 winners.
KASHMIR. Winner at 2 and 3. Sire.
INCA. Winner. Dam of winners Colonel's Queen (placed in stakes 1958), Ancient Wisdom.
Other winners: TAMIL (sire), CALCUTTA, LOVI LOVI, DEHRA DUN, BLUE INDIA.

COLONEL CHILL, blk. c., 1956

	Black Toney	Peter Pan
		Belgravia
Balladier		
	Blue Warbler	*North Star III
		*May Bird
KY. COLONEL, ch., 1946		
	*Royal Minstrel	Tetratema
		Harpsichord
Minstrelette		
	Bannerette	Pennant
		Meetme
	Man o' War	Fair Play
		Mahubah
Sky Raider		
	Top Flight	*Dis Donc
		Flyatit
COLD SKY, br., 1949		
	*Cohort	Grand Parade
		Tetrabbazia [II
Colas		
	Duanne	*Spanish Prince
		Daylight Saving

Grainger Williams, breeder; W. J. Sprow Jr., owner; T. H. Stevens, trainer. Family No. 9.

Age	Starts	1st	2nd	3rd	Earned
2(S)	6	1	2	1	$ 9,776

COLD SKY. 2, 15, 1, $1,185, .22. 3 foals—
COLONEL CHILL (Ky. Colonel). Stakes 1958.
ANTARCTICA (Great Circle). Winner at 2 and 3, 1958.
MYSTERY MELODY (Mr. Music). 6 wins at 2 and 3.

COLAS. Raced only at 5, unplaced. Dam of—
MRS. CALABASH. Winner. Dam of winners Pasta Fazuli, Pasta n' Beans, Mazel Tov (at 2, 1958).
BALLACOLAS. 11 wins. Sire.
IMPISH PETER. Winner at 2, 3, 4.
HILL FOX. Winner at 2 to 6.
FICOLAS. Placed. Producer.

*COMBUSTION II, b. h., 1953

	*Bahram	Blandford
		Friar's Daughter
Big Game		
	Myrobella	Tetratema
		Dolabella
COMBAT, br., 1944		
	Mieuxce	Massine
		L'Olivete
Commotion		
	Riot	Colorado
		Lady Juror
	*Teddy	Ajax
		Rondeau
*Sir Gallahad III		
	Plucky Liege	Spearmint
		Concertina
VIOLA, dk. b., 1944		
	Sir Cosmo	The Boss
		Ayn Hali
*Vibration II		
	Ciliata	Cicero
		Carbide

Lord Dunraven, breeder (in France); Green Dunes Farm, owner; T. J. Barry, trainer. No. 1.

Age	Starts	1st	2nd	3rd	Earned
2	11	2	4	0	$ 17,075
3	20	5	3	2	32,115
4(S)	13	3	4	2	32,551
5(S)	9	3	0	2	38,232
Totals	53	13	11	6	$119,973

VIOLA. 1, 4, 0, $1,240, .44. 5 foals, including—
*COMBUSTION II (Combat). Stakes 1958.
LABRADOR (Sayani). 4 wins at 3 in Venezuela. Winner at 2 in England, 3rd Woodcote S.
DOWNSIDE (Sicambre). Winner at 2 and 3, 1957.
SECOND SHOT (Salonaway). Winner at 3, 1958.

*VIBRATION II. Worksop Manor Foal Plate. 7 winners, including—
HYPHASIS. Stakes winner of 34 races, $164,409.
BOSSUET. Stakes winner. Sire.
TREMOR. Suwannee Riber H.
FOXATION. Spers H., Polo Park H.

COMINO, b. f., 1955

	Son-in-Law	Dark Ronald
		Mother-in-Law
*Beau Pere		
	Cinna	Polymelus [che
		Baroness La Fle-
FLITTERPERE, b., 1944		
	Flying Heels	Flying Ebony
		Heeltaps
Flittingfeet		
	Karnatah	Bud Lerner
		Granada
	*Chicle	Spearmint
		Lady Hamburg II
Letalone		
	Margin	*All Gold
		Flying Witch
MISS QUOTE, ch., 1944		
	Milton	Peter Quince
		*Chorus Girl II
Misgab		
	Casa del Sol	Semprolus
		Hoda

L. George, breeder; Mrs. L. George, owner; G. Cooper, trainer. Family No. 6.

Age	Starts	1st	2nd	3rd	Earned
2	4	1	1	1	$ 638
3(S)	6	3	1	0	2,438
Totals	10	1	2	1	$ 3,076

MISS QUOTE. Unraced. 4 foals—
COMINO (Flitterpere). Stakes 1958.
FLYING PERE (Flitterpere). Winner at 2, 4, 5.
JUDY PERE (Flitterpere). Winner at 4.
LADY JAN (Flitterpere). Placed at 4, 1958.

MISGAB. Unplaced at 2. Produced 3 other foals to race—
I TRIED. Placed at 3.
STITCHIE JR. Placed at 3, 1957.

CASA DEL SOL. Winner at 2. Produced 3 other foals, including—
MIZIE. 5 wins at 3. Dam of winner Little Mizie.

COMMARGO, b. m., 1953

			*Teddy
		*Bill Dog	Plucky Liege
		Bull Lea	Ballot
		Rose Leaves	*Colonial
COMMODORE LEA, b., 1946			Eternal
		Okapi	Oktibbena
		O Play	*Atwell
		Playwell	Ormulu
			*Sun Briar
		Pompey	Cleopatra
		Ladysman	*Polymelian
		Lady Belle	*La Grande Ar-
NO EMBARGO, b., 1938			Argosy [mee
		Embargo	Elland
		Embargo Arts	Tetratema
		*Quatres Arts	False Piety

S. I. Crew, breeder and owner; M. Rinke, trainer. Family No. 22.

Age	Starts	1st	2nd	3rd	Earned
2	6	1	2	1	$ 3,500
3	31	3	6	2	10,390
4	18	1	2	6	8,650
5(S)	12	2	0	0	4,995
Totals	67	7	10	9	$ 27,535

NO EMBARGO. 4, 65, 2, $2,110, .37. 7 foals—
COMMARGO (Commodore Lea). Stakes 1958.
HAWTHORN (Firethorn). Winner at 2 to 10, 1958, 12 wins.
BELMONT BELLE (Psychic Bid). Winner at 2 to 8, 1957, 11 wins.
COMMOBAR (Commodore Lea). Winner at 3 and 4, 1958.
SAIL ON (*Great Faith). Winner to 7, 1958.
ROUNDELEER (The Rhymer). 18 wins.
COMMO-MAN (Commodore Lea). Unraced.

EMBARGO ARTS. Unraced. Dam of—
IMPOUND. San Vicente H., etc.
ARIEL PAL. Winner at 4 to 8, 14 wins.

CONDEMNATION, b. g., 1952

			Phalaris
		Fairway	Scapa Flow
		*Shifting Sands II	Hurry On
		Panic	Volcanic
TEXAS SANDMAN, b., 1941			Spearmint
		*Assagai	Charm
		Swamp Queen	Ultimatum
		Seminola	Dark Lantern
			Phalaris
		Parwiz	Waffles
		*Don Mike	Amsterdam
		Dona Chela	Galilee
LA RICA, ch., 1943			Polymelus
		*Polymelian	*Pasquita
		Maybeth	Pompey
		Pompalo	*Herodias

H. S. and Naila W. Remolif, breeders; J. Williams, owner; J. Curry, trainer. Family No. 14.

Age	Starts	1st	2nd	3rd	Earned
2	15	2	2	6	$ 9,900
3	18	5	2	3	12,210
4	14	2	1	2	2,130
5	24	5	5	0	8,860
6(S)	26	2	4	8	7,431
Totals	97	16	14	19	$ 40,531

LA RICA. 2, 10, 1, $530, .09. 8 foals—
CONDEMNATION (Texas Sandman). Stakes 1958.
SUNNY GAL (Sunlit). 7 wins at 2 and 3, 2nd California Oaks; placed in stakes, 1958.
SARATOGA BOOK (Texas Sandman). Winner at 2, 1958.
BEES AND HONEY (Texas Sandman). Winner at 2 and 3, 1958.
SUNNY NAILA (Sunlit). Winner at 2 and 3.
FILOMER (*Valdina Way). 11 wins to 7, 1958.
TELEGRAPH-HILL (*Valdina Way). Winner at 3, 4, 5.
PRUNE -PICKER (Saracen). Winner at 2 to 8.

COUNT DEBLANC, ch. c., 1955

			*Sunreigh
		Reigh Count	*Contessina
		Count Fleet	Haste
		Quickly	Stephanie
COMTE DEGRASSE, ch., 1949			Son-in-Law
		*Beau Pere	Cinna
		La Liberte	Donatello II
		*Rosary II	Necklace II
			Swynford
		*Swift and Sure	Good and Gay
		Sir Marlboro	Mad Hatter
		Mad Delight	El Dorado
BONNIE TEAK, b., 1947			*Rock Sand
		Tea Caddy	Tea's Over
		Teak	*Frizzle
		Fricassee	Oneck Queen

C. W. and J. H. Riedinger, breeders and owners; C. C. Norman, trainer. Family No. 1.

Age	Starts	1st	2nd	3rd	Earned
2	8	1	1	1	$ 3,210
3(S)	15	3	0	0	18,745
Totals	23	4	1	1	$ 21,955

BONNIE TEAK. 3, 17, 1, $2,500, .38. 1 foal—
COUNT DEBLANC (Comte deGrasse). Stakes 1958.

TEAK. 15 wins, Rex H., Buckeye H. Dam of—
TILLY KATE. Hotel Gibson H., 2nd Cincy Inaugural H., Au Revoir H. Dam of Tilly Rose (Prioress S., Colonial H.), Rockwood Boy (3rd Derby Trial S.).
CHIEF PILOT. Winner at 3 to 9, 21 wins.
B. BARON. Winner at 3 to 8.
NANCY R. Winner at 3.
DETECTOR. Winner at 2 and 3.
MON TEAK. Winner at 2 to 6, 10 wins.
JEANNIE VAN. Unraced. Dam of 4 winners.

*COUP DE VENT, ch. g., 1955

			Marcovil
		Hurry On	Tout Suite [ble
		Precipitation	Bachelor's Dou-
		Double Life	Saint Joan
PRECIPTIC, ch., 1942			Bayardo
		Gainsborough	*Rosedrop
		Artistic	The Tetrarch
		Ishtar	*Perfect Peach
			Blandford
		*Bahram	Friar's Daughter
		Turkhan	Diophon
		Theresina	Teresina
TUTELINA, ch., 1943			Cyllene
		Lemberg	Galicia
		Styria	Sunstar
		Fifine	Fifinella

M. Egan, breeder (in Ireland); Radkovich and Clark, owners; W. B. Stucki, trainer. Family No. 3.

RACING RECORD IN ENGLAND

Age	Starts	1st	2nd	3rd	1st Money
2	3	3	0	0	£ 1,419

RACING RECORD IN U. S. A.

Age	Starts	1st	2nd	3rd	Earned
3(S)	17	3	1	1	$ 14,300

TUTELINA. 1, 3, 0, 0, .00. 6 foals—
*COUP DE VENT (Preciptic). Stakes 1958.
GOLDEN GITTELL (Golden Cloud). Winner at 2, 3, 4, 1958, 9 wins, Great Yorkshire H., Cavalier S. H., 2nd Ayr Gold Cup.
BRIMSTONE (Krakatao). Winner at 2.
TIA (Le Lavandou). Winner at 2 and 6.
MAZATUELLA (Mazarin). Winner 3 seasons.
LACINA (Luminary). Placed at 2, 1958.

STYRIA. Placed. 6 winners, including—
ROYAL FLUSH. Newbury Foal Plate.

CRAFTY SKIPPER, ch. c., 1956

			*Teddy
		*Sir Gallahad III	Plucky Liege
		Fighting Fox	Celt
		Marguerite	*Fairy Ray
CRAFTY ADMIRAL, b., 1948			Man o' War
		War Admiral	Brushup
		Admiral's Lady	*Bull Dog
		Boola Brook	Brookdale
			Phalaris
		Pharos	Scapa Flow
		Nearco	Havresac II
		Nogara	Catnip
*MOLECOMB PEAK, ch., 1950			Spearmint
		Spion Kop	Hammerkop
		Golden Kopje	Caerleon
		Caerlissa	Sister Sarah

Charles Cohen, breeder; Charfran Stable, owner; Lucien Laurin, trainer. Family No. 14.

Age	Starts	1st	2nd	3rd	Earned
2(S)	6	2	2	0	$ 27,440

*MOLECOMB PEAK. 2, 6, 1, £207, .46. 2 foals—
CRAFTY SKIPPER (Crafty Admiral). Stakes 1958.
ROYAL PEAK (Crafty Admiral). 4 wins at 3, 1958.

GOLDEN KOPJE. Unraced. 4 foals, including—
CAPE DAISY. Winner at 4.
ELCHICHE. Winner at 3.

CAERLISSA. Unraced. 7 winners—
*THE WEB II. Leopardstown Produce S., Phoenix Plate, etc. in Ireland, also winner in U. S. A., 3rd Westerner H. Sire.
WALLACE'S TOWER. Howth H., 3rd Diadem S.
TREMANDO. Steeplechase stakes winner.
WHO YOU. Gosforth Park Cup, 2nd Lincolnshire H., at 5, 1958.
Other winners: MARITA (dam of Cascade), BALLOCHMYLE (pr.), EDIE KELLY (pr.).

CROSS CHANNEL, b. g., 1954

			*Prince Palatine
		Rose Prince	Eglantine
		Prince Rose	Gay Crusader
		Indolence	Barrier
*PRINCEQUILLO, b., 1940			Tracery
		Papyrus	Miss Matty
		*Cosquilla	White Eagle
		Quick Thought	Mindful
			St. James
		Jamestown	Mlle. Dazie
		Johnstown	*Sir Gallahad III
		La France	*Flambette
TWO CITIES, b., 1948			*Pharamond II
		Menow	Alcibiades
		Vienna	*Sir Gallahad III
		Valse	Valkyr

Bull Run Stud, breeder; Howell E. Jackson, owner; E. A. Christmas, trainer. Family No. 13.

Age	Starts	1st	2nd	3rd	Earned
2	—	—	—	—	—
3	11	2	5	1	$ 9,460
4(S)	10	2	4	0	15,798
Totals	21	4	9	1	$ 25,258

TWO CITIES. 2, 13, 1, $3,075, .63. 3 foals—
CROSS CHANNEL (*Princequillo). Stakes 1958.
LUCIE MANETTE (Some Chance). Winner at 2 to 5, 1958.
CALAIS DOVER (*Nasrullah). Wnr. at 2, 1958.

VIENNA. Alabama S. 2nd Test S. 3rd Diana H. Dam of—
AMBLER II. Craven S., Blue Riband S. in England.
Other winners: VALSE BLEUE (pr.), AMBIENT (3rd Everglades S.), AMBIDEXTROUS.

VALSE. Winner, 3rd Alabama S. Dam of 6 winners, incl.—
VALSE D'OR. Winner at 2. Dam of stakes winners Milly K. (1958), Golden Gloves.

CURLY KEM, b. g., 1955

BULL WAGON, br., 1944	*Crossbow II	Crusader
		Slow and Easy
	Syl's Betty	Sweep All
		Blue Jeans
CHOCOLATE MAID, b., 1938	Bobby Sweep	Sweep
		Burgee
	Light Maid	†*Light Brigade
		Coco

†Hydromel or *Light Brigade.

P. M. Kemling, breeder and owner; O. Kemling, trainer. Family No. 2.

Age	Starts	1st	2nd	3rd	Earned
2(S)	15	5	3	2	$ 9,665
3(S)	17	6	1	1	7,707
Totals	32	11	4	3	$ 17,372

CHOCOLATE MAID. 5, 110, 12, $13,330, 1.74. 5 foals—
CURLY KEM (Bull Wagon). Stakes 1958.
TIGER WASH (Havana Lad). Winner at 3 and 4. 2nd Fonner Park Nebraska Bred Special.
CHOCO WASH (Havana Lad). Winner at 3, 4, 5.
TOP CHOCOLATE (Top Man). Winner at 5 and 6.
LATE MAIDE (Oyster Bay). Unplaced. Dam of winner Mr. Chamley.

LIGHT MAID. Winner at 3. Dam of—
MISS JO JO. 8 wins. Dam of winners Jo's Night Out, Bun-Jo Jo (at 2 and 3, 1958).
MUG. Winner at 3, 4, 6.

CUVIER BOY, b. c., 1955

COMMODORE LEA, b., 1946	Bull Lea	*Bull Dog
		Rose Leaves
	O Play	Okapi
		Playwell
CATBERN, b., 1950	*Bernborough	Emborough
		Bern Maid
	Hepcat	Tiger
		Grey Nose

S. I. Crew, breeder and owner; M. Rinke, trainer. Family No. 4.

Age	Starts	1st	2nd	3rd	Earned
2	5	0	0	0	------
3(S)	12	4	1	0	$ 11,145
Totals	17	4	1	0	$ 11,145

CATBERN. 2, 30, 1, $3,305, .59. 2 foals—
CUVIER BOY (Commodore Lea): Stakes 1958.
COMMOTION (Commodore Lea). 5 wins at 3 and 4, 1958, equaled track record at Arlington Park, 6½ furlongs, 1:20⅘.

HEPCAT. Winner at 2, 3, 5. 5 foals, including—
CONNIE-CAT. Winner at 3.
CAT BOAT. 6 wins at 3, winner at 4.
CYDBERN. Placed at 2.

GREY NOSE. Winner. Dam of—
LACUNA. Winner at 2 to 8, 2 wins ,and winner at 9, 1958.
Other winners: RELIEF, IKE, EVELYN K., NOSE TROUBLE, NOSEY TIGER.
BYU-BYO. Producer.

DAMOCLES, ch. g., 1952

DESTINO, br., 1947	*Beau Pere	Son-in-Law
		Cinna
	Sun Lady	Sun Teddy
		Lady Lark
TENSE MOMENT, br., 1943	Equestrian	Equipoise
		Frilette
	Stop Watch	On Watch
		Sunset Gun

King Ranch, breeder; W. C. Partee, owner; J. J. Weipert Jr., trainer. Family No. 1.

Age	Starts	1st	2nd	3rd	Earned
2					
3	15	3	3	0	$ 17,000
4	3	0	0	1	1,500
5	15	1	1	2	6,225
6(S)	14	6	1	0	25,343
Totals	47	10	5	3	$ 50,068

TENSE MOMENT. 2, 4, 0, 0, .00. 8 foals, 5 winners—
DAMOCLES (Destino). Stakes 1958.
RESISTANCE (Free France). Winner at 3 to 8, 1958. 2nd San Fernando S., 3rd El Dorado H., Children's Hospital H.
EARLY HOURS (Depth Charge). 4 wins at 3, winner at 4, 1958.
RECORD RUN (Bold Venture). Winner at 3.
FREE MOMENT (Free France). Winner at 3 and 4.

DANDY BLITZEN, b. f., 1955

BULL DANDY, br., 1941	Bull Lea	*Bull Dog
		Rose Leaves
	Dandy One	Whichone
		*Dendera
SPITEFUL SUE, ch., 1944	Heather Broom	The Porter
		Janet Blair
	Saucy Sue	Black Servant
		Electro

B. A. Dario, breeder and owner; William LaRue, trainer. Family No. 14.

Age	Starts	1st	2nd	3rd	Earned
2(S)	8	4	0	3	$ 21,135
3(S)	14	3	5	3	33,779
Totals	22	7	5	6	$ 57,914

SPITEFUL SUE. 6, 97, 12, $36,377, 2.34. 2 foals—
DANDY BLITZEN (Bull Dandy). Stakes, 1958.
VENOMOUS (Mel Hash). Stakes, 1958.

SAUCY SUE. Wianer at 2, 4, and 5. 10 winners—
GOV. CHANDLER. Illinois Derby, 2nd Queen City H., Hopeful H., 3rd Arkansas Derby.
MAD SUE. Winner, 3rd Motion Picture H. Pr.
SASSABY. 4 wins at 4. Producer.
VICTORY MISS. Winner at 5 and 6. Producer.
VICKSON. Winner at 3 and 5.
RARE SUSAN. Winner at 3, 4, 5. Producer.
SENATOR C. Winner at 2 to 11. 22 wins.
SKIPPER Z. 15 wins up to 8.
ALMA B. Winner 3 seasons.
SAUCY VIC. Producer.

DARK RULER, b. h., 1952

BIMELECH, b., 1937	Black Toney	Peter Pan
		Belgravia
	*La Troienne	*Teddy
		Helene de Troie
DARK IMP, b., 1938	The Porter	Sweep
		Ballet Girl
	Nixie	Peter Pan
		Bubble

Wheatley Stable, breeder; Mrs. L. G. Bishop, owner; G. W. Bishop, trainer. American family, mare by *Fearnought.

Age	Starts	1st	2nd	3rd	Earned
2	13	4	2	3	$ 15,975
3	16	4	3	4	19,575
4	17	4	7	3	23,275
5	17	8	3	2	28,080
6(S)	2	1	0	0	7,079
Totals	65	21	15	12	$ 93,984

DARK IMP. 2, 13, 4, $9,405, 3.71. 2nd Autumn Day S., 3rd Carroll H., Matron H. 9 foals—
DARK RULER (Bimelech). Stakes 1958.
NIGHT INTRUDER (War Relic). Winner at 2 and 3, 3rd Bashford Manor S.
ALGERIAN (Alsab). Winner. Dam of winners Untamed (placed in stakes 1958), Africa.
WILFUL (Bimelech). Winner at 2, 3, 4.
BOLD IMP (Bold Irishman). Winner at 2 to 5.
Other winners: SVENGALI (*Hypnotist II), KNIGHTHOOD (*Sir Gallahad III), IMPUDENCE (Menow).

DARK TRUST, b. c., 1954

ON TRUST, ch., 1944	*Alibhai	Hyperion
		Teresina
	Torch Rose	Torchilla
		May Steil
PRIORITY, gr., 1938	Equipoise	Pennant
		Swinging
	*Prioress	Pommern
		Persuasion

Mereworth Farm, breeder; J. A. Fusca, owner; W. J. Hirsch, trainer. Family No. 2.

Age	Starts	1st	2nd	3rd	Earned
2	14	2	3	2	$ 9,560
3	15	1	3	2	16,846
4(S)	19	4	1	1	35,665
Totals	48	7	7	5	$ 62,071

PRIORITY. 4, 91, 11, $12,385, 2.17. 7 foals—
DARK TRUST (On Trust). Stakes 1958.
GRAY TRUST (On Trust). Winner at 2 and 3, 1958.
EXTRA KICK (Pinebloom). Winner at 2, 1958.
HOTROCK (*Piping Rock). Winner at 2 to 8, 18 wins.
LITTLE CASSINO (Jack High). Winner at 4 and 5. Dam of winner Royal Straight.
GRECIA (*Vezzano). Winner at 2 and 3.

*PRIORESS. 11 wins. 4 other foals—
COMMENCEMENT. 14 wins. Producer.
Other winners: WICKET, GREY HOOD, BILLY LARKMEAD.

DARK VINTAGE, br. f., 1956

WINE LIST, b., 1946	Questionnaire	Sting
		Miss Puzzle
	*Fizz II	Manna
		Mablonde
BUT DEFINITELY, br., 1947	Bless Me	*Sickle
		Buginarug
	Big Wager	Blondin
		Wager
		Spur
		Gnat
		Disguise
		Ruby Nethersole
		Phalaris
		Waffles
		*Dis Donc
		Inaugural
		Phalaris
		Selene
		Blue Larkspur
		Breakfast Bell
		Broomstick
		*Balanceire II
		*Polymelian
		Election Bet

E. E. Voynow, breeder; North Star Ranch, owner; E. B. Carpenter, trainer. American family, mare by *Fearnought.

Age	Starts	1st	2nd	3rd	Earned
2(S)	7	6	1	0	$121,750

BUT DEFINITELY. 3, 19, 2, $4,550, .63. 3 foals—
DARK VINTAGE (Wine List). Stakes 1958.
ON HER WAY (Gangway). Winner at 2 and 3.
OCEAN HOP (Gangway). Winner at 2 and 4.

BIG WAGER. Unplaced. 7 winners—
JOHELE. Winner at 4 to 10, 12 wins.
BIG FLUSH. Winner at 2, 1958.
FOXY WAGER. 5 wins at 3 and 4.
PIRATE GOLD. Winner at 4 to 6, 8 wins.
DARBY DINGBAT. Winner at 3, 4, 5, 11 wins.
HIGH STREET. Winner at 2 and 3.
DARBY DICE. Dam of winner War Chance.

DAUMAY, b. f., 1955

*DAUMIER, b., 1948	Niccolo Dell'Arca	Coronach
		Nogara
	Donatella	*Mahmoud
		Delleana
WHIMGIN, b., 1948	Blandisher	*Blenheim II
		La Rambla
	Camaynam	High Cloud
		Jomabel
		Hurry On
		Wet Kiss
		Havresac II
		Catnip
		*Blenheim II
		Mah Mahal
		Clarissimus
		Duccia di Buonin-segna
		Blandford
		Malva
		*Sir Gallahad III
		*La Rablee
		Ultimus
		Umbra
		*Johren
		Mabel Trask

Howard A. Jones, breeder and owner; S. Birosak, trainer. American family, mare by *Janus.

Age	Starts	1st	2nd	3rd	Earned
2	9	2	1	0	$ 6,180
3(S)	10	2	0	3	21,000
Totals	19	4	1	3	$ 27,180

WHIMGIN. 3, 12, 1, $2,100, .31. 3 foals—
DAUMAY (*Daumier). Stakes, 1958.
THE BRASS (Admiral Lea). Winner at 4.
SPIN OFF (Blue Beam). 2yo unraced.

CAMAYNAM. Placed at 2. 4 foals—
EVER EVE. Placed at 2. Dam of winners Risk-all (Governor's Speed H., 3rd Governor's H., Speed H.), Beyond Time (at 3, 1958), Optimum (17 wins), Within Reason.
LOCH FYNE (Blandisher). Unraced. Died.
ON STREAM (Blandisher). Unraced.

JOMABEL. Unraced. 6 winners—
AI-LING. 8 wins. Dam of stakes winner Survivor.
Other winners: HIGH DEGREE, KALAMAZOO, CAPTAIN DAVE, BROWN JOMA, VULPINE.

DEACK DUNCAN, dk. br. g., 1955

*HIGH BANDIT, b. h., 1947	Hyperion	Gainsborough
		Selene
	Banditry	Blandford
		Sundry
SUNDAY LOVE, ch., 1947	Sky Raider	Man o' War
		Top Flight
	*Kumhere	Sardanapale
		Kum Kalessi
		Bayardo
		*Rosedrop
		Chaucer
		Serenissima
		Swynford
		Blanche
		Sunstar
		Queen's Company
		Fair Play
		Mahubah
		*Dis Donc
		Flyatit
		Prestige
		Gemma
		Luke McLuke
		*Koum Kaleh

A. J. Rooney, breeder; John S. Kelly, owner and trainer. Family No. 8.

Age	Starts	1st	2nd	3rd	Earned
2	9	0	4	3	$ 4,650
3(S)	15	3	3	1	31,117
Totals	24	3	7	4	$ 35,767

SUNDAY LOVE. 1, 6, 2, $3,475, 1.44. 4 foals—
DEACK DUNCAN (*High Bandit). Stakes 1958.
LADY OF KNOCK (Broke Even). Winner at 3, 4, 5.
LA MARBA (British Buddy). Winner at 2 and 4, 1958.
PAT LIVINGSTON (*Shahpoor). Winner at 2, 1958.

*KUMHERE. Unplaced. 7 winners—
PRECIOUS YEARS. 11 wins. Producer.
HALKUM. Winner at 3 to 7, 10 wins.
BLUMERE. Winner at 2, 3, 4. Dam of 5 wnrs.
CALM SEAS. Winner 3 seasons.
SKY TRAIN. Winner 3 seasons.
JEANOC. Winner at 4.

DEEP DIAMOND, b. f., 1956

HY DIAMOND, ch., 1946	Hygro	*Epinard
		Ruddy Light
	Sirita	Jack High
		Chanciest
DEPTH GIRL, b., 1951	Depth Charge	Bold Venture
		Quickly
	Thamna	Chicaro
		Two Spots
		Badajoz
		Epine Blanche
		*Honeywood
		Washoe Belle
		John P. Grier
		Priscilla
		Chance Shot
		Fairest
		*St. Germans
		Possible
		Haste
		Stephanie
		*Chicle
		Wendy
		Pride of India
		Emma Hill

Clyde Jennings, breeder and owner; E. Faulk, trainer. Am. family, Gillespie's *Arabian mare.

Age	Starts	1st	2nd	3rd	Earned
2(S)	7	2	0	2	$ 7,375

DEPTH GIRL. 2, 6, 0, 0, .00. 1 foal—
DEEP DIAMOND (Hy Diamond). Stakes 1958.

THAMNA. Placed at 2. Dam of—
EL GOLFO. Winner at 3 to 9, 12 wins.
FLOSS K. Winner at 3, 4, 5, 1958.
TOMA B. Winner at 4, 1958.
THATE. Winner at 2 to 6, 8 wins.
CHAFLAN. Winner at 4 and 5.
TYERINA. Unraced. Dam of winners Court Dowd (Ak-Sar-Ben Juvenile S.), Court Trad (Debutante S. at Fair Grounds), Court Rina, Court's Ed, Shoot to Kill.
PERLITA. Producer.

DELNITA, ch. f., 1955

REQUESTED, ch., 1939	Questionnaire	Sting
		Miss Puzzle
	Fair Perdita	Eternal
		*Lady Wave
FLYAMANITA, br., 1948	Petrose	Peter Hastings
		Rose Twig
	Jakovia	*Sir Gallahad III
		Scarab
		Spur
		Gnat
		Disguise
		Ruby Nethersole
		Sweep
		Hazel Burke
		*Blink II
		Sandlemac
		Peter Pan
		Nettie Hastings
		Supremus
		Twig
		*Teddy
		Plucky Liege
		*Wrack
		*Pyramid

Freeman Keyes, breeder; Reverie Knoll Farm, owner; Frank Sanders, trainer. Family No. 1.

Age	Starts	1st	2nd	3rd	Earned
2	10	3	2	1	$ 37,940
3(S)	14	2	2	1	22,924
Totals	24	5	4	2	$ 60,864

FLYAMANITA. 4, 44, 9, $91,365, 9.68. Pollyanna S., Princess Pat S., 2nd Debutante S. (Churchill Downs), Correction H., 3rd Lafayette S. 2 foals—
DELNITA (Requested). Stakes 1958.
ALIBHAINITA (*Alibhai). 2yo unraced.

JAKOVIA. Winner at 2, 3, 4, 14 wins. 5 foals—
JETROSE. 8 wins, 2nd Fair Grounds Debutante S., 3rd Churchill Downs Debutante S., Miss America S.
VALDINA KOVIA. Winner at 2 to 9, 20 wins. Producer.
KOVIAROSE. Winner at 3, 4, 5, 11 wins.
ARIANITA. Dam of winners Pana (at 2 and 3, 1958).

DELUXE EDITION, b. g., 1956

EARLY EDITION, b., 1945	*Hunters Moon IV	Foxhunter
		Pearl Opal
	Bustle	*Pharamond II
		Scuttle
MISS BARTONSON, dk. b., 1944	Estbartonson	Sir Barton
		Esterbrook
	Blixun	Tuskegee
		Jeanne W.
		Foxlaw
		Trimestral
		Bruleur
		Pearl Maiden
		Phalaris
		Selene
		Whiskaway
		Sea Tale
		*Star Shoot
		Lady Sterling
		Sunference
		Princess Dale
		Black Toney
		*Humanity
		Election
		Xiana Woodward

J. H. Foley, breeder; Sadie L. Foley, owner and trainer. Family No. 4.

Age	Starts	1st	2nd	3rd	Earned
2(S)	13	3	3	1	$ 3,336

MISS BARTONSON. 4, 35, 5, $2,910, .28. 3 foals—
DELUXE EDITION (Early Edition). Stakes 1958.
MISS BARTY (Indian Trace). Winner at 2. 2nd Ak-Sar-Ben Futurity.
BOLD BARTY (Indian Trace). Unplaced.

BLIXUN. Unraced. 6 foals, including—
PLAYBLIX. Winner at 4 to 7.
NITRO BABE. Winner at 2 to 7, 17 wins.
EVER B. Unplaced. Dam of winner Ever Red.
TRACY GIRL. Unplaced.
SPICY B. Unraced. Died.

DEMOBILIZE, ch. g., 1956

		Man o' War	Fair Play
			Mahubah
	War Relic		
		Friar's Carse	Friar Rock
			Problem
INTENT, ch., 1948			
		Bubbling Over	*North Star III
	Liz F.		Beaming Beauty
		Weno	Whisk Broom II
			Rosie O'Grady
		*St. Germans	Swynford
			Hamoaze
	Bold Venture		
		Possible	Ultimus
			Lida Flush
LAST SALUTE, b., 1942			
		*Sir Gallahad III	*Teddy
			Plucky Liege
	Last Boat		
		Taps	Man o' War
			Shady

Charles A. and Thomas Asbury, breeders; Harford Stable, owner; F. Y. Whiteley Jr., trainer. Family No. 16.

Age	Starts	1st	2nd	3rd	Earned
2(S)	11	5	2	2	$ 71,907

LAST SALUTE. 1, 29, 5, $5,010, .52, 5 foals—
DEMOBILIZE (Intent). Stakes 1958.
MISS GAFFE (Carrier Pigeon). Winner at 2, 3, 5, 2nd Ak-Sar-Ben Juvenile S.
DEAD END (Shut Out). Winner at 3 and 4.
LAST OUT (Shut Out). Winner at 4.
INDOLENCE (Reaping Reward). 6 wins.

LAST BOAT. Winner at 2. 8 winners—
SPOOK SHIP. Winner at 2, 3, 5, 3rd William Penn S.
PHANTOM SHIP. Winner at 2. Producer.
SAMBOUK. Winner at 2 to 8. 1958. Pr.
VAMANOS. Winner at 3, 4, 5.
Other winners: WOOD ROSE, SCRABBLE, FRONTIER MODEL.
Other producers: WAR FLURRY, RIVER BOAT.

DIXIE HILL, ch. c., 1955

		Mr. Whiskline	Whiskaway
			Charline
	Whisk K.		
		Margie K.	Rapid Water
			Maria C.
NOD-ON, ch., 1945			
		Kentucky Cardinal	*North Star III
			*Lucrative
	Mary Cardinal		
		Mary O.	Friar Rock
			Stick Pin
		Jack High	John P. Grier
			Priscilla
	Knave High		
		Alice Foster	*Pataud
			Semprite
ON DECK, red ch., 1944			
		Cocked Hat	Mad Hatter
			Cypera
	Jibbing		
		Merry Jig	Lovetie
			Jade

Ray Hedrick, breeder and owner; G. Shultz, trainer. American family, *Janus mare.

Age	Starts	1st	2nd	3rd	Earned
2	10	1	1	0	$ 1,020
3(S)	13	6	4	1	18,688
Totals	23	7	5	1	$ 19,708

ON DECK. 4, 26, 2, $2,375, .24, 1 foal—
DIXIE HILL (Nod-On). Stakes 1958.

JIBBING. Unraced. Produced 1 other foal—
HIGH JIB. Unraced.

MERRY JIG. Unraced. Dam of—
JIG BOW. Winner at 4 and 5.
IRISH VALE. Winner at 5 and 6, 5 wins.

JADE. Unplaced. Dam of—
RARE JEWEL. Coronation S.
ARRANT JADE. Coronation S.
JAGGER. Winner.

DIXIE MISS, b. f., 1955

		*Teddy	Ajax
			Rondeau
	*Sir Gallahad III		
		Plucky Liege	Spearmint
			Concertina
ROMAN, b., 1937			
		Buchan	Sunstar
			Hamoaze
	*Buckup		
		Lookup	Ultimus
			Sweeping Glance
		Blue Larkspur	Black Servant
			Blossom Time
	Blue Flyer		
		Chicleight	*Chicle
			Ruddy Light
DIXIE FLYER, b., 1947			
		*Rolls Royce	Tetratema
			Device
	Naughty Day		
		*Coelia	Sardanapale
			Sunella

Duntreath Farm, breeder; I. J. Collins, owner; William Booth, trainer. Family No. 22.

Age	Starts	1st	2nd	3rd	Earned
2	17	1	1	2	$ 4,380
3(S)	16	3	2	0	20,601
Totals	33	4	3	2	$ 24,981

DIXIE FLYER. 6, 80, 16, $79,775, 5.15, Molly Pitcher H., Regret H., 3rd Vineland H. 1 foal—
DIXIE MISS (Roman). Stakes 1958.

NAUGHTY DAY. Unplaced once at 2. 5 winners—
GOLDEN WOMAN. 5 wins at 2 and 3. Dam of winners Escaden, Miss Guilder, Golden Gem.
COL'S DAUGHTER. Winner at 2 to 5, 9 wins.
BETTER TIMES. Winner at 3 to 8, 12 wins.
UP GRADE. Winner at 2 to 8, 19 wins.

*COELIA. Prix du Conseil General. Dam of—
EVEN ROLL. 19 wins.
Other winners: JUDIC (producer), MASKED COELIA (producer), CAVOUR, WILLOW SPRINGS.

DJEBAH, dk. b. c., 1956

		Tourbillon	*Ksar
			Durban
	Djebel		
		Loika	Gay Crusader
			Coeur a Coeur
*DJEDDAH, ch., 1945			
		Asterus	*Teddy
			Astrella
	Djezima		
		Heldifann	*Durbar II
			Banshee
		Blandford	Swynford
			Blanche
	*Bahram		
		Friar's Daughter	Friar Marcus
			Garron Lass
GRINDELIA, b., 1944			
		*Sir Gallahad III	*Teddy
			Plucky Liege
	Marsh Marigold		
		Primrose	Ultimus
			June Rose

Frank C. Bishop, breeder; H. H. Mundy, owner; R. Priddy, trainer. Family No. 2.

Age	Starts	1st	2nd	3rd	Earned
2(S)	7	2	2	0	$ 11,950

GRINDELIA. 1, 7, 0, $600, .21, 5 foals—
DJEBAH (*Djeddah). Stakes 1958.
SENOR GRINDOYA (*Goya II). Winner at 3 to 6, 1958, 9 wins.
GARDEN GIRL (*Piping Rock). Unraced. Dam of winners Flying Doge (at 2 to 5, 1958), Garden Han (at 2, 3, 4, 1958).
GRINDAH (*Djeddah). Unplaced.
CONTE BIANCO (Salmagundi). Unraced.

MARSH MARIGOLD. Unplaced at 2. 10 winners—
MASTER FIDDLE. Ardsley S., Wood Memorial, Thistledown Cup.
CALTHA. Fashion S., etc. Producer.
PAIGLE. Winner. Dam of Bang Up (stakes 1958), Stay Smoochie (stakes 1958), etc.
Other winners: POMS (producer), CARMADA, PRESENTATION (producer), MARY-BUD, GOLDFIELD, BUTTERWEED, YUMPIN YIMMINY, YELLOW FLOWER.

DR. EM JAY, b. c., 1955

		Gallant Fox	*Sir Gallahad III
			Marguerite
	Flares		
		Flambino	*Wrack
			*Flambette
CHOP CHOP, dk. b., 1940			
		Buchan	Sunstar
			Hamoaze
	*Sceptical		
		Clodagh	Tredennis
			Clare
		Sun Teddy	*Teddy
			Sunmelia
	Sun Again		
		Hug Again	Stimulus
			*Affection
SOLAR DISPLAY, ch., 1951			
		Display	Fair Play
			*Cicuta
	Dark Display		
		Dark Loveliness	*Traumer
			Sunny Love

E. P. Taylor, breeder; Lanson Farms, owner; A. H. Warner, trainer. Family No. 4.

Age	Starts	1st	2nd	3rd	Earned
2	9	3	2	0	$ 4,925
3(S)	19	3	3	5	18,935
Totals	28	6	5	5	$ 23,860

SOLAR DISPLAY. Unraced. 1 foal—
DR. EM JAY (Chop Chop). Stakes 1958.

DARK DISPLAY. Unplaced at 2. Dam of—
BATTLEFIELD. 22 wins, $474,727, Futurity, Saratoga Special, Hopeful S., Sapling S., Withers S., Dwyer S., Shevlin S., Travers S., Choice S., Tremont S., Youthful S., Hialeah Juvenile S., New York H., Westchester H., Appleton H. Sire.
ROVING GYPSY. Winner at 2, 1958.
Other winners: BATTLEMENT, INCARNATION (producer), COUNT DISPLAY.
CASH ACCOUNT. Dam of winner Cash Day.

DR. HERB, br. c., 1956

		Black Toney	Peter Pan
			Belgravia
	Bimelech		
		*La Troienne	*Teddy
			Helene de Troie
BUY AND SELL, br., 1943			
		*Pharamond II	Phalaris
			Selene
	Blinking Owl		
		Baba Kenny	Black Servant
			Betty Beall
		*Sir Gallahad III	*Teddy
			Plucky Liege
	Roman		
		*Buckup	Buchan
			Look Up
SENSME, br., 1950			
		*St. Germans	Swynford
			Hamoaze
	Ouphe		
		Pooks Hill	John P. Grier
			Elf

G. R. Bryson, breeder; J. Serio, Jr., owner and trainer. Family No. 5.

Age	Starts	1st	2nd	3rd	Earned
2(S)	13	5	4	2	$ 10,040

SENSME. 2, 6, 0, 0, .00, 2 foals—
DR. HERB (Buy and Sell). Stakes 1958.
MISS PROFIT (Buy and Sell). Winner at 2 and 3, 1958.

OUPHE. Winner at 2. 6 foals, including—
DAME DAMION. 4 wins. Dam of Dont Move, winner at 2 to 6, 1958, 16 wins.
NICK'S GAL. Winner at 2, 3, 4, and 5.
JET GENERAL. Winner at 3.
BUBS C. Winner at 2, 4, 6, and 7.

POOKS HILL. Winner at 2. Sister to Boojum. Dam of—
BOGLE. 15 wins, 2nd Ashland S., 3rd Colonial H., Modesty S. Producer.
HANTS. 3rd Arlington Futurity, Christiana S., Old Colony S.
Other winners: BLOND SPOOK, MEALSO.

DR. PAT, b. h., 1951

*Pharamond II	*Portayal II	*Polymelus
		*Bromus
	Selene	*Chaucer
		Serenissima
COSMIC BOMB, dk. b., 1944	Blue Larkspur	Black Servant
		Blossom Time
Banish Fear	Herodiade	*Over There
		*Herodias
Questionnaire	Sting	Spur
		Gnat
	Miss Puzzle	Disguise
		Ruby Nethersole
MISS AMELIA O., ch., 1945	*Sir Gallahad III	*Teddy
		Plucky Liege
Abstraction	*Portrayal II	Gainsborough
		Princesse du Q't

O. Brown, breeder; I. H. Halverson, owner and trainer. Family No. 3.

Age	Starts	1st	2nd	3rd	Earned
2					
3	9	3	1	1	$ 2,220
4	15	7	1	3	6,620
5(S)	13	7	2	1	14,845
6(S)	19	3	7	2	9,925
7(S)	16	5	3	2	11,055
Totals	72	25	14	9	$ 44,665

MISS AMELIA O. 3, 28, 5, $11,380, 1.46. 1 foal—
DR. PAT (Cosmic Bomb). Stakes 1958.

ABSTRACTION. Unraced. Produced 2 other foals—
GINKAK. Winner at 3 and 4.
HARPETH ANN. Unplaced. Dam of Annie Bob, Jacket Quest.

*PORTRAYAL II. Produced 3 other foals—
LITHOGRAPH. Winner at 2, 3, 4, and 5.
PICTOGRAPH. Winner at 2. Producer.
DELPHI. Winner at 2. Producer.

DOTTED LINE, ch. m., 1953

Prince Rose	Rose Prince	*Prince Palatine
		Eglantine
	Indolence	Gay Crusader
		Barrier
*PRINCEQUILLO, b., 1940	Papyrus	Tracery
		Miss Matty
*Cosquilla	Quick Thought	White Eagle
		Mindful
Brazado	On Watch	Colin
		Rubia Granda
	Kippy	Broomstick
		Seamstress
INSCRIBE, ch., 1944	Insco	*Sir Gallahad III
		*Starflight
Inscoelda	Griselda	*Wrack
		Votes

King Ranch, breeder and owner; Max Hirsch, trainer. Family No. 8.

Age	Starts	1st	2nd	3rd	Earned
2	3	0	0	0	$ 200
3(S)	13	3	2	2	69,405
4(S)	17	4	1	1	75,295
5(S)	15	2	5	1	87,257
Totals	48	9	8	4	$232,157

INSCRIBE. 2, 10, 0, $200, .04. 5 foals—
DOTTED LINE (*Princequillo). Stakes 1958.
SCRIPT (Bimelech). Winner at 2 and 3, 2nd Delaware Oaks.
MEKTOUB (Eight Thirty). Winner at 3 to 6.
FREE HAND (Bimelech). 12 wins to 5.
LA PLUME (*Princequillo). Winner at 3, 1958.

INSCOELDA. 12 wins, $38,970, Arlington Lassie S., Walden S., 2nd Selima S. 7 winners, incl.—
FREE STRIDE. Winner El Encino H.
BUGLE. Winner to 10, 1958. 3rd Las Vegas H.
INCLUDE. Winner at 2 and 3, 3rd Delaware Oaks, Beverly H. Producer.

DOUG'S SERENADE, ch. f., 1956

*Royal Charger	Nearco	Pharos
		Nogara
	Sun Princess	Solario
		Mumtaz Begum
*ROYAL SERENADE, ch., 1948	Pasch	Blandford
		Pasca
Pasquinade	Fur Tor	Apelle
		Leighon Tor
Whirlaway	*Blenheim II	Blandford
		Malva
	Dustwhirl	Sweep
		Ormonda
ROCK DRILL, ch., 1951	Display	Fair Play
		*Cicuta
Flyaway Home	Canfli	Campfire
		Flivver

Conklin Farms Ltd., breeder; B. R. Steen, owner; J. C. Bentley, trainer. Family No. 20.

Age	Starts	1st	2nd	3rd	Earned
2(S)	11	2	4	1	$10,895

ROCK DRILL. 3, 32, 3, $13,511, 1.52. Susan S. 1 foal—
DOUG'S SERENADE (*Royal Serenade). Stakes 1958.

FLYAWAY HOME. Unraced. 8 winners—
HOME FREE. 20 wins, Clasico Presidencial, 2nd H. Gay Dalton, San Diego H., Tanforan H., El Encino H., 3rd Clasico Gay Dalton, San Francisco H.
HOMING PIGEON. 13 wins, 2nd Havre de Grace Breeders' S.
HOMING. 6 wins. Producer.
CROWFLIGHT. 10 wins.
HOME DISPLAY. Winner at 4 and 5. Producer.
HASTY QUEEN. Winner at 2.
AIR SERVICE. Winner at 2 and 3.
TORTURE. Dam of winner Stride Rite.

DUSKY SPARK, b. c., 1955

Stagehand	*Sickle	Phalaris
		Selene
	Stagecraft	Fair Play
		Franconia
STAGE GLITTER, b., 1945	Okapi	Eternal
		Oktibbena
Glitterbug	Glimmer	*Light Brigade
		Hermosa
Chance Shot	Fair Play	Hastings
		*Fairy Gold
	*Quelle Chance	Ethelbert
DUSKY CHANCE, b., 1943	Asterus	*Qu'Elle est
		*Teddy [Belle II
*Dusk II	Dark Lady	Astrella
		*Sickle
		Persica

C. J. Sebastian, breeder and owner; R. Donnell, trainer. Family No. 2.

Age	Starts	1st	2nd	3rd	Earned
2	8	1	3	1	$ 2,025
3(S)	8	3	0	0	3,270
Totals	16	4	3	1	$ 5,295

DUSKY CHANCE. 5, 58, 10, $13,115, .97. 4 foals—
DUSKY SPARK (Stage Glitter). Stakes 1958.
DUSKY STAGE (Stage Glitter). Winner at 3 and 5, 1957. Hilltop H.
LADY MABES (Galla Damion). Wnr. at 5, 6.
DUSKY NIGHT (Galla Damion). Winner.

*DUSK II. Unplaced at 3. 10 foals, all winners, 3 stakes winners, including—
PROVOCATIVE. 12 wins, $77,035, Hyde Park S., Southland H., King Cotton H., Illinois Owners' H. Sire.
KEN. 10 wins, $101,132, Everglades H., Trenton H., Exterminator H.
DARK ARMOR. Mohawk S., Valedictory H. (ntr).

EASY SPUR, b. g., 1956

Easy Mon	Blue Larkspur	Black Servant
		Black Toney
		*Padula
	Blossom Time	*North Star III
CROWFOOT, dk. b., 1938	Bridge of Earn	*Vaila
		Cyllene
*Ann Earn	Ancona	Santa Brigida
		Cicero
		Gamechick
Reelon	*Pharamond II	Phalaris
		Selene
	Slow and Easy	Colin
		*Shyness
EASY REELING, br., 1943	Eternal	Sweep
		Hazel Burke
	Bourlon Reel	My Play
		*Tara II

James D. Norris, breeder; Spring Hill Farm, owner; P. L. Kelley, trainer. Family No. 23.

Age	Starts	1st	2nd	3rd	Earned
2(S)	8	4	2	0	$ 34,506

EASY REELING. 4, 41, 9, $22,885, 2.10. 3rd Monmouth Oaks. 7 foals—
EASY SPUR (Crowfoot). Stakes 1958.
EASY (Gallant Duke). Winner at 3 and 4, 1958.
CROWING (Crowfoot). Winner at 2.
MISS CROW (Crowfoot). Winner at 2, 3, 5.
CLUTCH (Gallant Duke). Winner at 3.
OUR SUSAN (Grey Wing). 8 wins, 3 to 6.
GANG UP (Gangway). Winner at 4.

REELON. 14 wins, 2nd Jefferson Park H., 3rd Illinois Derby, Santa Susanna S. Produced one other foal.

BOURLON REEL. Unplaced. 7 foals—
HAREM. 29 wins, $54,485. Dam of winners—
Helipat (Mary Dwyer S.), Gulio Cesere (placed in stakes 1958), Dandy Sultan.
Other winners: REELAWAY, SONSY BOY, SPRING MELODY, TIPSY PUDDING, PURP.

EASYTONY, b. g., 1955

Truculent	*Teddy	Ajax
		Rondeau
	Saucy Sue	Good and Gay
		Swynford
*TWO TON TONY, b., 1937	Rose Prince	*Prince Palatine
		Eglantine
Princess Rose	Corn Silk	Souviens Toi
		Pales
Ted Easy	*Teddy	Ajax
		Rondeau
	Slow and Easy	Colin
		*Shyness
PEACH COBBLER, ch., 1941	Chilhowee	Ballot
		Bourbon Lass
Lady Hockberger	Pipestem	*Hourless
		*Mintless

E. E. Shoemaker, breeder, owner, and trainer. Family No. 23.

Age	Starts	1st	2nd	3rd	Earned
2	11	2	5	1	$ 7,420
3(S)	10	6	2	0	11,825
Totals	21	8	7	1	$ 19,245

PEACH COBBLER. 8, 124, 16, $30,870, 1.52. Rose Festival H., Independence Day H., 3rd Speers H. 4 foals—
EASYTONY (*Two Ton Tony). Stakes 1958.
TRIPLE T. (*Two Ton Tony). Winner at 2, 1958.
REKAMEOHS (*Two Ton Tony). Winner at 3.
PEACHE'S FIRST (*Two Ton Tony). Winner at 3, 5, 6, 1958.

LADY HOCKBERGER. 22 wins. Dam of 6 winners—
PRAIRIE SONG. 14 wins to 8.
MRS. TEENY. Winner at 3 and 4, 1957.
CLOVER LEAF. 12 wins in 3 seasons.
LADY WESTWOOD. Winner at 4 and 5.
DEAD IMAGE. 5 wins at 4.

EDDIE SCHMIDT, b. h., 1953

		*Sundridge
	*Sunreigh	*Sweet Briar II
Reigh Count		*Count Schomberg
	*Contessina	Pitti
COUNT SPEED, b., 1943		*Maintenant
	Haste	Miss Malaprop
Quickly		*Stefan the Great
	Stephanie	Malachite
		Gainsborough
	Hyperion	Selene
*Alibhai		Tracery
	Teresina	Blue Tit
PARADISE, b., 1948		*Sir Gallahad III
	Gallant Fox	Marguerite
Callalou		Chance Shot
	Crackaloo	Negrina

Mr. and Mrs. L. G. Burns, breeders; Elobee Farm, owner; F. L. Carr, trainer. Family No. 3.

Age	Starts	1st	2nd	3rd	Earned
2(S)	13	5	0	1	$ 15,700
3(S)	10	2	0	1	18,550
4(S)	18	4	5	0	171,750
5(S)	22	5	2	9	194,960
Totals	63	16	7	11	$400,960

PARADISE. 2, 15, 1, $2,025, .12. 3 foals—
EDDIE SCHMIDT (Count Speed). Stakes 1958.
EDEN (Count Speed). Winner at 2.
EVE'S ALIBI (Postwar Valor). Unplaced.

CALLALOU. Unplaced at 2. Dam of 5 winners—
FONY RED. 8 wins. 2nd Inaugural H. (Pomona), Pomona H.
LALOU. Winner at 2 to 7. 15 wins.
PATCHALOU. Winner at 3 and 4.
SIERRA BREEZE. Winner at 2. Producer.
CALLEJA. Unplaced. Producer.

EFFORTS DUETY, b. g., 1951

		Ben Brush
	Sweep	Pink Domino
Lovely Manners		Verwood
	*Sournoise	L'Eau Qui Dort
MANNERS MAN, br., 1932		Runnymede
	Morvich	Hymir
Bit o' Regret		King James
	Agnes Ayres	Sweet Mary
		Polymelus
	*Honeywood	Honey Bird [folk
Fort Churchill		Emperor of Nor-
	Tamiga	Ogarita
FIRST EFFORT, b., 1936		Commando
	Ultimus	Running Stream
Last Effort		*Darebin
	Dorval	Annie Lewis

R. L. Baze, breeder and owner; B. Baze, trainer. Family No. 12.

Age	Starts	1st	2nd	3rd	Earned
2	—	—	—	—	—
3	9	3	2	1	$ 2,150
4	10	5	2	1	2,905
5	14	4	1	0	3,175
6	20	9	3	5	11,320
7(S)	18	2	5	3	11,250
Totals	71	23	13	10	$ 30,800

FIRST EFFORT. 4, 24, 3, $1,115, .21. 6 foals—
EFFORTS DUETY (Manners Man). Stakes 1958.
EFFORTS BOY (Manners Man). 12 wins.
MANNERS EFFORT (Manners Man). 28 wins, including North Montana State Fair H., 3rd Grover C. Ealy Memorial H.
EFFORTS GIRL (Manners Man). Winner at 4, 5, 6.
EFFORTS MAN (Manners Man). Winner at 3 to 10. 15 wins.
EFFORTS SPEED (Air Special). Unraced.

EKABA, ch. c., 1954

		Phalaris
	Pharos	Scapa Flow
*Ambrose Light		Niceas
	*La Roseraie	Ebloussante
VOLCANIC, b., 1945		*Sir Gallahad III
	Gallant Fox	Marguerite
Hot Supper		Black Toney
	Big Dipper	Buckwheat Cake
		Phalaris
	*Sickle	Selene
Unbreakable		*Prince Palatine
	*Blue Glass	Hour Glass II
CHARLESE, b., 1948		Hyperion
	*Heliopolis	Drift
Flying Level		Sweep
	Nimble Hoof	Camilla S.

S. B. Ott, breeder; Agoura Stock Farm, owner; J. Wallace, trainer. Family No. 4.

Age	Starts	1st	2nd	3rd	Earned
2	14	5	3	3	$ 16,915
3	18	3	2	7	36,039
4(S)	23	5	2	3	88,625
Totals	55	13	7	13	$141,579

CHARLESE. 2, 9, 0, $515, .12. 2 foals—
EKABA (Volcanic). Stakes 1958.
WHEREHAVUBEEN (Ky. Colonel). Winner at 2 and 3. 1958.

FLYING LEVEL. Winner at 2. 5 foals—
NAIRN. Winner at 3.
CONNIE LEE. Winner at 2 and 3.
NOOREL. Unplaced.
FLIGHT LEVEL. Unraced. Died.

NIMBLE HOOF. Unraced. 7 winners, including—
COLDSTREAM. Bashford Manor S., Hyde Park S., Saratoga Special, Belmont Park Nursery H. Sire.

ENCORE, ch. c., 1954

		*Teddy
	Sun Teddy	Sunmelia
Sun Again		Stimulus
	Hug Again	*Affection
MORE SUN, ch., 1947		American Flag
	Flag Pole	Broomotta
The Damsel		Tetratema
	*Queen Herod	Reine de Neige
		Amphion
	Sundridge	Sierra
*Sun Briar		St. Frusquin
	*Sweet Briar II	Presentation
SUN MIXA, b., 1937		Commando
	Colin	*Pastorella
Comixa		Irish Lad
	*The Minx II	Artless

Brookmeade Stable, breeder and owner; J. E. Burch, trainer. Family No. 4.

Age	Starts	1st	2nd	3rd	Earned
2(S)	10	4	2	1	$ 23,800
3	5	2	1	1	7,400
4(S)	8	2	1	0	37,900
Totals	23	8	4	2	$ 69,100

SUN MIXA. 1, 11, 3, $2,720, 2.27. 11 foals—
ENCORE (More Sun). Stakes 1958.
BIG EFFORT (*Endeavour II). Stakes 1958.
SUNNY DALE (Eight Thirty). 12 wins, $126,305. Columbiana H., Suwannee River H., Beverly H., President's Plate, Churchill Downs H.
FERTILE LANDS (Reaping Reward). 28 wins, $77,585. Arkansas Derby.
SUNNY VALE (Eight Thirty). 6 wins, placed in stakes. Dam of Grand Canyon.
WINNING BID (Psychic Bid). Winner at 2. Dam of stakes winner Weal or Woe.
Other winners: SUNNY CORNER (Menow), AMATI (First Fiddle), WILEU (By Jimminy), FLEETS DELITE (Grand Admiral), GOSH SAKES (By Jimminy).

ENDINE, ch. f., 1954

		Copyright
	Congreve	Per Noi
Saint Patrick		Jardy
	Celia	Cleo
*RICO MONTE, b., 1942		Picacero
	Rico	Realeza
Rica Patria		Dusty Miller
	La Patria	La Ley
		Fair Play
	Man o' War	Mahubah
Hard Tack		*Rock Sand
	Tea Biscuit	Tea's Over
SEA SNACK, b., 1943		*Teddy
	*Bull Dog	Plucky Liege
Miss Ferdinand		Sweep
	Misleading	*Rigamarole

Christiana Stable, breeder and owner; Henry S. Clark, trainer. Family No. 1.

Age	Starts	1st	2nd	3rd	Earned
2	—	—	—	—	—
3	13	2	1	3	$ 8,775
4(S)	17	5	3	4	166,465
Totals	30	7	4	7	$175,240

SEA SNACK. 3, 38, 13, $127,400, 15.63. Rancocas S., Princess Doreen S., Rennert H., Mermaid H., Janney H., Ritchie H., Carroll H., Modesty S., Capital H. 5 foals—
ENDINE (*Rico Monte). Stakes 1958.
RICCI TAVI (*Rico Monte). 14 wins, $155,700 to 4, winner at 5, 1958, Leonard Richards S., Saranac H., Exterminator H., Mr. Fitz H., American Legion H., etc.
STAYSAIL (*Half Crown). Winner at 2 and 3, 1958. 3rd Pimlico Futurity.
HALF SHELL (*Half Crown). Winner at 2 to 7, 1958.
SEA DART (*Half Crown). Unraced.

ERIN MUSIC, dk. b. c., 1956

		Peter Pan
	Black Toney	Belgravia
Balladier		*North Star III
	Blue Warbler	*May Bird
MR. MUSIC, blk., 1948		Peter Pan
	Peter Hastings	Nettie Hastings
Mata Hari		Man o' War
	War Woman	Topaz
		Ultimus
	Stimulus	Hurakan
Danger Point		*Sir Gallahad III
	Risk	Risky
OCKLAWAHA, ch., 1946		*Chicle
	Chiestraw	Last Straw
Squee Gee		Sir Barton
	Fair Squee	Squeezeus

E. Sorber, breeder and owner; M. L. Tuttle, trainer. Family No. 19.

Age	Starts	1st	2nd	3rd	Earned
2(S)	6	2	1	1	$ 2,742

OCKLAWAHA. Unraced. 4 foals, all winners—
ERIN MUSIC (Mr. Music). Stakes 1958.
JOSIE S. (Bull Weed). Winner at 3.
SORB (Bull Weed). Winner at 2 and 3.
FEROL S. (Foray Array). Winner at 3 to 6, 10 wins.

SQUEE GEE. Unraced. Dam of—
REDLAND ROSE. Winner at 2 and 3, 1958.
FAIR POINT. Winner 3 seasons.
TACTLESS. Dam of winners Letter Carrier (15 wins to 6, 1958), Postal Savings.

FAIR SQUEE. Unraced. Dam of—
HELLO CAP. 17 wins, including Fort Thomas H.
Other winners: HALF GRAND, SQUEEZIT (producer), OUR MAYOR, PETER BARTON.

*ESTACION, b. m., 1953

Colombo	Manna	Phalaris
		Waffles
	Lady Nairne	Chaucer
BRITISH EMPIRE, b., 1937		Lammermuir
Rose of England	*Teddy	Ajax
		Rondeau
	Perce-Neige	Neil Gow
		Gallenza
Pont l'Eveque	Barneveldt	The Winter King
		Black Domino
	Ponteba	*Belfonds
LESINA, b., 1943		Poet's Star
	Cameronian	Pharos
Decameron Nights		Una Cameron
	Devachon	Argosy
		Thought Reader

Haras El Pelado, breeder (in Argentina): M. H. VanBerg, owner and trainer. Family No. 2.

RACING RECORD IN ARGENTINA

Age	Starts	1st	2nd	3rd	Pesos
2-3(S)	6	3	2	0	141,500
3-4(S)	7	1	2	1	174,347
Totals	13	1	4	1	315,847

RACING RECORD IN U. S.

Age	Starts	1st	2nd	3rd	Earned
4(S)	10	1	2	2	$ 24,820
5(S)	16	4	0	2	48,141
Totals	26	5	2	4	$ 72,961

LESINA. 2, 10, 0, 0, .00. Placed in England at 2. Dam of—
*ESTACION (British Empire). Winner in Argentina of Premio Seleccion, H. Opcional, etc. Stakes winner in U. S. A. 1958.
EPURIKO (British Empire). 7 wins, San Isidro Inauguracion. Also winner in Venezuela.
EXTREMADURA (British Empire). Wnr. at 3.

ETERNAL BIM, b. c., 1956

*Bull Dog	*Teddy	Ajax
		Rondeau
	Plucky Liege	Spearmint
ETERNAL BULL, b., 1939		Concertina
Rose Eternal	Eternal	Sweep
		Hazel Burke
	Rose of Roses	*McGee
		Parkview
Bimelech	Black Toney	Peter Pan
		Belgravia
	*La Troienne	*Teddy
ESOTERIC, b., 1950		Helene de Troie
Hand Picked	Bold Venture	*St. Germans
		Possible
	On Hand	On Watch
		Kippy

Mrs. J. J. Tutt, breeder; William Resseguet and Ben Weiner, owners; William Resseguet, trainer. Family No. 22.

Age	Starts	1st	2nd	3rd	Earned
2(S)	11	5	1	1	$ 23,062

ESOTERIC. 1, 6, 0, $600, .22. 2 foals—
ETERNAL BIM (Eternal Bull). Stakes 1958.
MISS CUREALL (Curandero). Placed at 2, 3.

HAND PICKED. Unplaced at 2. 5 foals, 2 raced—
SELECT. Winner at 3 to 10, 1958.

ON HAND. Placed at 2. Dam of—
MARKET WISE. 19 wins, $222,140. Wood Memorial S., Rockingham Park H., Edgemere H., Governor Bowie H., Gallant Fox H., Jockey Club Gold Cup (new American record), Pimlico Special, McLennan H., Suburban H., Massachusetts H., Ballot H., Narragansett Special. Sire.
TOO TIMELY. C. C. A. Oaks. Producer.
HAND ORGAN. Winner. Dam of El Mono.
Other winners: OLD REFRAIN, VELVET GLOVE (pr.), HANDFUL.

EVEN STROKE, b. h., 1953

*Rolls Royce	Tetratema	The Tetrarch
		Scotch Gift
	Device	Amadis
DIAMOND DICK, b., 1941		Field Sable
Dis Dame	*Dis Donc	Sardanapale
		Lady Hamburg II
	Water Dame	Waterboy
		Meddling Mary
Chancing	Chance Play	Fair Play
		*Quelle Chance
	Courtly	St. James
DIXIE QUEEN, lt. ch., 1946		Sunmagne
Bobalong	*Swift and Sure	Swynford
		Good and Gay
	Tripalong	Fair Play
		Step Lightly

G. C. White, breeder and trainer; Mrs. G. C. White, owner. Family No. 2.

Age	Starts	1st	2nd	3rd	Earned
2	8	3	1	1	$ 7,650
3	17	4	5	3	16,965
4	4	1	0	2	3,525
5(S)	18	5	5	2	32,940
Totals	47	13	11	8	$ 61,080

DIXIE QUEEN. 2, 8, 0, $110, .02. 4 foals—
EVEN STROKE (Diamond Dick). Stakes 1958.
ALUMNI (Diamond Dick). 8 wins at 3, 3 wins at 4, 1958.
DIXIE KING (Diamond Dick). Unplaced.
LEFT HALF (Diamond Dick). 2yo unraced.

BOBALONG. Unraced. Dam of—
GOALONG. Winner at 5, 6, 7.
MAELONG. Winner at 2. Dam of winners Enlisted Man (29 wins), Army Glider.

TRIPALONG. Placed at 2. 9 winners, including—
STRINGALONG. Placed in stakes. Dam of stakes winners, First Salvo, Rustaway.
TRIPPEN. Winner. Dam of Bernford.

EZGO, b. g., 1954

*Heliopolis	Hyperion	Gainsborough
		Selene
	Drift	Swynford
OLYMPIA, b., 1946		Santa Cruz
Miss Dolphin	Stimulus	Ultimus
		Hurakan
	Tinamou	*Light Brigade
		Casuarina
Pilate	Friar Rock	*Rock Sand
		*Fairy Gold
	*Herodias	The Tetrarch
PATRICIA P., b., 1941		Honora
*Minaret II	*Ksar	Bruleur
		Kizil Kourgan
	Lisette IX	Mordant
		St. Lucre

Fred W. Hooper, breeder; L. H. Thompson, owner and trainer. Family No. 9.

Age	Starts	1st	2nd	3rd	Earned
2	1	0	0	0	------
3(S)	24	8	8	1	$ 73,324
4(S)	19	1	7	2	37,962
Totals	44	9	15	3	$111,286

PATRICIA P. 1, 10, 1, $1,900, .84. 9 foals—
EZGO (Olympia). Stakes 1958.
HOOP BAND (Hoop, Jr.). Stakes 1958.
HOPE HULL (Pry). Winner at 3 to 8, 1958.
EXTRACT (Pry). Winner at 2, 3, 5.
STAR BABY (*Hollywood). Winner at 3.
INTRUSIVE (Pry). Winner at 2.
APPLIABLE (Pry). Winner at 2 and 6.
QUIPU (*Quibu). Winner at 2.
TRICIA (*Quibu). 2yo unraced.

*MINARET II. Unplaced. 10 foals, including—
KIOSK. Stakes winner of 16 races. Pr.
MINNANT. Winner. Dam of 4 stakes winners.

FALL WIND, b. f., 1955

War Admiral	Man o' War	Fair Play
		Mahubah
	Brushup	Sweep
GRAND ADMIRAL, ch., 1944		Annette K.
Grand Flame	Grand Time	High Time
		*La Grande
	Flambola	*Wrack [Armee
		*Flambette
*Sir Gallahad III	*Teddy	Ajax
		Rondeau
	Plucky Liege	Spearmint
WINDFALL, b., 1948		Concertina
The Wind	The Porter	Sweep
		Ballet Girl
	*Nea Lap	Night Raid
		Entreaty

Brookmeade Stable, breeder; Mrs. Harriett Robinson, owner; M. J. Robinson, trainer. Family No. 2.

Age	Starts	1st	2nd	3rd	Earned
2	3	2	0	0	$ 3,745
3(S)	18	6	5	0	47,774
Totals	21	8	5	0	$ 51,519

WINDFALL. 1, 1, 0, 0, .00, 3 foals—
FALL WIND (Grand Admiral). Stakes 1958.
PEPITO M. (Grand Admiral). Winner at 2 and 3, in U. S. A., at 5, 1958, in Puerto Rico.
ARESTIN (*Orestes III). Unraced.

THE WIND. Winner at 3. Dam of—
NEW FRONTIER. Winner at 2 to 8. 13 wins. Other winners: FRIO QUEST, OFF NORTH, WINDHOVER, LLANFAIR.

*NEA LAP. Winner. Sister to *Phar Lap. 5 winners, including—
FOUR FREEDOMS. Widener H., Palm Beach H., Tropical H., Brooklyn H., etc. Sire.

FATHERS ALIBI, ch. g., 1953

*Beau Pere	Son-in-Law	Dark Ronald
		Mother-in-Law
	Cinna	Polymelus [che
STEPFATHER, b., 1944		Baroness la Fle-
*Donnemarie II	Donatello II	*Blenheim II
		Delleana
	Dorina	La Farina
		Dora Agnes
*Alibhai	Hyperion	Gainsborough
		Selene
	Teresina	Tracery
MADRITA, ch., 1945		Blue Tit
Jane Packard	*Spanish Prince II	Ugly
		Galazora
	Lamplight	Hanbridge
		Nan Knoehr

D B L Stable, breeder; W. Rorick, owner; L. O. Lane, trainer. Am. family, *Janus mare.

Age	Starts	1st	2nd	3rd	Earned
2	2	0	0	1	$ 325
3	24	4	4	1	12,165
4	25	4	5	2	14,169
5(S)	18	4	1	3	7,915
Totals	69	12	10	7	$ 34,574

MADRITA. 1, 17, 1, $3,145, 1.11, 6 foals—
FATHERS ALIBI (Stepfather). Stakes 1958.
MAD SICKLE (W L Sickle). Winner at 2, 1957, 3rd President's S.
RAVING RITA (Stepfather). Winner at 2, 3, 4, 1958.
ALIBI MAN (*Mangoneo). Wnr. at 3 to 9, 1958.
MOONSTAR (W L Sickle). 9 wins to 6.
DAME FORTUNE (Stepfather). 2yo unraced.

JANE PACKARD. 7 wins, 6 foals—
ROUGH 'N READY. 23 wins to 10.
Other winners: FLYING AROUND, GOOD LESSON, VINO BIEN, NED STONE.

*FERNANDO, b. h., 1953

*Bahram	Blandford	Swynford
		Blanche
	Friar's Daughter	Friar Marcus
		Garron Lass
HIS HONOUR, dk. b., 1948	Full Sail	Fairway
		Fancy Free
Her Sister	Her Own	Roi Herode
		Own Sister
Embrujo	Congreve	Copyright
		Per Noi
	Encore	Your Majesty
		Efilet
FANTASY, ch., 1948	Parwiz	Phalaris
		Waffles
Farandula	Furlana	Jardy
		Fame and Fortune

Haras Upper Cut (Arg.), breeder; Amcan Farm, owner; W. A. Findlay, trainer. Family No. 6.

RACING RECORD IN ARGENTINA

Age	Starts	1st	2nd	3rd	Pesos
2	--	--	--	--	------
3	6	1	1	0	51,900

RACING RECORD IN U. S. A.

Age	Starts	1st	2nd	3rd	Earned
5(S)	23	3	3	3	$ 10,140

FANTASY. 2, 8, 1, 73,650 pesos, 3.04. Premios Carlos Tomkinson (Esp.). Dam of—
*FERNANDO (His Honour). Stakes 1958.

FARANDULA. Unraced. Produced only 1 foal.

FURLANA. Raced once unplaced. Dam of—
FAVELLA. 6 wins at 3, Polla de Potrancas, Premios Jose R. Zubiaurre, Mouchette, Eliseo Ramirez, San Lorenzo, Mariano Moreno.
FAUST. Winner at 3 to 6. 7 wins.
Other winners: FAROLERO, FORJADOR, FATUA, FOXTROT, ECUADANGLO, FRANCACHOTE, FADO, FESTIVA.
FILIGRANA. Placed. Producer.

FIFINELLA MISS, b. f., 1956

Signal Light	Pharos	Phalaris
		Scapa Flow
	Ensoleillee	Sunstar
		Laughter
*BIG DIPPER II, ch., 1948	Foxhunter	Foxlaw
		Trimestral
Huntress	Flapper	Felstead
		Fancy Free
Hayride	Stimulus	Ultimus
		Hurakan
	Lady Minnie	*Sir Gallahad III
		Minima
HAY EDY, b. f., 1943	*Heliopolis	Hyperion
		Drift
Edy O'Sullivan	Edina	Sun Flag
		Kit

C. M. Weinheimer, breeder and owner; John Zoeller, trainer. Family No. 1.

Age	Starts	1st	2nd	3rd	Earned
2(S)	11	4	1	0	$ 22,206

HAY EDY. 4, 19, 10, $25,932, 2.38. 2nd John Alden H. 1 foal—
FIFINELLA MISS (*Big Dipper II). Stakes 1958.

EDY O'SULLIVAN. Unraced. 4 foals, 3 raced—
SMART BETTOR. Winner at 2.
FOXY RASCAL. 2yo unplaced.

EDINA. Unplaced. Dam of 5 winners—
CLYDE TOLSON. 20 wins, $36,075. Burch Memorial H., Miami H., Thorncliffe H., etc.
DELTA EAGLE. 9 wins, $24,075, 3rd Duncan F. Kenner S., Col. F. M. Alger Memorial H.
FAIR EDINA. Winner. Producer.
Other winners: BARBAZURE, JODINA.
FENNEC. Unraced. Producer.

FIJI, b. f., 1956

HILL PRINCE, b., 1947	Prince Rose	Rose Prince
		Indolence
	*Princequillo	Papyrus
		Quick Thought
	*Cosquilla	*North Star III
		Beaming Beauty
Hildene	Bubbling Over	*Wrack
		Ultimate Fancy
	Fancy Racket	*Sunreigh
		*Contessina
FIFTH FLEET, b., 1948	Reigh Count	Haste
		Stephanie
	Count Fleet	*Teddy
		Plucky Liege
Lost Horizon	Quickly	Sweep
		Ormonda
	*Sir Gallahad III	
	Dustwhirl	

Claiborne Farm, breeder; Mrs. Lloyd P. Tate, owner; Lloyd P. Tate, trainer. Family No. 8.

Age	Starts	1st	2nd	3rd	Earned
2(S)	9	1	1	0	$ 29,891

FIFTH FLEET. 2, 13, 1, $1,665, .37. 4 foals—
FIJI (Hill Prince). Stakes 1958.
ELLINGTON (Some Chance). Winner at 2, 3, 4, 1958.
KITTY FLEET (Some Chance). Winner at 2 and 3, 1958.
BLACKABOUT (Black Tarquin). Winner at 3.

LOST HORIZON. Unraced. 9 foals, all winners, including—
WHIRLABOUT. 17 wins, $162,670. New England Oaks, Princess Pat S., Gazelle S., Test S., Santa Barbara S., Autumn Day S., Debutante S., Yankee H., Mary Dyer H., Diana H., Correction H., San Mateo H. Dam of Spinning Top: granddam of Market Basket.
WITH HONOR. 5 wins, 2nd Jeanne d'Arc S., 3rd Demoiselle S. Producer.

FINNEGAN, ch. c., 1956

*ROYAL CHARGER, ch., 1942	Nearco	Phalaris
		Scapa Flow
	Nogara	Havresac II
		Catnip
Sun Princess	Solario	Gainsborough
		Sun Worship
	Mumtaz Begum	*Blenheim II
		Mumtaz Mahal
Bull Lea	*Bull Dog	*Teddy
		Plucky Liege
	Rose Leaves	Ballot
		*Colonial
LAST WAVE, b., 1950	American Flag	Man o' War
		*Lady Comfey
Nellie Flag	Nellie Morse	Luke McLuke
		La Venganza

Neil S. McCarthy, breeder and owner; William B. Finnegan, trainer. Family No. 9.

Age	Starts	1st	2nd	3rd	Earned
2(S)	8	3	1	1	$ 38,250

LAST WAVE. 3, 22, 3, $23,700, 2.69. 2nd Santa Margarita H., Adios H. 1 foal—
FINNEGAN (*Royal Charger). Stakes 1958.

NELLIE FLAG. Matron S., Selima S., Kentucky Jockey Club S. 8 winners, including—
MAR-KELL. Stakes winner of 17 races. Dam of Mark-Ye-Well (14 wins, $581,910), Amoret.
NELLIE L. Kentucky Oaks, Acorn S. Dam of stakes winner De Luxe (sire).
SUNSHINE NELL. 18 wins, $182,687. Top Flight H., Step Lightly H., Autumn Day H., Barbara Frietchie H.
Other winners: WHIRLING GIRL (dam of Jovial Jove), TWO TOPS, PEPPY NELL (pr.), WHIRL HOME.

FIRST GOLD, ch. g., 1956

MAIN BET, ch., 1946	Son-in-Law	Dark Ronald
		Mother-in-Law
	*Beau Pere	Polymelus
		Baroness La Fleche
	Cinna	Gainsborough
GOLD NOTE, b., 1948		Sun Worship
	Solario	Phalaris
		La Mauri
*Singida	Aidetta	*North Star III
		Beaming Beauty
	Bubbling Over	Lonawand
		*Mintless
Burgoo King	Minawand	Grand Parade
		Tetrabbazia
	*Cohort	Mad Hatter
		Coquetry
Betty Main	Murmuring	

H. Johnston, breeder, owner and trainer. Family No. 21.

Age	Starts	1st	2nd	3rd	Earned
2(S)	12	2	1	0	$ 7,705

MAIN BET. 5, 100, 8, $12,840, 1.03. 3 foals—
FIRST GOLD (Gold Note). Stakes 1958.
FIRST BET (Psychic Bid). Winner at 3, 1957.
PSYCHIC BETTY (Psychic Bid). Unplaced.

BETTY MAIN. Winner at 2 and 3. 3 other foals—
SIGH MAN. Winner at 2 to 8, 17 wins.
MAIN SELLER. Placed at 4.
EAST MAIN. Unraced.

MURMURING. Winner at 2 and 3. Dam of—
SLAMMURING. 13 wins to 9.
Other winners: MAD SWEEP, AMERICAN FORE, WAYNE COUNTY, BENDANEAR, ISOMUR.
MURLADIER. Dam of stakes winner Lady Balladier.

FIRST LANDING, b. c., 1956

*TURN-TO, b., 1951	Nearco	Pharos
		Nogara
	*Royal Charger	Solario
		Mumtaz Begum
	Sun Princess	Craig an Eran
		Plucky Liege
Bubbling Over	Admiral Drake	Pharos
		Sweet Lavender
	*Source Sucree	Sunstar
		Angelic
	Lavendula	Sweep
		Bellisario
HILDENE, b., 1938	*North Star III	Robert le Diable
		Samphire
	Beaming Beauty	Ultimate
		Idle Fancy
Fancy Racket	*Wrack	
	Ultimate Fancy	

Christopher T. Chenery, breeder and owner; J. H. Hayes, trainer. Family No. 9.

Age	Starts	1st	2nd	3rd	Earned
2(S)	11	10	1	0	$396,460

HILDENE. 1, 8, 0, $100, .08. 12 foals, 8 winners (5 stakes winners)—
FIRST LANDING (*Turn-to). Stakes 1958.
HILL PRINCE (*Princequillo). 17 wins, $422,140, World's Playground S., Babylon H., Cowdin S., Experimental Free H. No. 1, Wood Memorial S., Withers S., Preakness S., American Derby, Jerome H., Jockey Club Gold Cup, Sunset H., New York Hs. San Marcos H. Sire.
THIRD BROTHER (*Princequillo). Long Island H., Roamer H., Bowie H., Camden H. 9 wins, $248,550 to 4, placed in stakes at 5, 1958.
PRINCE HILL (*Princequillo). Longfellow H., American Bred S.
MANGOHICK (Sun Beau). Fleetwing H., Rumson H. 23 wins, $115,115.
Other winners: SUNSET BAY (Flares), SATSUMA (Bossuet) (pr.), HILDRIX (*Ambiorix).

FIRST MINISTER, ch. c., 1956

Some Chance	Chance Play	Fair Play
		*Quelle Chance
	Some Pomp	Pompey
		Some More
PRIMATE, ch., 1949	*Jacopo	Sansovino
		Black Ray
Edified	Predestined	Stimulus
		Destiny Bay
Wise Counsellor	Mentor	Blackstock
		Meta
DOU DOUIA, ch., 1938	Rustle	Russell
		Lady Louise
Lady Supreme	Supremus	Ultimus
		*Mandy Hamilton
	Dickey Lee	*Omar Khayyam
		Follie Levy

Edgar Zantker, breeder; E. L. Cotton, owner and trainer. Family No. 13.

Age	Starts	1st	2nd	3rd	Earned
2(S)	11	3	2	0	$ 53,823

DOU DOUIA, 2, 6, 0, $250, .10, 8 foals—
FIRST MINISTER (Primate). Stakes 1958.
QUIZ SHOW (Apache). Eastern Shore S., William Penn S., Christiana S., Chesapeake Trial S. Sire.
EN FLEUR (Apache). Winner at 2 to 7, 20 wins.
ENCHANTEE (With Pleasure). Placed at 2.
CAROL (Heather Broom). Placed at 2 and 4.
BERGOTTE (Heather Broom). Producer.
BUDDING GROVE (Fenelon). Producer.

LADY SUPREME. Unraced. 6 other foals—
PAPER MILL. 18 wins, Newport S., etc.
BOSTON PAL. 24 wins. 2nd Granite State H., 3rd Kentucky Jockey Club S.
Other winners: LADY PAL, MIRANDA Z. (pr.), MR. ZIP, EASTER PAL (pr.).

FLAK'S FIRST, ro. g., 1950

*Foray II	Tetratema	The Tetrarch
		Scotch Gift
FLAK, dk. gr., 1940	Black Ray	Black Jester
		Lady Brilliant
Calycanthus	Brown Bud	*Brown Prince II
		June Rose
	*Pacify	Sunstar
		*Conciliate
†Iron Crown	*Stefan the Great	The Tetrarch
		*Perfect Peach
SKY GREY, gr., 1934	Rock Merry	*Rock Sand
		*Merry Token
Ethel Kismet	The Wolf	Luke Ward
		Ollie P.
	Miss Rogers	*Kismet
		Ethel Rogers

†Runnymede or Iron Crown.

E. Johansen, breeder, owner, and trainer. Family No. 22.

Age	Starts	1st	2nd	3rd	Earned
2	12	3	2	2	$ 3,000
3	8	4	1	1	5,557
4(S)	17	2	2	4	7,615
5(S)	16	4	1	2	7,405
6(S)	23	2	3	0	6,540
7(S)	16	4	3	2	10,260
8(S)	17	3	4	1	14,425
Totals	109	22	16	12	$ 54,802

SKY GREY, 8, 155, 22, $10,225, .92, 5 foals—
FLAK'S FIRST (Flak). Stakes 1958.
SKY MEADOWS (Broad Meadows). 16 wins.
GAY SKY (Flak). Winner at 2 to 7, 1958, 2nd Yellowknife S.
CHINOOK ARCH (Broad Meadows). Winner at 3, 4, 5, 8 wins.
GREY POINT (*Warrenpoint). Unraced.

FLEET BOY, b. g., 1954

*Gino	Tetratema	The Tetrarch
		Scotch Gift
GRAY DREAM, gr., 1939	Teresina	Tracery
		Blue Tit
Dark Love	*Traumer	Dark Ronald
		Taormina
Roman Soldier	Sunny Love	*Sun Briar
		*Lovelight II
FLEET RAVEN, blk., 1939	*Cohort	Grand Parade
		Tetrabbazia
Poseur	Miamba	*Light Brigade
		Heliosis
	*Waygood	Tracery
		Ascenseur
	Balloting	Ballot
		Basseting

F. E. Harper, breeder; J. T. Sims Jr., owner; H. Vincent, trainer. Family No. 12.

Age	Starts	1st	2nd	3rd	Earned
2	14	2	3	1	$ 5,078
3(S)	17	4	4	1	8,602
4(S)	18	4	2	4	10,958
Totals	49	10	9	6	$ 24,638

FLEET RAVEN, 2, 7, 0, $35, .01, 8 foals—
FLEET BOY (Gray Dream). Stakes 1958.
FLEET DREAM (Gray Dream). Winner at 3 to 7, 1958, 9 wins.
GRAY SOLDIER (Gray Dream). Winner at 4, 5.
MISS JAN (Gray Dream). Winner at 3, 4, 5.
BUSTER JIM (Buster). 15 wins to 7.
JIM BOY-H (Mi Vida). 14 wins to 8.
MADEO (Madero). Unraced. Dam of winners Brief Dream (Derby Trial H., etc.), Madeos Dream (3rd Grand Canyon State H.), Joe Sabu (2nd Albuquerque Derby H.), Arrideo.
RAVEN'S CLAW (*Talon). 2yo unraced.

FLEETING SHADOW, ch. c., 1955

Bobsleigh	Gainsborough	Bayardo
		*Rosedrop
*MOONLIGHT RUN, ch., 1938	Toboggan	Hurry On
		Glacier
Selene	Chaucer	St. Simon
		Canterbury Pilgrim
	Serenissima	Minoru
		Gondolette
*Blenheim II	Blandford	Swynford
		Blanche
LOOKS GOOD, dk. ch., 1945	Malva	Charles O'Malley
		Wild Arum
Steady Girl	Equipoise	Pennant
		Swinging
	*Call Girl	Hurry On
		Comedienne

Alberta Ranches, Ltd., breeder and owner; L. E. Dupont, trainer. Family No. 2.

Age	Starts	1st	2nd	3rd	Earned
2	3	0	2	1	$ 510
3(S)	14	5	4	2	9,910
Totals	17	5	6	3	$ 10,420

LOOKS GOOD, 1, 4, 0, 0, .00, 5 foals—
FLEETING SHADOW (*Moonlight Run). Stakes 1958.
GOFOSTA (*Mafosta). 9 wins, 2nd Yearling Sales S.
LOOKS BETTER (*Mafosta). Winner at 3 to 7, 1958.
FANCY IMAGE (*Battant). Winner at 2 to 6, 10 wins.
GOOD AGENT (Lark's Agent). Placed at 5.

STEADY GIRL. Unplaced at 2. Dam of—
STEADY BEAU. Winner at 2 to 6.
STEADY JET. Winner at 3, 4, 5.
SEAPOISE. Winner at 2, 3, 4, 1958.
FLYING LOVER. Winner at 2, 1957.
Producers: STEADY REIGH, NARROW PATH, SUMMER LOVE.

FLIGHT HISTORY, b. g., 1953

*Heliopolis	Hyperion	Gainsborough
		Selene
OLYMPIA, b., 1946	Drift	Swynford
		Santa Cruz
Miss Dolphin	Stimulus	Ultimus
		Hurakan
Blue Larkspur	Tinamou	*Light Brigade
		Casuarina
HEAVENLY BLUE, br., 1946	Black Servant	Black Toney
		*Padula
Puppy Love	Blossom Time	*North Star III
		*Vaila
	*Bull Dog	*Teddy
		Plucky Liege
	My Lava	My Play
		*Kalavala

Danada Farm, breeder; R. B. Meitus, owner; W. Opperman, trainer. Family No. 1.

Age	Starts	1st	2nd	3rd	Earned
2	5	2	2	1	$ 11,950
3	14	4	5	0	32,050
4(S)	14	1	3	2	37,775
5(S)	18	4	2	2	42,655
Totals	51	11	12	5	$124,430

HEAVENLY BLUE. Unraced. 5 foals—
FLIGHT HISTORY (Olympia). Stakes 1958.
STRONG RULER (Olympia). Winner at 2 and 3, 1958; 3rd Starlet S., Washington Futurity at 2, placed in stakes at 3, 1958.
RIZ (Errard). Winner at 2, 3, 4, 1958.
HEAVENLY DAYS (Reaping Reward). Winner at 2 and 3.
WHIRLING BLUES (Whirlaway). Winner at 2, 3, 4.

PUPPY LOVE. Unplaced. 6 foals, including—
DARBY D'AMOUR. 32 wins, $78,932.
Other winners: DAYBROOK (pr.), POLLY (pr.), DARBY DOLORES (pr.).

FLYING CHIEF, b. g., 1952

*Sickle	Phalaris	Polymelus
		Bromus
CHIEF BARKER, b., 1942	Selene	Chaucer
		Serenissima
Albania	*Bull Dog	*Teddy
		Plucky Liege
	Cristar	*North Star III
		Cri de Coeur
Balladier	Black Toney	Peter Pan
		Belgravia
PERIDOT, blk., 1944	Blue Warbler	*North Star III
		*May Bird
Throttle Wide	Flying Heels	Flying Ebony
		Heeltaps
	Let Her Fly	*Pataud
		Mary King

Mrs. B. F. Whitaker, breeder; J. J. Ruffalo, owner; W. J. Sacco, trainer. Family No. 4.

Age	Starts	1st	2nd	3rd	Earned
2	2	0	0	0	
3	13	4	2	1	$ 10,720
4	27	5	6	5	28,072
5	23	2	3	7	19,375
6(S)	33	4	6	7	37,275
Totals	98	15	17	20	$ 95,442

PERIDOT, 3, 40, 4, $7,620, .91, 6 foals—
FLYING CHIEF (Chief Barker). Stakes 1958.
PERIQUEST (My Request). Winner at 3 and 4.
BLACK DOT (My Request). Winner at 3, 1958.
CHRYSOLITE (Requested). Winner at 3.
LITTLE MIDGET (Requested). Winner at 3, 4.
MISS BARKER (Chief Barker). Unraced.

THROTTLE WIDE. 12 wins, Seneca Claiming S., etc. Dam of—
MISS REQUEST. 12 wins, Delaware Oaks, Busher H., Ladies H., Empire City H., Beldame H.
WIDE REQUEST. Winner at 2 to 8.

FLYING JOSIE, ch. f., 1956

Pasteurized	Milkman	Cudgel
		Milkmaid
	Peake	*Sir Gallahad III
WOODCHUCK, dk. br., 1948		Polka Dot
	Haste	*Maintenant
Chuckle		Miss Malaprop
	Tyche	*Marvex
		Lemora
Phar Mon	Easy Mon	*Pharamond II
		Slow and Easy
	Penroyal	*Royal Minstrel
ITS JOSIE, ch., 1952		Penelope
	Zacaweista	High Time
Harriweista		*Lucrative
	Harridan	Friar Rock
		Tory Maid

Mr. and Mrs. Edward Wortman, breeders; Mrs. Dorothy Bures, owner; Thomas H. Heard Jr., trainer. Family No. 4.

Age	Starts	1st	2nd	3rd	Earned
2(S)	13	3	1	2	$ 21,952

ITS JOSIE. 1, 1, 1. $1,690, .58. 1 foal—
FLYING JOSIE (Woodchuck). Stakes 1958.

HARRIWEISTA. Unplaced at 3. 6 foals—
SPRING FOLLY. Winner at 2, 3, 6. Dam of winners Pete's Folly (stakes winner 1958), Ramona Rode, Ola Kala.
JOSIE. Winner at 3, 4, 5, 1958.
DOTTY'S BULL. Winner at 2.
HURRY HARRY. Winner at 2.
BIG GAME. Placed at 3.

HARRIDAN. Winner at 2 and 3. Dam of—
SOUR MASH. 15 wins, Blemton S.
Other winners: KAI HARRI, SCALAWAG, BOSAFABO, PRINCE GAY.

FOREIGN-GREY, dk. gr. f., 1956

Peace Chance	Chance Shot	Fair Play
		*Quelle Chance
	Peace	*Stefan the Great
FOREIGN POLICY, br., 1942		*Memories II
	Whichone	*Chicle
Tony's Wife		Flying Witch
	Meetme	Tracery
		Matinee
Trierarch	*Sir Gallahad III	*Teddy
		Plucky Liege
	*Triumph II	*Stefan the Great
WHIRLING GREY, gr., 1947		Victory
	Bunting	Pennant
Bunny Martin		*Frillery
	Slang	Sir Martin
		Atta Gal

Mr. and Mrs. Elwood Faist, breeders and owners; L. Reed, trainer. Family No. 14.

Age	Starts	1st	2nd	3rd	Earned
2(S)	6	2	0	1	$2,820

WHIRLING GREY. 4, 41, 4. $2,570, .28. 1 foal—
FOREIGN-GREY (Foreign Policy). Stakes 1958.

BUNNY MARTIN. 29 wins to 10. 8 foals, all winners—
BY THUNDER. Winner at 3, 1957.
ROMAN SUSAN. Winner at 2, 1957.
SONOMA FALLS. Winner at 2 to 6, 1958.
BUNNY BLUEBELL. 9 wins in 3 seasons.
Other winners: MALTESE BUNNY (11 wins), ADMIRAL DESOTO, BOBSY.

SLANG. Unraced. 7 winners, including—
BOSS MARTIN. Coronado H., etc.
ATTA BUNNY. 11 wins. Producer.
Other winners: HIGH MARTIN (30 wins), MARTIN MACAW, ROSE CANYON, SKY LADDIE.

FOREVERETT, b. f., 1955

Bull Lea	*Bull Dog	*Teddy
		Plucky Liege
	Rose Leaves	Ballot
GOOD ENDING, br., 1946		*Colonial
	Sweep	Ben Brush
Dustwhirl		Pink Domino
	Ormonda	Superman
		Princess Ormonde
American Flag	Man o' War	Fair Play
		Mahubah
	*Lady Comfey	Roi Herode
LARKMEAD JANE, ch., 1943		Snoot
	Rolled Stocking	Pennant
Scarp		Mary Belle
	*Escarpolette	Fitz Herbert
		*Balancoire II

Aetna HHH Farm (Herman H. Helbush), breeder; Helbush Farms, owner; Dale Landers, trainer. Family No. 5.

Age	Starts	1st	2nd	3rd	Earned
2	3	0	0	1	$ 600
3(S)	15	4	3	3	40,000
Totals	18	4	3	4	$ 40,600

LARKMEAD JANE. 5, 87, 9. $18,180, 1.40. 3 foals—
FOREVERETT (Good Ending). Stakes 1958.
FRIENDLY ISLS (Good Ending). 8 wins at 2 and 4, 1958, 3rd Cal. Breeders' Champion S.
FIELD DAY (Good Ending). 2yo unplaced.

SCARP. Winner at 2, 3, 4. 9 wins. 7 winners—
SWEET BELDINE. Winner at 2 to 6, 1958, 15 wins. Albuquerque Derby, Raton Derby.
CHOICE CUT. Winner at 2 to 12. 1958, 26 wins.
BROWN GOWN. Winner at 2 to 8. 17 wins. Producer.
BLACK SKIMMER. Winner at 2, 3, 4. 10 wins.
SIR S. 8 wins at 4.
BOUNCE PASS. Winner at 2.
SCRAPPY FOX. Producer.

FORT KELLY, dk. b. or br. c., 1955

*Beau Pere	Son-in-Law	Dark Ronald
		Mother-in-Law
	Cinna	Polymelus
SUCCESSION, dk. b., 1945		Baroness La Fleche
	*Mahmoud	*Blenheim II
*Boudoir II		Mah Mahal
	Kampala	Clarissimus
		La Soupe II
Fort Churchill	*Honeywood	Polymelus
		Honey Bird
	Tamiga	Emperor of Norfolk
KELLY'S ROSE, ch., 1941		Ogarita
	*Carlaris	Phalaris
Carilina		Carnival
	Strangeways	Cudgel
		*Plucky Hen

Mr. and Mrs. R. E. King, breeders; Peninsula Stable, owner; J. R. Gregory, trainer. Family No. 23.

Age	Starts	1st	2nd	3rd	Earned
2					
3(S)	19	4	2	3	$ 9,355

KELLY'S ROSE. 8, 114, 14, $13,210, .66. Washington Breeders' H. 3 foals—
FORT KELLY (Succession). Stakes 1958.
MR. KING (Jean Miracle). Winner at 2 and 4, 1958.
KELLMAN (Manners Man). 21 wins to 7, 1958.

CARILINA. 12 wins to 8. 2 other foals—
FORT VANCOUVER. 20 wins up to 9.
VALKYRIE. Placed.

STRANGEWAYS. Winner at 3. 6 winners—
BONNIE MARITA. 9 wins. Producer.
LEVI COOKE. Winner at 2 to 9. 23 wins.
Other winners: LONELL, BUBBLING WAYS, IDLER.
DARKWAYS. Producer.

FOXY PHIL, br. c., 1955

Bunty Lawless	Ladder	Ladkin
		Panoply
	Mintwina	†Mint Briar
WINDFIELDS, br., 1943		Edwina
	Stimulus	Ultimus
Nandi		Hurakan
	*Golden Feast	Golden Sun
		Mi-Careme
Salto	Neddie	Colin
		Black Flag
	Sunayr	*Sun Briar
BRINYMAE, br., 1947		*Misty Law
	Gay Monarch	*Royal Minstrel
Maegay		One Hour
	Pana Franka	Pagan Pan
		Damosel

†*Traumer or Mint Briar.

M. J. Boylen, breeder; Lanson Farms, owner; A. H. Warner, trainer. Family No. 10.

Age	Starts	1st	2nd	3rd	Earned
2	10	4	2	0	$ 7,435
3(S)	12	5	1	0	25,160
Totals	22	9	3	0	$ 32,595

BRINYMAE. Unraced. 3 foals —
FOXY PHIL (Windfields). Stakes 1958.
SEA BUN (Bunty Lawless). Winner at 2.
SEAWORTH (Archworth). Unplaced at 2.

MAEGAY. 5 wins, Miami Jockey Club Dinner S., 2nd Everglades S. 3 other foals—
NICOLENA. Winner at 3.
PANAMONA. Placed at 2.
GAY TEDDY. Unplaced.

PANA FRANKA. 24 wins, including Tanforan Juvenile Championship S. 2 other foals—
GAY FRANKA. Winner at 2 to 9, 17 wins.
PANA TAPPER. Winner at 2, 3rd Campeonato de Potrancas S.

FREEDOMS PRIDE, b. m., 1951

Peace Chance	Chance Shot	Fair Play
		*Quelle Chance
	Peace	*Stefan the Great
FOUR FREEDOMS, br., 1940		*Memories II
	Night Raid	Radium
*Nea Lap		Sentiment
	Entreaty	Winkie
		Prayer Wheel
Thanksgiving	Bud Lerner	The Finn
		Dreamsome
	Inchcape Belle	Inchcape
IN THANKS, ch., 1942		Swan Song
	Stimulus	Ultimus
Inhibition		Hurakan
	*Enslaved	Valens
		*Rezende

D. E. Holeman, breeder; W. A. Davidson, owner and trainer. Family No. 5.

Age	Starts	1st	2nd	3rd	Earned
2	14	3	3	3	$ 4,425
3	15	4	2	3	6,920
4	14	4	1	4	6,780
5(S)	14	5	2	3	22,645
6	9	0	1	2	3,015
7(S)	13	3	5	0	15,872
Totals	79	19	14	15	$ 59,657

IN THANKS. 4, 30, 0, $520, .05. 3 foals—
FREEDOMS PRIDE (Four Freedoms). Stakes 1958.
FREE LAP (Four Freedoms). Winner at 2 to 8. 14 wins.
RED DREAM (Condiment). Winner at 3 and 4.

INHIBITION. Unraced. 9 foals, 7 winners—
CHIP IN. Long Island Claiming S., 2nd Lawrence Realization. Sire.
Other winners: TOBY TYLER, PENELOPE D., AMAZONIAN, PROHIBIT, JE SUIS PRET, MOM'S MINK.

FROSTY NEWS, gr. g., 1954

Pensive	Hyperion	Gainsborough	
		Selene	
	*Penicuik II	Buchan	
		Pennycomequick	
PONDER, dk. b., 1946			
Miss Rushin	*Blenheim II	Blandford	
		Malva	
	Lady Erne	*Sir Gallahad III	
		*Erne	
Eight Thirty	Pilate	Friar Rock	
		*Herodias	
	Dinner Time	High Time	
		Seaplane	
EVENING NEWS, gr., 1946			
Nellie Bly	Chance Shot	Fair Play	
		*Quelle Chance	
	*Antipodes	Roi Herode	
		Lady Norelands	

Mr. and Mrs. F. Magrini, breeders; Cline Haggard Stable, owner; A. Pankhurst, trainer. Fam. 4.

Age	Starts	1st	2nd	3rd	Earned
2	8	1	2	1	$ 1,450
3	18	4	1	3	6,750
4(S)	28	4	2	4	16,335
Totals	54	9	5	8	$ 24,535

EVENING NEWS. 1, 4, 1, $600, .25. 5 foals—
FROSTY NEWS (Ponder). Stakes 1958.
SER FABIO (Skelter). Winner at 2, 1958, placed in stakes.
MISTER CLIFF (Devil Diver). Winner at 2 and 4, 1958.
CALIBRATE (Slide Rule). Winner at 5.
TEN TO TEN (Lochinvar). Unraced.

NELLIE BLY. Beldame H., 2nd Yonkers H., 3rd Bryan and O'Hara Memorial H., Governor Bowie H. 6 foals, 5 winners—
COVER GIRL. Winner at 3 and 4. Producer.
CALICO CREEK. Winner at 4 to 8, 1958.
LITTLE BLY. Winner at 3.
PRINCESS BLY. 13 wins.

FURYVAN, b. c., 1955

Bull Lea	*Bull Dog	*Teddy	
		Plucky Liege	
	Rose Leaves	Ballot	
GOOD ENDING, br., 1946			
Dustwhirl	Sweep	*Colonial	
		Ben Brush	
	Ormonda	Pink Domino	
		Superman	
Manitoba	Manna	Princess Ormonde	
		Phalaris	
	Berystede	Waffles	
*VANCOUVER, b., 1943			
Chantarella	Brumeux	Son-in-Law	
		Bersina	
	Scotch Law	*Teddy	
		La Brume	
		Son-in-Law	
		Queen Bruce	

Miss Gwendolyn Fay, breeder; Martin Traub, owner; C. A. Roles, trainer. Family No. 3.

Age	Starts	1st	2nd	3rd	Earned
2	11	2	1	6	$ 11,550
3(S)	10	3	2	2	50,300
Totals	21	5	3	8	$ 61,850

*VANCOUVER. Unraced. 6 foals—
FURYVAN (Good Ending). Stakes 1958.
FLYING SOUTH (Good Ending). Winner at 2 and 4, 1958.
FAJAX (*Ajax). Winner at 3 and 5.
VANJAX (*Ajax). Winner at 3 and 4.
MEZZO SOPRANO (*Ajax). Winner at 3.
FILLY O NOOR (*Noor). Unplaced.

CHANTARELLA. Winner in England at 3, 4, and 6. She was sent to Australia. Dam of—
MANABELLA. Winner at 2.
WYOMING. Winner at 4.
HIGH NOTE. Winner at 3.
HUDSON RIVER. Producer.

GAELIC GOLD, ch. c., 1954

Fair Trial	Fairway	Phalaris	
		Scapa Flow	
	Lady Juror	Son-in-Law	
*CALSTONE, ch., 1947			
*Bebe	Bois Roussel	Lady Josephine	
		Vatout	
	Bulolo	Plucky Liege	
		Noble Star	
Bunty Lawless	Hyperion	Pussy Willow	
		Gainsborough	
	Teresina	Selene	
*Alibhai			
GOLD SALUTE, br., 1942			
*Constant	Constant Son	Son-in-Law	
		Constant Lady	
	Ilatait	Magpie	
		Galtee Princess	

W. W. Naylor, breeder; Triple K Stable, owner; K. L. Stucki, trainer. Family No. 21.

Age	Starts	1st	2nd	3rd	Earned
2(S)	7	4	2	1	$ 11,582
3	8	0	2	1	6,700
4(S)	28	4	4	2	31,900
Totals	43	8	8	4	$ 50,182

GOLD SALUTE. 3, 14, 1, $1,650, .27. 7 foals—
GAELIC GOLD (*Calstone). Stakes, 1958.
GOLDEN ABBEY (*King's Abbey). 14 wins, 2 to 5, $148,635. El Camino H., El Rancho Vegas H., Golden State Breeders' H., Tanforan H., Golden Gate Mile H., Santa Catalina H. Placed in 7 other stakes.
MILLA'S ABBEY (*King's Abbey). Playa del Rey S.
Other winners: FIRST READER (*Reading II), ABBEY'S SON (*King's Abbey).
KING'S SALUTE (*King's Abbey). Placed at 3, 1958.
PRINCESS ABBEY (*King's Abbey). Unplaced.

*GALLANT MAN, b. c., 1954

Bois Roussel	Vatout	Prince Chimay	
		Vasthi	
	Plucky Liege	Spearmint	
MIGOLI, gr., 1944			
*Mah Iran	*Bahram	Concertina	
		Blandford	
	Mah Mahal	Friar's Daughter	
		Gainsborough	
		Mumtaz Mahal	
*Mahmoud	*Blenheim II	Blandford	
		Malva	
	Mah Mahal	Gainsborough	
*MAJIDEH, ch., 1939			
Qurrat-al-Ain	Buchan	Mumtaz Mahal	
		Sunstar	
	Harpsichord	Hamoaze	
		Louvois	
		*Golden Harp	

Aga Khan and Prince Aly Khan, breeders (in Ireland); Ralph Lowe, owner; J. A. Nerud, trainer. Family No. 5.

Age	Starts	1st	2nd	3rd	Earned
2	7	3	0	0	$ 7,075
3(S)	14	8	4	0	298,280
4(S)	5	3	0	1	205,000
Totals	26	14	4	1	$510,355

*MAJIDEH. 2, 11, 4, £2,613, 17.01. Irish Oaks, Irish One Thousand Guineas. 11 foals, incl.—
*GALLANT MAN (Migoli). Stakes 1958.
*MASAKA (Nearco). 6 wins, £21,997. Oaks, Irish Oaks, One Thousand Guineas Trial, Queen Mary S., July S. Dam of stakes winner Bara Bibi.
ISKANDAR (Nearco). Winner at 3, 5.
*MAHALLAT (Nearco). Winner, 3rd Prix de Minerve.
Other winners: *MEHRABI (Migoli), *DONYA (Dante), *SULTAN MAHMOUD (Nearco).
*MALEKEH (Stardust). Unraced. Producer.

GEORGE HARDY, b. c., 1956

Thumbs Up	*Blenheim II	Blandford	
		Malva	
	Gas Bag	Man o' War	
SELECTOR, br., 1947			
*Belle Cane	*Beau Pere	Golden Masque	
		Son-in-Law	
	Duck's Egg	Cinna	
		Absurd	
Bunty Lawless	Ladder	Tame Duck	
		Ladkin	
	Mintwina	Panoply	
BUNTEL, ch., 1951			
I'll Excel	Worthmore	†Mint Briar	
		Edwina	
	Archipelago	Thunderer	
		Lady Moon'et	
		*Archaic	
		Cylgad	

†*Traumer or Mint Briar.

W. F. Morrissey, Ltd., breeder; Mrs. O. R. Armstrong, owner; W. E. MacDonald, trainer. Family No. 10.

Age	Starts	1st	2nd	3rd	Earned
2(S)	3	2	1	0	$ 7,185

BUNTEL. Unraced. 2 foals—
GEORGE HARDY (Selector). Stakes 1958.
IRENES ORPHAN (Bull Page). Winner at 2 and 3, 1958, placed in stakes.

I'LL EXCEL. 10 wins, 3rd Maple Leaf S. 3 foals to race—
TIN CAN ISLAND. Winner at 2 and 3.
ON THE LAM. Winner at 3.
I'LL BE GAME. Unplaced at 2.

ARCHIPELAGO. Winner at 3 and 4. 6 winners—
ARCHWORTH. Kings' Plate, Prince of Wales Plate, Mrs. Orpen's Cup and Saucer H. Sire.
Other winners: LAFITOFF, ISLE ROYAL, ARCHLINE (20 wins), VIVID VISION (pr.).
DARY MAMY. Producer.

GERTS IMAGE, ch. f., 1955

Balladier	Black Toney	Peter Pan	
		Belgravia	
	Blue Warbler	*North Star III	
MR. MUSIC, blk., 1948			
Mata Hari	Peter Hastings	*May Bird	
		Peter Pan	
	War Woman	Nettie Hastings	
		Man o' War	
		Topaz	
Bolo	Busy American	*North Star III	
		*Breathing Spell	
	Mary Helen	*Colonel Vennie	
BOLO GERT, ch., 1941			
Little Gertie	Flight of Time	Fleetabelle	
		*Hourless	
	Hazel	Impetuous	
		*Alvescot	
		Cutter	

J. D. Puckett, breeder, owner, and trainer. Family No. 36.

Age	Starts	1st	2nd	3rd	Earned
2	4	1	1	1	$ 2,810
3(S)	13	2	4	3	20,180
Totals	17	3	5	4	$ 22,990

BOLO GERT. 7, 43, 8, $12,775, .72. 7 foals—
GERTS IMAGE (Mr. Music). Stakes 1958.
DRAW NEAR (Drawby). Winner at 3, 4, 5, 1958, 11 wins.
GAY MARVIN (Seven Hearts). Winner at 3, 4, 5.
FOXY GERT (Equifox). Winner at 3, 4, 5.
ANNUIT COEPTIS (Emileo). Winner at 2 to 6, 12 wins.
JORENA (Haltal). 7 wins at 3 and 4, 1958.
WALTZINBABY (Mr. Music). 2yo unraced.

LITTLE GERTIE. 6 wins. Dam of—
BOLO TIE, 43 wins to 11.
CHICK JACKSON. Winner at 2 to 10, 26 wins.
GERTIE'S LAST. Winner at 2 to 9, 25 wins.
Other winners: BOLO TRUDIE, BOLO HOWIE, LITTLE WAY. Producer.

GLENZEL, gr. f., 1956

		*Sir Gallahad III	*Teddy
			Plucky Liege
	Trierarch		
		*Triumph II	*Stefan the Great
NATIONAL DEBT, ro., 1947			Victory
		Stimulus	Ultimus
	Firm Offer		Hurakan
		*Chinchera	Colorado
			Star Bright
		*Ksar	Bruleur
	Wire-Tapper		Kizil Kourgan
		Mata Hari	Peter Hastings
JOSEPHINE KIDD, dk. ch., 1948			War Woman
		*Sir Gallahad III	*Teddy
		Tedsim	Duration
	Theda Bara		
		Bon Femme	Bon Homme
			Indemnity

Peter D. Gordon, breeder; Glenlivet Farm, owner; S. Brunson, trainer. Family No. 11.

Age	Starts	1st	2nd	3rd	Earned
2(S)	6	4	2	0	$ 6,505

JOSEPHINE KIDD. 4, 35, 9, $7,037, .66. 2 foals—
GLENZEL (National Debt). Stakes 1958.
GLEN LASSIE (Grey Skies). Winner at 3, 1958.

THEDA BARA. Unraced. 3 other foals, including—
MISS ACRES. Winner at 4 and 5.
PAY HIKE. Winner at 3, 1957.

BON FEMME. Unplaced at 2 and 3. 4 winners—
BONAPARK. Winner at 4 to 7, 10 wins.
THE RAIDER. 8 wins in 3 seasons.
TEDSIMIAN. Winner at 5 and 6.
BON GALUS. Winner at 4.

GLYNDON L., b. c., 1955

		Hyperion	Gainsborough
			Selene
	*Alibhai		
		Teresina	Tracery
OVERSLEPT, ch., 1944			Blue Tit
		Windsor Lad	Blandford
			Resplendent
	*Winkle II		
		Cora Pearl	Coronach
			Pearl Cap
		*Sir Gallahad III	*Teddy
	Marching Sir		Plucky Liege
		Margie C.	Fair Play
MONTANA JANE, br., 1944			Magna Stella
		*King Bruce	*Teddy
	Jane Bruce		Persistent
		Bright Idea	Jim Gaffney
			Jane Straith

L. Wardlow, breeder; J. Pastorini, owner; I. Danley, trainer. Family No. 15.

Age	Starts	1st	2nd	3rd	Earned
2(S)	16	4	1	2	$ 5,118
3(S)	29	5	5	4	9,195
Totals	45	9	6	6	$ 14,313

MONTANA JANE. Unraced. 6 foals—
GLYNDON L. (Overslept). Stakes 1958.
NEVER LATE (Overslept). 6 wins at 2 and 3.
MONTANA IDOL (Super Idol). Unplaced.
Unraced: OVERWORKED (Charmster), SUPER JANE (Super Idol), OLD MONTANA (Super Idol).

JANE BRUCE. 14 wins to 9. Dam of—
MR. KEEVER. 3 wins at 4.
MY JANE. Dam of Wood Erwin (8 wins at 2, 3, 4, 1958), Sickle Plow (5 wins at 3, 1958).

BRIGHT IDEA. 11 wins. Dam of—
DARK IDEA. 11 wins.
Other winners: CRASHING IDEA, ELSIEN BRUCE.
RABBIT BRUCE. Producer.

GOLDEN NOTES, b. g., 1954

		*Bull Dog	*Teddy
			Plucky Liege
	Bull Lea		
		Rose Leaves	Ballot
BEAU MAX, b., 1947			*Colonial
		War Admiral	Man o' War
	Bee Mac		Brushup
		Baba Kenny	Black Servant
			Betty Beall
		Black Servant	Black Toney
	Blue Larkspur		*Padula
		Blossom Time	*North Star III
MELODIC, br., 1948			*Vaila
		*Sir Gallahad III	*Teddy
	Perigee		Plucky Liege
		Apogee	*Pharamond II
			Summit

King Ranch, breeder and owner; W. J. Hirsch, trainer. Family No. 8.

Age	Starts	1st	2nd	3rd	Earned
2	3	1	1	1	$ 4,300
3(S)	13	10	0	2	64,405
4(S)	12	4	1	2	50,875
Totals	28	15	2	5	$119,580

MELODIC. 2, 3, 0, $400, .08. 2 foals—
GOLDEN NOTES (Beau Max). Stakes 1958.
APPONAUG (Brazado). Winner at 3, 4, 5, 1958.

PERIGEE. Placed at 2. 6 winners—
SYRACUSE LAD. National Maiden Hurdle H., 3rd New York Turf Writers Cup H.
STRATEGY. Winner, 3rd Belmont National Hurdle H.
Other winners: EARTHY (pr.), INCAS, PERIBROOK, PERIDON.

APOGEE. Arlington Lassie S., Old Colony S., Fashion S. 9 winners, including stakes winners Flood Town, Acoma.

GO LIGHTLY, b. h., 1952

		*Bull Dog	*Teddy
			Plucky Liege
	Bull Lea		
		Rose Leaves	Ballot
FAULTLESS, br., 1944			*Colonial
		Insco	*Sir Gallahad III
	Unerring		*Starflight
		Margaret Lawrence	*Vulcain
			Bohemia
		*Blenheim II	Blandford
	Whirlaway		Malva
		Dustwhirl	Sweep
WHIRLING LARK, ch., 1948			Ormonda
		Blue Larkspur	Black Servant
	Blue Delight		Blossom Time
		Chicleight	*Chicle
			Ruddy Light

Gough W. Thompson, breeder; Roslyn Farm, owner; F. A. Bonsal, trainer. Family No. 9.

Age	Starts	1st	2nd	3rd	Earned
2	9	1	2	3	$ 5,150
3(S)	20	3	1	3	31,350
4	15	1	0	0	11,700
5(S)	20	7	2	4	57,850
6(S)	18	6	3	1	37,447
Totals	82	21	8	11	$143,497

WHIRLING LARK. 1, 1, 0, 0, .00. 4 foals—
GO LIGHTLY (Faultless). Stakes 1958.
MORNING AFTER (Sun Again). Winner at 3, 4, 5, 1958.
MISS LIGHTFOOT (Sun Again). Wnr. at 2, 3.
PALM LEAVES (Citation). Placed at 2, 1958.

BLUE DELIGHT. 12 wins, $51,615, Arlington Lassie S., Joliet S., Cinderella H., Arlington Matron H., Cleopatra H., Princess Pat H. 6 winners, including 4 stakes winners—
PRINCESS TURIA. 13 wins, $250,800 to 4.
Other stakes winners: ALL BLUE (sire), REAL DELIGHT, BUBBLEY.

GOOD BIRD, dk. ch. c., 1956

		Black Toney	Peter Pan
			Belgravia
	Balladier		
		Blue Warbler	*North Star III
PAPA REDBIRD, ch., 1945			*May Bird
		*Sickle	Phalaris
	Taj Bibi		Selene
		Black Queen	Pompey
			Black Maria
		*Pharamond II	Phalaris
	Menow		Selene
		Alcibiades	Supremus
GOODY, b., 1946			*Regal Roman
		Jamestown	St. James
	Hometown		Mlle. Dazie
		Kaka	Prince Pal
			Killashandra

C. B. McNeill, breeder; R. C. McNeill, owner; W. F. Frazee, trainer. Family No. 22.

Age	Starts	1st	2nd	3rd	Earned
2(S)	5	4	0	1	$ 12,569

GOODY. Unraced. 4 foals—
GOOD BIRD (Papa Redbird). Stakes 1958.
RAPID RASCAL (*Bernborough). Winner at 3, 4, 5, 1958.
CARDINAL HILL (Papa Redbird). Winner at 6.
MARY VI (Dark Jungle). Unplaced at 2.

HOMETOWN. Winner at 3 and 4, 8 wins. 1 other foal—
WHEEL HOME. Unplaced. Dam of winners Annie-Lu-San (stakes winner at 4 and 5, 1958), Solid Jackson, Lucky-Jack, Champion Rose.

KAKA. Unplaced at 2. Sister to Mate. Dam of—
FRANILLA. Winner at 2. Producer.
BULKA. Winner at 3 and 6.
Other producers: CHA-LA CHA-LA, KAPPA, FLOP EARS.

GRAND PASSION, b. f., 1956

		Man o' War	Fair Play
			Mahubah
	War Admiral		
		Brushup	Sweep
GRAND ADMIRAL, ch., 1944			Annette K.
		Grand Time	High Time
	Grand Flame		*La Grande
		Flambola	*Wrack [Armee
			*Flambette
		Blue Larkspur	Black Servant
	Bleu d'Or		Blossom Time
		*Faucille d'Or	Sardanapale
FASHIONED, br., 1947			Luzerne
		Wise Counsellor	Mentor
	Wise Niece		Rustle
		Drollery	*Chicle
			Fun

D. G. McClelland, breeder; Maloney and Smythe, owners; J. Starr, trainer. Family No. 14.

Age	Starts	1st	2nd	3rd	Earned
2(S)	9	3	1	0	$ 6,900

FASHIONED. 4, 50, 11, $23,335, 2.33. 3 foals—
GRAND PASSION (Grand Admiral). Stakes 1958.
MY DESIGN (Equifox). 7 wins at 2 and 3, 3rd Drumheller Memorial H.
MR. SWANK (The Dude). Winner at 3.

WISE NIECE. 7 wins, including Correction H. 8 winners—
ARCADIA. Winner at 4, 1958.
MARSH RABIT. Winner at 3, 1958.
WISEMAR. Winner at 3, 4, 5, 1958.
KNOWABLE. Winner at 2, 3, 4, and 5.
Other winners: GUIDING, GREAT ISSUE, SUCCESS.

GRAND WIZARD, ch. g., 1956

POISED, ch., 1947	Equestrian	Equipoise	Pennant
			Swinging
		Frilette	Man o' War
			*Frillery
	Momentum	Boojum	John P. Grier
			Elf
		Stop Watch	On Watch
			Sunset Gun
BALOMA, ch. ro., 1950	Depth Charge	Bold Venture	*St. Germans
			Possible
		Quickly	Haste
			Stephanie
	Woven Web	Bold Venture	*St. Germans
			Possible
		Bruja	Livery
			Chicaros Hallie

King Ranch, breeder; E. H. Lane, owner; Monte Preston, trainer. Family No. 12.

Age	Starts	1st	2nd	3rd	Earned
2(S)	22	6	2	7	$ 21,530

BALOMA. 1, 6, 2, $10,125, 3.77. Debutante S. at Fair Grounds (equaled her own track record, 2 fur., :21⅘). 2 foals—
GRAND WIZARD (Poised). Stakes 1958.
NAGUAL (On the Mark). Winner at 2 and 3, 1958.

WOVEN WEB. 4 wins, Compeonato de Potrancas S., Premio Juvenile Especial Purse (equaling world record for 2½ fur., :27⅘), etc. 5 foals, including—
PAN LOPEZ. Winner at 2 and 3.
POTION. Placed at 3.
Unraced: FUROLLE, CHISERA.

BRUJA. Winner at 2. 6 winners, including—
ENCANTADORA. Silver S. (world's record for 5 fur., :57).
HAUNTED. Cinderella S., 2nd Hollywood Lassie S.

GRANTEE, br. f., 1955

GRANTOR, b., 1948	*Alibhai	Hyperion	Gainsborough
			Selene
		Teresina	Tracery
			Blue Tit
	Grandmere	*Beau Pere	Son-in-Law
			Cinna
		*Brave Bird	Heroic
			Emu
LADY CARMENITA, b., 1949	Heelfly	Royal Ford	Swynford
			*Royal Yoke
		Canfli	Campfire
			Flivver
	Carmenita	Bon Homme	Sweep
			Sue Smith
		Loversall	*Bistouri
			Pepper Tea

G. C. Newell, breeder; Mr. and Mrs. W. C. Goodman, owners; L. L. Dersett, trainer. Family No. 10.

Age	Starts	1st	2nd	3rd	Earned
2	4	2	0	0	$ 752
3(S)	8	4	1	0	4,960
Totals	12	6	1	0	$ 5,712

LADY CARMENITA. 2, 21, 1, $3,350, .68. 2 foals—
GRANTEE (Grantor). Stakes 1958.
ACTIVE LADY (Atavistic). Winner at 3 and 4, 1958.

CARMENITA. Del Mar Hotel S., Wilshire Plate, etc. 9 foals, all winners—
IMAGO. Winner at 2 and 3, 3rd Hollywood Lassie S.
BLENITA. Winner at 3. Dam of 6 winners, including Blen Host (Del Mar Futurity, June Juvenile S., La Jolla H., Malibu Sequet S.).
KIDALLEY. Winner at 3 to 10, 1958, 23 wins.
DARK COCO. Winner at 3, 4, 5, 9 wins.
Other winners: NITAFLY (producer), EPSILON (16 wins), REMEMBER WHEN, SHENA.

GREEK CHIEF, dk. b. c., 1955

*AMBIORIX, b., 1946	Tourbillon	*Ksar	Bruleur
			Kizil Kourgan
		Durban	*Durbar II
			Banshee
	Lavendula	Pharos	Phalaris
			Scapa Flow
		Sweet Lavender	Swynford
			Marchetta
GREEK BLOND, ch., 1946	*Heliopolis	Hyperion	Gainsborough
			Selene
		Drift	Swynford
			Santa Cruz
	Peroxide	High Quest	*Sir Gallahad III
			Etoile Filante
		Blonde Belle	*North Star III
			Beaming Beauty

Blenheim Farms, breeder; Michael G. Phipps, owner; T. J. Kelly, trainer. Family No. 8.

Age	Starts	1st	2nd	3rd	Earned
2	14	3	2	0	$ 8,620
3(S)	17	3	3	1	24,884
Totals	31	6	5	1	$ 33,504

GREEK BLOND. 3, 25, 7, $28,325, 3.47. 2nd Schuylerville S. 5 foals—
GREEK CHIEF (*Ambiorix). Stakes 1958.
GREEK KING (*Ambiorix). Winner at 3 and 4, 1958.
MARATHON (War Admiral). Winner at 4.
GRECCO ROMANO (Roman). Placed at 2.
WAR GOD (War Admiral). Unplaced.

PEROXIDE. Unraced. Dam of—
BIG BLONDE. Winner at 2 and 3. Dam of 4 winners.
LUSTRAL. Winner at 3. Dam of winners Lustralice (3rd Rosedale S.), Snooksie, Chas. Clifton.
Other winners: LIGHT COUNT, MAGIC EMPIRE, BUSHY BLONDE.

*GREY MONARCH, gr. c., 1955

GREY SOVEREIGN, gr., 1948	*Nasrullah	Nearco	Pharos
			Nogara
		Mumtaz Begum	*Blenheim II
			Mumtaz Mahal
	Kong	Baytown	Achtoi
			Princess Herodias
		Clang	Hainault
			Vibration
*WHITE LODGE, br., 1946	Casanova	Hyperion	Gainsborough
			Selene
		Double Life	Bachelor's Double
			Saint Joan
	White Lady	Caerleon	Phalaris
			Canyon
		White Folly	Swynford
			White Lie

Dr. F. A. Smorfitt, breeder (in England); Edward P. Taylor, owner; H. A. Luro, trainer. Family No. 3.

Age	Starts	1st	2nd	3rd	Earned
2(S)	9	2	1	2	$ 17,190
3(S)	19	4	5	4	77,541
Totals	28	6	6	6	$ 94,731

*WHITE LODGE. 2, 9, 0, 0, .00. 4 foals—
*GREY MONARCH (Grey Sovereign). Stakes 1958.
MOSSARCO (Mossborough). Winner at 3.
PAPER CHASE (Petition). Winner at 3, 4, 5.
FAIREY LOGIC (Fairey Fulmar). 5 wins at 2 and 3.

WHITE LADY. Unplaced. 4 foals—
WHITEHALL. 9 wins, Edinburgh Summer H., Grosvenor Cup H., White Rose S. Sire.
SEAGULL. Winner at 2 and 3.
WHITE FLAME. Winner at 2.

HABEAS CORPUS, br. f., 1956

ACADEMIST, br., 1948	Borealis	Brumeux	*Teddy
			La Brume
		Aurora	Hyperion
			Rose Red
	Garden Path	Fairway	Phalaris
			Scapa Flow
		Ranai	Rabelais
			Dark Sedge
DIESELSHOT	*Rhodes Scholar	Pharos	Phalaris
			Scapa Flow
		Book Law	Buchan
			Popingaol
	Dieselshot	Chance Shot	Fair Play
			*Quelle Chance
		Diesel	*Stefan the Great
			Negrina

L. Maynard, breeder; D. Fraser, owner; R. W. Mathes, trainer. Family No. 3.

Age	Starts	1st	2nd	3rd	Earned
2(S)	9	5	0	0	$ 6,110

ACADEMIST. 2, 8, 1, $590, .11. 2 foals—
HABEAS CORPUS (*Espalier). Stakes 1958.
MUY MACHO (Gala Hour). Winner at 3 and 4, 1958.

DIESELSHOT. Unplaced. Dam of—
PUTSHOT. Winner at 2, 3, 4, 1958.
LITTLE JONESY. Winner at 3 to 8, 1958.
SHOW CLOCK. Winner at 2. Dam of winner Cilicia.
ETERNAL JEAN. Winner at 2. Dam of winners Taleek, Jeanley (at 2, 3, 4, 1958).
EPHEMERAL. Winner at 3.

DIESEL. Winner at 3. Dam of 4 winners, incl.—
BOLD GALLANT. Kentucky Jockey Club S., 3rd Yerba Buena S.

HANA CHIEF, b. f., 1955

INDIAN HILL, blk., 1948	Burg-El-Arab	Boojum	John P. Grier
			Elf
		*Aporoma	Hurry On
			Golden Horn
	Brown Plumage	Hard Tack	Man o' War
			Tea Biscuit
		Brown Biscuit	Sir Andrew
			Swing On
MINNIE, b., 1948	Equifox	Equipoise	Pennant
			Swinging
		Catherine Fox	*Mount Beacon
			For Keeps
	Lucy T.	Whichone	*Chicle
			Flying Witch
		*Refugee III	Roi Herode
			Aliena

Mrs. Minnie W. Richardson, breeder; R. Gaines, owner; O. Harbort, trainer. Family No. 14.

Age	Starts	1st	2nd	3rd	Earned
2(S)	12	2	3	4	$ 10,671
3(S)	4	3	0	1	4,206
Totals	16	5	3	5	$ 14,877

MINNIE. 2, 3, 0, 0, .00. 2 foals—
HANA CHIEF (Indian Hill). Stakes 1958.
KILAUEA (Volcanic). Winner at 4, 1958.

LUCY T. Winner at 3. Dam of 9 winners—
RAZOR. Winner at 2, 3, 4, 1958, 2nd St. Louis Derby.
HAPPY PILOT. 28 wins, $56,965, 2nd Spalding Lowe Jenkins S., 3rd Francis S. Peabody H., Illinois Owners' H.
BURGOO DINNER. Winner at 2 to 10, 23 wins.
HOOK UP. 31 wins, $46,455 up to 10.
Other winners: DEEDLY, SO FAIR, LUROID, DARK SHIP (18 wins), CARGO SHIP (27 wins).

HAPPY PRINCESS, ch. m., 1952

		Rose Prince	*Prince Palatine
			Eglantine
	Prince Rose	Indolence	Gay Crusader
			Barrier
	*PRINCEQUILLO, b., 1940	Papyrus	Tracery
			Miss Matty
	*Cosquilla	Quick Thought	White Eagle
			Mindful
		Sun Teddy	*Teddy
	Sun Again		Sunmelia
		Hug Again	Stimulus
	TOO SUNNY, ch., 1946		*Affection
		Solario	Gainsborough
	*Sunbeat		Sun Worship
		Point Duty	Grand Parade
			Pinprick

Harry F. Guggenheim, breeder: Mrs. Mabel D. Lewis, owner: G. E. Lewis, trainer. Family No. 1.

Age	Starts	1st	2nd	3rd	Earned
2	—	—	—	—	———
3	18	4	4	2	$ 15,785
4(S)	26	6	7	2	52,275
5(S)	12	1	1	1	23,200
6(S)	25	7	2	3	56,725
	—	—	—	—	———
Totals	81	18	14	8	$147,985

TOO SUNNY. 3. 34. 5. $18,915. 2.66. 2nd Regret H. 1 foal
HAPPY PRINCESS (*Princequillo). Stakes '58.

*SUNBEAT. Winner at 3. 5 winners—
BEACH BEAUTY. Winner at 2, 3, 4. Producer.
GLORY. Winner at 2 and 3. Producer.
Other winners: *PENTLAND FIRTH, AFIRE.
Pr's.: SUNNY MEADOW, TURKISH BATH.

POINT DUTY. Brethy S., Linton S., Falmouth S. Dam of Traffic Light, Fair Ranger.

HIDDEN FURY, ch. c., 1956

		Friar Rock	*Rock Sand
			*Fairy Gold
	Pilate	*Herodias	The Tetrarch
			Honora
	ROYAL RED, ch., 1941	High Time	Ultimus
			Noonday
	Tootsiecake	Miss Fire	*Under Fire
			Silvey Shapiro
		Pompey	*Sun Briar
	Ladysman		Cleopatra
		Lady Belle	*Polymelian
	TAWNY LADY, b., 1941		*La Grand Armee
		Prince Pal	*Prince Palatine
	Tawny Princess		*Wilful Maid II
		Brown Elf	*Brown Prince II
			Possible

A. S. Hans, breeder and owner: K. G. Hall, trainer. Family No. 6.

Age	Starts	1st	2nd	3rd	Earned
2(S)	9	4	0	1	$ 5,799

TAWNY LADY. 8. 130. 30. $51,980. 2.66. 2 foals—
HIDDEN FURY (Royal Red). Stakes 1958.
ROYAL TAWNY (Royal Red). Winner at 2 to 6. 1958.

TAWNY PRINCESS. Once unplaced at 3. Dam of—
AYRTAWN. Winner at 4. 5. 6.
WARTAWN. Winner at 3 and 4.
YA GANE. Winner at 2.
HI-TAWNY. Dam of producer Double Tawny, dam of winner Wrong Bid.

BROWN ELF. Winner at 2. Dam of—
CACODEMON. 14 wins. Hollis Claiming S.
Other winners: SIENNA, AUTUMN NYMPH (producer), MYTHICAL (producer), DEMONSTRATOR.

HIGH PERFORMANCE, ch. g., 1955

		Son-in-Law	Dark Ronald
			Mother-in-Law
	*Beau Pere	Cinna	Polymelus
			Baroness La Fle-
	MONEYBAGS, b., 1943	Mint Briar	*Assagai [che
			*Sweet Briar II
	Mintairy	*Airy Fairy	Cicero
			Another Pet
		*Mahmoud	*Blenheim II
	*Flushing II		Mah Mahal
		Callandar	Buchan
	INITIATIVE, ch., 1949		Calendula
		Jack High	John P. Grier
	Hasty Blue		Priscilla
		Blue Black	Black Servant
			Blue Print

Mr. and Mrs. J. H. Seley, breeders and owners: W. Stute, trainer. Family No. 8.

Age	Starts	1st	2nd	3rd	Earned
2	1	0	0	0	———
3(S)	18	4	5	1	$ 22,925
	—	—	—	—	———
Totals	19	4	5	1	$ 22,925

INITIATIVE. 3. 32. 2. $5,800. .75. 3 foals—
HIGH PERFORMANCE (Moneybags). Stakes 1958.
IMPERTINENT (Moneybags). 4 wins at 3.
PAMPERED GIRL (Duplicator). Placed at 2.

HASTY BLUE. Winner at 2. Dam of—
INDICATOR. Winner at 3 to 7. 1958.
IMPULSIVE MISS. Winner at 2. 4. 5.
PIPERESS. Winner at 4.
RHODES BLUE. Dam of winners Blue Contest, Pickomine, Picks Girl (at 2 and 3. 1958). Blue Mam (at 2. 1958).

BLUE BLACK. Unplaced. 8 winners, incl.—
END PLAY. Winner, 2nd New Jersey Stallion S. Dam of stakes winner Green Fighter.

HILLSDALE, b. c., 1955

		The Porter	Sweep
			Ballet Girl
	Aneroid	Outburst	Messenger
			*Brocatelle
	TAKE AWAY, br., 1940	Blue Larkspur	Black Servant
			Blossom Time
	Blessed Again	*Clonaslee	Orpiment
			Bullet Proof
		Jamestown	St. James
	Johnstown		Mlle. Dazie
		La France	*Sir Gallahad III
	JOHANN, b., 1950		*Flambette
		Misstep	Upset
	Stepinanna		St. Theresa
		Anna Horton	*Wrack
			Royal Message

Murlogg Farm, breeder: C. W. Smith, owner: Marty Fallon, trainer. Family No. 4.

Age	Starts	1st	2nd	3rd	Earned
2	14	6	2	1	$ 21,180
3(S)	14	7	1	3	123,665
	—	—	—	—	———
Totals	28	13	3	4	$144,845

JOHANN. 1. 16. 1. $3,450. 1.28. 3 foals—
HILLSDALE (Take Away). Stakes 1958.
AWAY JOE (Take Away). Winner at 3 and 4. 1958.
MY PATRICIA (Take Away). 2yo unraced.

STEPINANNA. Winner 5 seasons. 10 foals—
FIGHTING STEP. American Derby, Hawthorne Autumn H., Autumn H., Paumonok H., Excelsior H., Clang H. Sire.
ADMIRED. 4 wins at 2, placed at 3. 3rd Pimlico Oaks. Producer.
AERIAL TORPEDO. Winner at 2 and 5. Pr.
FIGHTING BACK. Winner at 2, 3, 4.
Other winners: WILLEO, STEPINFOX, CHARLEY C., SEW IT SEAMS, MY MICHAEL.

*HINDU FESTIVAL, br. rig., 1954

		Vatout	Prince Chimay
			Vasthi
	Bois Roussel	Plucky Liege	Spearmint
			Concertina
	HINDOSTAN, b., 1946	Solario	Gainsborough
			Sun Worship
	*Sonibai	Udaipur	Blandford
			Uganda
		Nearco	Pharos
	*Nasrullah		Nogara
		Mumtaz Begum	*Blenheim II
	NASTURTIUM, ch., 1947		Mumtaz Mahal
		Beresford	Friar Marcus
	Chloris		Bayberry
		Cloran	Hainault
			Wavinta

J. A. McEnery, breeder (in Ireland): F. E. Powers, owner; T. J. Barry, trainer. Family No. 8.

RACING RECORD IN IRELAND AND ENGLAND

Age	Starts	1st	2nd	3rd	First Money
2	4	1	1	0	£ 133
3(S)	8	1	2	1	1,459
	—	—	—	—	———
Totals	12	2	3	1	£ 1,592

RACING RECORD IN U. S. A.

Age	Starts	1st	2nd	3rd	Earned
4(S)	5	2	2	0	$ 19,121

NASTURTIUM. 1. 3. 0. 0. .00. 2 foals—
*HINDU FESTIVAL (Hindostan). Stakes 1958.
FLOWER OF MAY (The Cobbler). Unraced.

CHLORIS. 1 win at 2. Dam of—
COUP DE GRACE. Winner at 2 and 3. Dam of winner *On Speck (at 3, 5, 6).
LORIMER. 5 wins at 2 and 3. Producer.
NASR-ED-DIN. Winner at 2 and 3.
MARQUEE. Winner at 3.
MOUNTJOY. Winner at 4.
TRUBLEY. Winner at 3.

HI PARDNER, ch. g., 1952

		*Ksar	Bruleur
			Kizil Kourgan
	Tourbillon	Durban	*Durbar II
			Banshee
	*ADARIS, b., 1936	Asterus	*Teddy
			Astrella
	Adargatis	Helene de Troie	Helicon
			Lady of Pedigree
		Swynford	John o' Gaunt
	*Challenger II		Canterbury Pil'm
		Sword Play	Great Sport
	WISE MARY, b., 1938		Flash of Steel
		Wise Counsellor	Mentor
	Wise Mollie		Rustle
		Mollie R.	*Ogden
			Sweet Marie

Mrs. J. W. Brown, breeder: Mr. and Mrs. R. Kidder, owners: J. Jordan, trainer. Family No. 3.

Age	Starts	1st	2nd	3rd	Earned
2	1	0	0	0	$ 200
3(S)	19	4	4	2	26,362
4	24	2	1	2	14,325
5(S)	21	6	3	4	45,375
6(S)	25	2	0	2	21,430
	—	—	—	—	———
Totals	90	14	8	10	$107,692

WISE MARY. 1. 1. 0. 0. .00. 7 foals—
HI PARDNER (*Adaris). Stakes 1958.
NEVADA PIONEER (King Dorsett). Winner at 3, 1957.
RANGOON COMET (Minnelusa or King Dorsett). Winner at 3 and 5, 1958.
QUETZEL (Minnelusa). Winner at 2 and 3.
MARY BARR (*Brown King). Winner at 4, 5, 6.
MR. JACKSON (Minnelusa). Unraced. Died.
HUGH B. (Minnelusa). Unraced.

WISE MOLLIE. Winner. 4 winners—
YARNITH. 13 wins. Producer.
Other winners: MICHIGAN SMART, MISS PALOOKA, KING SOLOMON.

HOBBEMA, ch. f., 1956

		Son-in-Law	Dark Ronald
	Epigram		Mother-in-Law
		Flying Sally	Flying Orb
*ESPRIT DE FRANCE, ch., 1944			Salamandra
		Battersea	Sea Sick
	Francille		Bat's Delight
		Farine Lactee	Meselim
			Creme de Riz
		Papyrus	Tracery
	*Osiris II		Miss Matty
		Most Beautiful	Great Sport
MELISSA R., ch., 1942			Rayon
		For Fair	Fair Play
	Marie Gaiety		*Fairy
		Marion Gaiety	Martimas
			Miss Gaiety

Parkhill Farms Ltd., breeder; Parkhill Stable, owner; R. Deans, trainer. American family, mare by Tryall.

Age	Starts	1st	2nd	3rd	Earned
2(S)	13	1	1	2	$ 2,042

MELISSA R. 3, 40, 4, $3,250, .39. 6 foals—
HOBBEMA (*Esprit de France). Stakes 1958.
TRAVOIS (*Mabe Monday). Winner at 2 and 6, 1958. 2nd Corral H.
MABE ME (*Mabe Monday). Winner at 3, 4, 6, and 7, 1958.
FAIRY FLASH (Army Flash). Winner at 3 and 4.
CREE (Valdina Bully). Placed at 3 and 4.
CLUNY (*Moonlight Run). Placed at 3.

MARIE GAIETY. Winner at 3 to 8, 18 wins. Sister to stakes winners Mr. Gaiety (39 wins), Pat Gaiety. Dam of—
STAR GAIETY. 15 wins to 6.
BUNTY GAIETY. Winner at 4, 5, 6, and 7.

HOOP BAND, b. g., 1953

		*Teddy	Ajax
	*Sir Gallahad III		Rondeau
		Plucky Liege	Spearmint
HOOP, JR., b., 1942			Concertina
		*Snob II	Prestige
	One Hour		May Dora
		Daylight Saving	*Star Shoot
			Tea Enough
		Friar Rock	*Rock Sand
	Pilate		*Fairy Gold
		*Herodias	The Tetrarch
PATRICIA P., b., 1941			Honora
		*Ksar	Bruleur
	*Minaret II		Kizil Kourgan
		Lisette IX	Mordant
			St. Lucre

Fred W. Hooper, breeder; Ada L. Rice, owner; J. P. Conway, trainer. Family No. 9.

Age	Starts	1st	2nd	3rd	Earned
2(S)	21	6	5	2	$ 32,185
3(S)	7	1	2	1	9,675
4(S)	21	5	4	2	80,892
5(S)	17	5	0	5	110,177
Totals	66	17	11	10	$232,929

PATRICIA P. 1, 10, 1, $1,090, .84. 9 foals—
HOOP BAND (Hoop, Jr.). Stakes 1958.
EZGO (Olympia). Stakes 1958.
HOPE HULL (Pry). Winner at 3 to 8, 1958.
EXTRACT (Pry). Winner at 2, 3, 5.
STAR BABY (*Hollywood). Winner at 3.
INTRUSIVE (Pry). Winner at 2.
APPLIABLE (Pry). Winner at 2 and 6.
QUIPU (*Quibu). Winner at 2.
TRICIA (*Quibu). 2yo unraced.

*MINARET II. Unplaced. 10 foals, including—
KIOSK. Stakes winner of 16 races. Pr.
MINNANT. Winner. Dam of 4 stakes winners.

HOOSIER HONEY, ch. f., 1954

		Gainsborough	Bayardo
	Hyperion		*Rosedrop
		Selene	Chaucer
*HIGH BANDIT, b., 1947			Serenissima
		Blandford	Swynford
	Banditry		Blanche
		Sundry	Sunstar
			Queen's Company
		Friar Rock	*Rock Sand
	Pilate		*Fairy Gold
		*Herodias	The Tetrarch
KENTMERE MISS, ch., 1945			Honora
		*Teddy	Ajax
	Kentmere Girl		Rondeau
		*Simmy	Neil Gow
			Ganderetta

D. F. Stewart, breeder; R. R. Hunt, owner; R. E. Vogelman Jr., trainer. Family No. 8.

Age	Starts	1st	2nd	3rd	Earned
2	13	2	1	3	$ 6,720
3	25	4	1	2	16,875
4(S)	21	7	2	2	59,101
Totals	59	13	4	7	$ 82,696

KENTMERE MISS. 4, 51, 4, $11,110, 1.03. 4 foals—
HOOSIER HONEY (*High Bandit). Stakes 1958.
FALL CREEK (Eternal Reward). 7 wins, 2 to 6, 1958.
BRENDONWOOD (Eternal Reward). 7 wins.
LEATHERWOOD (*High Bandit). Winner at 3, 4, 5, 1958.

KENTMERE GIRL. Winner at 3. 10 foals, including—
KENTESSA. 19 wins, 3 to 8, 1958.
SEAFIGHT. Winner at 4, 6.
PROFESSOR JOE. Winner at 2, 3, 5.
JACK KENT. Placed at 4.
Producers: DEBY, MISS HUSTLEBEE.

HOW NOW, dk. br. g., 1953

		*Bull Dog	*Teddy
	Bull Lea		Plucky Liege
		Rose Leaves	Ballot
BEAU MAX, b., 1947			*Colonial
		War Admiral	Man o' War
	Bee Mac		Brushup
		Baba Kenny	Black Servant
			Betty Beall
		Black Servant	Black Toney
	Blue Larkspur		*Padula
		Blossom Time	*North Star III
BUT WHY NOT, b., 1944			*Vaila
		*Sickle	Phalaris
	Be Like Mom		Selene
		Black Helen	Black Toney
			*La Troienne

King Ranch, breeder; G. C. Newell, owner; Cecil Jolly, trainer. Family No. 1.

Age	Starts	1st	2nd	3rd	Earned
2	2	0	0	0	——
3(S)	9	4	0	1	$ 14,900
4(S)	16	7	3	0	52,325
5(S)	19	7	5	3	146,212
Totals	46	18	8	4	$213,437

BUT WHY NOT. 5, 46, 12, $295,155, 21.74. Pimlico Oaks, Acorn S., Alabama S., Arlington Classic, Arlington Matron S., Beldame H., Firenze H., Top Flight H., Washington's Birthday H., etc. 4 foals—
HOW NOW (Beau Max). Stakes 1958.
GRAN FINO (Beau Max). Winner at 4, 1958.
GOOD REASON (Assault or Bold Venture). Unraced.
EN MEDIO (Middleground). 2yo unraced.

BE LIKE MOM. Unplaced at 2. 4 winners, incl.—
RENEW. 8 wins, $91,005. Firenze H., Top Flight H., etc. Producer.
OEDIPUS. 14 wins, $132,405. 12 stp. stakes.

HUBCAP, br. g., 1955

		*Blenheim II	Blandford
	*Mahmoud		Malva
		Mah Mahal	Gainsborough
BOODLE, gr., 1947			Mumtaz Mahal
		Boojum	John P. Grier
	Boojiana		Elf
		Foxiana	*Stefan the Great
			Istar
		Hyperion	Gainsborough
	Pensive		Selene
		*Penicuik II	Buchan
RUB-ADUB-DUB, b., 1949			Pennycomequick
		Stimulus	Ultimus
	Stimbala		Hurakan
		Balata	*Chicle
			Paintbrush

Elkcam Stable, breeder and owner; R. Metcalf, trainer. Family No. 4.

Age	Starts	1st	2nd	3rd	Earned
2(S)	14	4	3	2	$ 40,200
3(S)	16	2	6	3	33,657
Totals	30	6	9	5	$ 73,857

RUB-ADUB-DUB. 2, 15, 1, $3,950, .78. 1 foal—
HUBCAP (Boodle). Stakes 1958.

STIMBALA. Winner at 2. 8 foals, 7 winners—
CONTACT. Winner, 3rd Hector McDonald H.
PENSAVA Winner at 3 to 7, 16 wins.
OPEN LAKE. Winner at 2 to 6, 1958.
EMERALD PRINCE. Winner at 2 and 3, 1958.
GEMBALA. Winner at 2 and 4, 1958.
WAVELET. Winner at 2.

BALATA. Placed at 2. 6 winners, including—
BALA ORMONT. New England Oaks, Hawthorne Juvenile H. Dam of stakes winner Be Fleet.

IDUN, b. f., 1955

		Pharos	Phalaris
	Nearco		Scapa Flow
		Nogara	Havresac II
*ROYAL CHARGER, ch., 1942			Catnip
		Solario	Gainsborough
	Sun Princess		Sun Worship
		Mumtaz Begum	*Blenheim II
			Mumtaz Mahal
		*Bull Dog	*Teddy
	Bull Lea		Plucky Liege
		Rose Leaves	Ballot
TIGE O'MYHEART, br., 1950			*Colonial
		Insco	*Sir Gallahad III
	Unerring		Starflight
		Margaret Lawrence	*Vulcain
			Bohemia

Leslie Combs II and John W. Hanes, breeders; Mrs. Charles Ulrick Bay, owner; Sherrill Ward, trainer. Family No. 4.

Age	Starts	1st	2nd	3rd	Earned
2(S)	8	8	0	0	$220,955
3(S)	10	5	1	1	69,855
Totals	18	13	1	1	$290,810

TIGE O'MYHEART. 2, 14, 1, $3,000, .50. 2 foals—
IDUN (*Royal Charger). Stakes 1958.
ENDEARMENT (*Alibhai). Winner at 2, 1958.

UNERRING. 16 wins, $31,350, Starlet Sweepstakes, Washington Park Special. 3 foals—
FAULTLESS. 13 wins, $304,945. Preakness S., Withers S., Blue Grass S., Flamingo S., Derby Trial S., Gallant Fox H., etc. Sire.
EASY LAD. Winner at 3.

MARGARET LAWRENCE. Winner at 2. 12 foals, all winners, 5 stakes winners, incl.—
LAWRIN. Kentucky Derby, etc. Sire.
INSCOLASSIE. Kentucky Oaks, Producer.

IMPERIAL HILL, b. f., 1956

	Prince Rose	Rose Prince
*Princequillo		Indolence
	*Cosquilla	Papyrus
HILL PRINCE, b., 1947		Quick Thought
	Bubbling Over	*North Star III
Hildene		Beaming Beauty
	Fancy Racket	*Wrack
		Ultimate Fancy
	*Polymelian	Polymelus
Caruso		*Pasquita
	Sweet Music	Harmonicon
IMPERATRICE, dk. b., 1938		Isette
	Brown Bud	*Brown Prince II
Cinquepace		June Rose
	Assignation	*Teddy
		*Cinq a Sept

C. T. Chenery, breeder and owner; J. H. Hayes, trainer. Family No. 2.

Age	Starts	1st	2nd	3rd	Earned
2(S)	7	1	0	1	$ 10,025

IMPERATRICE. 3, 31, 11, $37,255, 9.24. Test S., New England Oaks, New Rochelle H., Fall Highweight H., 2nd Beldame H., 3rd Scarsdale H. 12 foals, 9 winners—
IMPERIAL HILL (Hill Prince). Stakes 1958.
YEMEN (Bryan G.). Stakes 1958.
SCATTERED (Whirlaway). Pimlico Oaks, C. C. A. Oaks, etc., 4 wins, $80,275. Dam of stakes winner Here and There.
IMPERIUM (*Piping Rock). Bing Crosby H. Sire.
SQUARED AWAY (*Piping Rock). 31 wins, $255,145, New Rochelle H., Interborough H., Autumn Day H., Paumonok H., Roseben H., Bay Shore H., Sport Page H.
Other winners: BLACK AMBER (Hill Prince), MORNING WATCH (Discovery), BEL ESPRIT (Bossuet), QUEENS MOON (*Hunters Moon IV).

INDIAN MAID, b. f., 1956

	Swynford	John o' Gaunt
*Challenger II		Canterbury Pil'm
	Sword Play	Great Sport
RINALDO, b., 1944		Flash of Steel
	*Teddy	Ajax
Trumps		Rondeau
	Penury	Pennant
		Frumpery
	Blue Larkspur	Black Servant
Bold and Bad		Blossom Time
	*Knockaney	Bridge of Earn
BOLD VERSE, b., 1946		Sunshot
	Universe	Infinite
Kilta Verse		Plaid
	Kiltamond	*Pharamond II
		*Clonakilty

Elmer Heubeck Jr., breeder and trainer; M. Keim, owner. Family No. 16.

Age	Starts	1st	2nd	3rd	Earned
2(S)	16	6	2	1	$ 42,919

BOLD VERSE. 3, 22, 6, $12,225, 1.63. 4 foals—
INDIAN MAID (Rinaldo). Stakes 1958.
NOBLE TANG (Noble Hero). 3 wins at 2, winner at 3.
BOLD MYTH (Junior Atlas). Winner at 2, 4, 5, 10 wins.
RASKUS (Noble Hero). Unraced.

KILTA VERSE. Winner at 3 and 5. Dam of—
BOLD GAL. Winner at 3, 4, 6, 7 wins.
LILLY'S FILLY. Winner at 3, 4, 5.
BAD PLAY. 6 wins at 4 and 5.
DIAMOND LILL. Dam of winner Fish Story.

KILTAMOND. 3 wins at 3. 7 winners, including—
KILAYR. 13 wins. Producer.
TARTAN KILT. Unplaced. Dam of stakes winner El Alacran.

INDIAN SPRINGS, ch. g., 1953

	Sweep	Ben Brush
Cherokee		Pink Domino
	Fontarabia	*Oddfellow
CHEROKEE BOY, b., 1943		Ferrol
	*McGee	White Knight
Blue Blossom		Remorse
	Ida Harrison	*Ingoldsby
		Meta
	Trap Rock	*Rock Sand
Trapnet		*Topiary
	Wrackinet	*Wrack
SENORA TRAP, ch., 1938		Bobbinet
	Dr. Joe	King James
Miss Juanita		*Adelinette
	Juanita Parks	George Oxnard
		Alice Young

J. Barritt, breeder and owner; J. A. McDougal, trainer. Am. family. Mare by Top Gallant.

Age	Starts	1st	2nd	3rd	Earned
2	--	--	--	--	$ ------
3	15	1	0	4	665
4	21	3	2	3	1,705
5(S)	24	5	0	6	3,255
Totals	60	9	2	13	$ 5,625

SENORA TRAP. 3, 10, 0, 0, .00. 2 foals—
INDIAN SPRINGS (Cherokee Boy). Stakes 1958.
MAR-SEN (Faster Marcus). Winner at 3 and 4.

MISS JUANITA. Placed at 2 and 3. 5 foals—
WINDSOR LASS. Winner at 3, 4, 5.
BUEN JUAN. Placed at 3.
AMSTERMISS. Placed at 3. Dam of Mas Grande, winner at 2 and 3, 4 wins.
MISS NO SHOES. Unraced. Dam of winners Sunijo (4 wins at 4 and 5, 1958), So Sunny (4 wins at 3, 1958).

INSIDE OUT, dk. b. c., 1956

	Pilate	Friar Rock
Eight Thirty		*Herodias
	Dinner Time	High Time
BOLERO, ch., 1946		Seaplane
	Wise Counsellor	Mentor
Stepwisely		Rustle
	Stephanie	*Stefan the Great
		Malachite
	Boojum	John P. Grier
Snark		Elf
	Helvetia	*Hourless
NARKI, dk. b., 1940		*La Belle Helene
	*Sir Gallahad III	*Teddy
La Rambla		Plucky Liege
	*La Rablee	Rabelais
		*La Flambee

Charles A. Asbury and Son, breeders; Winlochan Stable, owner; J. M. Lee, trainer. Family No. 17.

Age	Starts	1st	2nd	3rd	Earned
2(S)	6	2	3	0	$ 18,761

NARKI. 3, 22, 4, $1,295, .24. 7 foals, all winners—
INSIDE OUT (Bolero). Stakes 1958.
NAGOL (Free For All). 7 wins at 2 and 3, 1958.
DEAD SURE (Brookfield). Winner at 2 and 3.
INCHIN (Brookfield). Winner at 2 to 6, 16 wins.
POLYNARKI (Polynesian). Winner at 3 and 4.
FULLBLAST (Challedon). Winner at 3 to 11, 1958.
SNEAK-OUT (Shut Out). Winner at 4.

LA RAMBLA. Unraced. 6 winners, including—
SIR EMERSON. Stakes winner. Sire.
SANSALVO. Liverpool Summer Cup, Alington S.
QUARANTAINE. Placed in stakes. Dam of Dining Alone.
VIENNA WALTZ. Winner. Dam of Ja Ja.

INSIDE TRACT, ch. c., 1954

	Hyperion	Gainsborough
*Heliopolis		Selene
	Drift	Swynford
ACE ADMIRAL, ch., 1945		Santa Cruz
	Man o' War	Fair Play
War Flower		Mahubah
	Crotala	Black Toney
		*Herodias
	*North Star III	Sunstar
Terry		Angelic
	Seamstress	*Star Shoot
MARY TERRY, b., 1933		Busy Maid
	*Vulcain	*Rock Sand
Milfoil		Lady of the Vale
	Mill Maid	Fair Play
		Madcap

Brookfield Farm, breeder; D and M Stable, owner; J. J. Weipert Jr., trainer. Family No. 4.

Age	Starts	1st	2nd	3rd	Earned
2	6	2	1	0	$ 5,750
3	14	3	4	1	45,850
4(S)	14	2	3	3	90,932
Totals	34	7	8	4	$142,532

MARY TERRY. 2, 13, 4, $4,550, 1.88. Clipsetta S. 12 foals, including—
INSIDE TRACT (Ace Admiral). Stakes 1958.
MISS CANASTA (Jacomar). Winner 3 seasons, 2nd Miss America S.
ALRENIE (War Admiral). Winner. 3rd Acorn S.
MISSMAHOOT (Halcyon). Winner. Dam of stakes winners Imacomin, I Offbeat.
Other winners: ALJACK (Hi-jack), ALTERRY (Reaping Reward), WHY NOT ME (Menow) (pr.), ESCROW (Market Wise), ETHEL TERRY (Reaping Reward) (pr.), IFALLSWELL (*Coastal Traffic).
ALMERRY (War Admiral). Dam of stakes winners Infusion, Donnajack, Merry Hill.

INTENTIONALLY, dk. b. c., 1956

	Man o' War	Fair Play
War Relic		Mahubah
	Friar's Carse	Friar Rock
INTENT, ch., 1948		Problem
	Bubbling Over	*North Star III
Liz F.		Beaming Beauty
	Weno	Whisk Broom II
		Rosie O'Grady
	Display	Fair Play
Discovery		*Cicuta
	Ariadne	*Light Brigade
MY RECIPE, b., 1947		Adrienne
	Percentage	Midway
Perlette		Gossip
	*Escarpolette	Fitz Herbert
		*Balancoire II

Brookfield Farm, breeder and owner; E. I. Kelly, trainer. Family No. 5.

Age	Starts	1st	2nd	3rd	Earned
2(S)	11	5	4	0	$285,833

MY RECIPE. 1, 5, 0, 0, .00. 4 foals—
INTENTIONALLY (Intent). Stakes 1958.
IMGAININ (Brazado). Winner at 3 and 4, 1958.
IDEHI (Brookfield). Winner at 2 to 6, 1958.
INHARMONY (Brookfield). Placed at 2.

PERLETTE. 18 wins, equaled track record at Washington Park, 5 fur., :59⅕. 4 winners—
REVALET. Winner at 2, 1958.
RAM O' LETTE. Winner at 3, 4, 5, 1958, 10 wins.
FRANPER. Winner at 4.
BALU PIRATE. Winner at 4 and 5.

*ESCARPOLETTE. 32 wins. 6 winners, including
HOWARD. Stakes winner of 21 races.
DEPRESSION. Orphan's Matron S. Dam of Depressor, Koracan, etc.
ALYSSUM. Illinois Oaks, Producer.

IRON LIEGE, b. c., 1954

*Bull Dog	*Teddy	Ajax
		Rondeau
	Plucky Liege	Spearmint
		Concertina
BULL LEA, br., 1935	Ballot	*Voter
		*Cerito
Rose Leaves	*Colonial	Trenton
		*Thankful
War Admiral	Man o' War	Fair Play
		Mahubah
	Brushup	Sweep
		Annette K.
IRON MAIDEN, b., 1941	*Sir Gallahad III	*Teddy
		Plucky Liege
Betty Derr	Uncle's Lassie	Uncle
		Planutess

Calumet Farm, breeder and owner; H. A. Jones, trainer. American family, *Medley mare No. 1.

Age	Starts	1st	2nd	3rd	Earned
2	8	2	1	1	$ 10,455
3(S)	17	8	5	3	312,625
4(S)	8	1	3	1	80,839
Totals	33	11	9	5	$403,919

IRON MAIDEN. 4, 61, 12, $52,590, 5.01. Del Mar H., 2nd Vanity H., San Diego H. 7 foals—
IRON LIEGE (Bull Lea). Stakes 1958.
TRENTONIAN (Bull Lea). 16 wins, $126,380 to 5, 1957, El Camino H., San Bruno H., Golden Gate Futurity, etc.
ALL POWER (Bull Lea). 4 wins at 3 and 4.
IRON REWARD (*Beau Pere). Unplaced. Dam of Swaps (19 wins, $848,900), The Shoe (stakes winner 1958).
IRON MONOCLE (*Old English). Unplaced.
RED CARNATION (Sun Again). Unplaced.
MISS GRUNDY (Bull Lea). Unraced.

JACK FLYNN, ro. g., 1956

Requested	Questionnaire	Sting
		Miss Puzzle
	Perdita	Eternal
		*Lady Wave
MODEL CADET, ch., 1946	Hadagal	*Sir Gallahad III
		*Erne
Hadepine	Epine	*Epinard
		Distinction
Curious Coin	Brandon Mint	Stimulus
		Largo
	Curiosity Box	*Mackenzie II
		*Milky Way II
COIN GAL, blue ro., 1949	King Cole	*Pharamond II
		Golden Melody
Smoky Gal	Irvana	Blue Larkspur
		Princess Camelia

E. A. Bischoff, breeder; E. A. and T. E. Bischoff, owners; T. B. Kavanaugh, trainer. Family No. 20.

Age	Starts	1st	2nd	3rd	Earned
2(S)	6	2	0	2	$ 7,600

COIN GAL. 2, 41, 6, $7,245, 1.27. 1 foal—
JACK FLYNN (Model Cadet). Stakes 1958.

SMOKY GAL. Unraced. 4 winners—
TRUST IN ME. 6 wins at 2 and 3, 1957.
EPIC CHOICE. Winner at 2 to 6, 1957.
HOT PENNY. Winner at 2 to 7, 17 wins.

IRVANA. Winner at 2. 5 winners—
NO STRINGS. Modesty S., 2nd Princess Doreen S. Dam of winners Nail (Futurity, Pimlico Futurity, Remsen S., $250,230), Heliostrings.
SILVER WINGS. Great American S.
OKANA. San Francisco County H., Bay Meadows H., Argonaut H., Oakhill H., etc.
KING'S BOWL. Winner. 3rd Sagamore S.
TRACK ACE. Winner 3 seasons.
Other producers: PRETTY ONE, PRINCESS LEA.

*JACK KETCH, b. c., 1954

Persian Gulf	*Bahram	Blandford
		Friar's Daughter
	Double Life	Bachelor's Double
ABADAN, b., 1947		Saint Joan
	Fair Trial	Fairway
Affair		Lady Juror
	Araminta	Tetratema
		Arabella
Son-in-Law	Dark Ronald	Bay Ronald
		Darkie
	Mother-in-Law	Matchmaker
LAW, br., 1936		Be Cannie
	Stratford	Swynford
Anne o' Avon		Lesbia
	Anne Lovely	Simon Pure
		Wheedle

F. B. O'Toole, breeder (in Ireland); Hasty House Farms, owner; Harry Trotsek, trainer. Family No. 1.

RACING RECORD IN IRELAND AND ENGLAND

Age	Starts	1st	2nd	3rd	First Money
2(S)	6	2	0	1	£ 1,170½
3(S)	6	3	1	0	4,796
Totals	12	5	1	1	£ 5,966½

RACING RECORD IN U. S. A.

Age	Starts	1st	2nd	3rd	Earned
4(S)	8	3	0	1	$ 52,700

LAW. 2, 11, 0, 0, .00. 3rd Sceptre S. 5 winners—
*JACK KETCH (Abadan). Stakes winner in U. S. A. 1958. Winner in England and Ireland of Maher Nursery S. H., Tetrarch S., Irish Two Thousand Guineas.
FATHER THAMES (River Prince). Queen's Pride H., Metropolitan H.
Other winners: RIVER PATROL (River Prince), FLOW (River Prince), STUFF GOWN (The Bug).

JENNIE'S JOY, br. c., 1956

*Bull Dog	*Teddy	Ajax
		Rondeau
	Plucky Liege	Spearmint
		Concertina
JOHNS JOY, dk. b., 1946	Busy American	*North Star III
		*Breathing Spell
My Auntie	Babe K.	Leonardo II
		Cri de Coeur
Count Gallahad	*Sir Gallahad III	*Teddy
		Plucky Liege
	Anita Peabody	Luke McLuke
CALAMINT, br., 1945		*La Dauphine
	Ariel	Eternal
Aminta		Adana
	Flavia	*Under Fire
		Mary Orr

B. V. Ream, breeder; H. C. Bensing, owner; B. P. Bond, trainer. Family No. 14.

Age	Starts	1st	2nd	3rd	Earned
2(S)	14	2	3	2	$ 14,887

CALAMINT. Unraced. 7 foals, 4 winners—
JENNIE'S JOY (Johns Joy). Stakes 1958.
LOVE CALL (Cochise). Winner at 2 and 3, 1957.
LONELY MAID (Omission). Winner at 2, 3, 4, 8 wins.
BUTCH'S PRIDE (Challenge Me). Winner at 3 and 5.
AGENDA (Education). Placed at 2, 1957.
WAR MINT (Eternal War). Unplaced.
EAST SIDER (*Ambrose Light). Unraced.

AMINTA. Winner at 3. 8 winners—
CHIPS UP. Winner at 2 to 8, 11 wins.
NICE ENOUGH. 26 wins. Producer.
GALLA MINT. Winner at 3. Producer.
MISS PIN UP. Winner at 2 to 5.
OUR BILL. Winner at 5, 1958.
Other winners: VALAMINT, CHIPSY, LANDMARK BLUES.

JERRY'S GAL, ch. f., 1956

Can't Wait	Victorian	Whisk Broom II
		Prudery
	Winged Bee	Infinite
GALAVON, b., 1948		Dike
	*Sir Gallahad III	*Teddy
Court Song		Plucky Liege
	Melodia	Cudgel
		Melody
Teddy's Comet	*Teddy	Ajax
		Rondeau
	Flying Comet	Peter Pan
ON COMET, dk. b., 1948		*Starflight
	*Pharamond II	Phalaris
Gay Crest		Selene
	*Cresta II	Gay Crusader
		Birdswing

G. C. Newell, breeder; Mrs. G. C. Newell, owner; L. L. Dorsett, trainer. Family No. 14.

Age	Starts	1st	2nd	3rd	Earned
2(S)	12	3	2	3	$ 11,412

ON COMET. 2, 6, 0, 0, .00. 3 foals—
JERRY'S GAL (Galavon). Stakes 1958.
LOST COMET (Valdina Orphan). Winner at 2 and 4, 1958.
WELL MIXED (Salmagundi). Unplaced.

GAY CREST. 10 wins, 4 winners—
AMBLE IN. 17 wins, $80,995. Longacres Mile (ntr), 2nd San Mateo H., Longacres Derby, Peter Clark H., National Orange Show, 3rd San Jose H. Sire.
GREEK WARRIOR. 12 wins, $60,195. American Legion H., Interborough H., 2nd Jerome H., Experimental Free H., 3rd New Rochelle H. Sire.
SPEEDWAY. Winner at 2 to 7.
INDIAN CREST. Winner. Producer.
HONEY CREST. Producer.

JEWEL'S REWARD, b. c., 1955

Jet Pilot	*Blenheim II	Blandford
		Malva
	Black Wave	*Sir Gallahad III
JET JEWEL, b., 1949		Black Curl
	Equipoise	Pennant
Crepe Myrtle		Swinging
	Myrtlewood	Blue Larkspur
		*Frizeur
War Jeep	War Admiral	Man o' War
		Brushup
	Alyearn	Blue Larkspur
BELLE JEEP, b., 1949		Yearning
	*Blenheim II	Blandford
Model Beauty		Malva
	Lady Wisdom	*Sir Gallahad III
		Minerva

Maine Chance Farm, breeder and owner; Ivan H. Parke, trainer. American family, mare by Bess Brimmer.

Age	Starts	1st	2nd	3rd	Earned
2(S)	12	5	2	1	$349,642
3(S)	6	2	2	0	72,450
Totals	18	7	4	1	$422,092

BELLE JEEP. Unraced. 3 foals—
JEWEL'S REWARD (Jet Jewel). Stakes 1958.
LORD JEEP (Lord Boswell). 11 wins, to 5, 1958. John Alden H., 3rd Capitol H.
HETCIA (Lord Boswell). Winner at 2.

MODEL BEAUTY. Unplaced at 2. 7 foals—
BEAUGUERRE. 10 wins at 2, 3, 4, 1958. Bay State Kindergarten S., Narragansett Nursery S., 2nd Great American S.
LATE MODEL. Colleen S., 3rd Longport H.
MODEL ACE. Winner at 3 to 6, 1958, 3rd Troy S., Grand Union Hotel S., Babylon H.
Other winners: LADY MODEL (pr.), MODEL BUSHER, MODEL JEEP.

JIMMER, ch. c., 1955

Eight Thirty	Pilate	Friar Rock
		*Herodias
BOLERO, ch., 1946	Dinner Time	High Time
		Seaplane
Stepwisely	Wise Counsellor	Mentor
		Rustle
	Stephanie	*Stefan the Great
		Malachite
*Flushing II	*Mahmoud	*Blenheim II
		Mah Mahal
OUR BOBBIE, ch., 1950	Callandar	Buchan
		Calendula
Link's Girl	John P. Grier	Whisk Broom II
		Wonder
	*Harmonize II	Lemberg
		*Almond Eyes

Mrs. M. Crawford, breeder; Myron H. Goodwin, owner; H. H. Goodwin, trainer. Family No. 9.

Age	Starts	1st	2nd	3rd	Earned
2(S)	14	5	3	2	$53,050
3(S)	10	4	2	0	18,625
Totals	24	9	5	2	$71,675

OUR BOBBIE. 2, 12, 0, $1,300, .21. 2 foals—
JIMMER (Bolero). Stakes 1958.
LEVEL LAND (Level Lea). Winner at 2, 1958.

LINK'S GIRL. Placed at 3. 8 foals—
DIK DAK. 11 wins, 3 to 8.
BRASSY LIE. 10 wins, 2 to 6. Producer.
Other winners: LOOK AROUND, GREENS KEEPER, BEN TALLY-HO.
LINK'S BOY. Placed.
MISS CRUSHER. Unplaced at 2, 3.

*HARMONIZE II. Unraced. Dam of—
MISS CAROL ANN. 10 wins.
BRIGHTER ECHO. Producer.

JOHN DOE, b. c., 1956

Market Wise	Brokers Tip	Black Toney
		*Forteresse
TO MARKET, ch., 1948	On Hand	On Watch
		Kippy
On Hand	Johnstown	Jamestown
		La France
	Creese	*Sickle
		Circlet
Bimelech	Black Toney	Peter Pan
		Belgravia
BUTTERFLY, b., 1952	*La Troienne	*Teddy
		Helene de Troie
Sugar Run	*St. Germans	Swynford
		Hamoaze
	Memento	Pennant
		Remembrance

A. B. Gay, breeder; Eugene Constantin Jr., owner; Stanley T. Green Jr., trainer. Family No. 5.

Age	Starts	1st	2nd	3rd	Earned
2(S)	4	1	1	0	$ 8,459

BUTTERFLY. Unraced. 1 foal—
JOHN DOE (To Market). Stakes 1958.

SUGAR RUN. Unplaced at 2. 8 winners—
LUMP SUGAR. Winner at 3. Dam of 7 winners, including Restless Wind (stakes 1958), Pink Sapphire (placed in stakes), Little Joe Jr., Sweet Vincent, Diablo, Bimegar, Rico Bronco.
SUGAR DROP. 11 wins. Dam of winners Board Man (Hialeah Juvenile S.), Hack Saw.
MELLO MAN. Winner at 2, 1958.
LUCKY BEN. Winner at 3, 1958.
GOTTA HEART. Winner at 3, 1957.
TIME RUNS. Winner at 4.
LEXIANA. Winner at 3 and 4.
SUGAR LEA. Winner at 2 and 3.

JOVIAL JOVE, ch. c., 1953

OLYMPIA, b., 1946	Hyperion	Gainsborough
		Selene
	*Heliopolis	Swynford
		Santa Cruz
	Drift	Ultimus
		Hurakan
WHIRLING GIRL, ch., 1945	Stimulus	*Light Brigade
		Casuarina
	Miss Dolphin	Blandford
		Malva
	Tinamou	Sweep
		Ormonda
Nellie Flag	Whirlaway	Man o' War
		*Lady Comfey
	Dustwhirl	Luke McLuke
		La Venganza
	*Blenheim II	
	Nellie Morse	

Bwamazon Farm, Inc., breeder and owner; Charles P. Sanborn, trainer. Family No. 9.

Age	Starts	1st	2nd	3rd	Earned
2(S)	12	3	4	0	$ 45,906
3	12	2	3	3	21,200
4(S)	5	2	1	1	23,925
5(S)	12	1	4	0	15,177
Totals	41	8	12	4	$106,208

WHIRLING GIRL. 2, 12, 5, $11,650, 2.13. 5 foals—
JOVIAL JOVE (Olympia). Stakes 1958.
FIRST CABIN (Sun Again). 3 wins at 2, placed at 3, 2nd Hutcheson H., Fountain of Youth H., 3rd Florida Derby, Joliet S.
PROSPECTIN (Pensive). Winner at 3, 4, 5.
GYRATION (Citation). Wnr. at 2, 3, 1958.
GIRLEA (Bull Lea). Unplaced.

NELLIE FLAG. Matron S., Selima S., Kentucky Jockey Club S., 8 winners, including—
MAR-KELL. Stakes winner of 17 races. Dam of Mark-Ye-Well (14 wins, $581,910), Amoret.
NELLIE L. Kentucky Oaks, Acorn S., etc. Pr.
SUNSHINE NELL. 18 wins, $182,687.

JUDGE, ch. c., 1955

WILD ECSTASY, ch., 1946	Swynford	John o' Gaunt
		Canterbury Pilgrim
	*Challenger II	Great Sport
		Flash of Steel
	Sword Play	Polymelus
		Honey Bird
ERRARD, b., 1942	*Honeywood	Sweep
		Grace Commoner
	Washoe Belle	Spur
		Gnat
Little Wichita	Ruddy Light	Disguise
		Ruby Nethersole
	Sting	Swynford
		*Royal Yoke
	Questionnaire	Sweep
		Margaret Hastings
	Miss Puzzle	
	Royal Ford	
	Little Visitor	

Danada Farm, breeder; Mrs. Ada L. Rice, owner; James P. Conway, trainer. Family No. 16.

Age	Starts	1st	2nd	3rd	Earned
2	7	1	1	1	$ 4,440
3(S)	10	4	1	1	35,152
Totals	17	5	2	2	$ 39,592

WILD ECSTASY. Unraced. 4 foals—
JUDGE (Errard). Stakes 1958.
WEE BONNIE (Fighting Fox). Winner at 3 to 6, 1957.
CONCERT HALL (Amphitheatre). Winner at 2 to 8, 1958.
EXPLICIT (War Relic). 2yo unraced.

LITTLE WICHITA. 5 wins at 2 and 4. Dam of—
LITTLETOWN. Primer S., Joliet S. Sire.
LITTLE REQUEST. Haggin S., Starlet S.
BOOMTOWN GAL. Winner at 2 and 3. Pr.
SWEEP THE SKY. Winner at 3 and 6. Pr.
HAND IN GLOVE. Winner at 3 to 7. 9 wins.
LITTLE JAMES. Winner at 5.

JUST-A-DREAM, gr. g., 1955

GRAY DREAM, gr., 1939	Tetratema	The Tetrarch
		Scotch Gift
	*Gino	Tracery
		Blue Tit
	Teresina	Dark Ronald
		Tarmina
Dark Love	*Traumer	*Sun Briar
		*Lovelight II
	Sunny Love	Commando
		*Cinderella
WEST PRINCESS, b., 1943	Peter Pan	Broomstick
		Ethel Lee
	Prince Pan	*Negofol
		Sun Queen
	Annagh	Trial by Jury
		Princess Cunard
A. B. Princess	Coventry	
	Smiling Princess	

A. L. Petty, breeder; Petty and Lloyd, owners; E. Dull, trainer. Family No. 40.

Age	Starts	1st	2nd	3rd	Earned
2(S)	15	3	0	3	$ 7,361
3(S)	16	4	3	1	9,438
Totals	31	7	3	4	$ 16,799

WEST PRINCESS. 5, 13, 11, $9,018, .73. 5 foals—
JUST-A-DREAM (Gray Dream). Stakes 1958.
WEST DREAM (Gray Dream). Winner at 2, 3, 4, 1958.
NEVER SOUND (Red Robert). Winner 3 to 7.
KIND-A-LIKE (Red Robert). Winner at 2.
NIGHT LAW (Gray Dream). 2yo, unplaced.

A. B. PRINCESS. Unplaced. 5 winners—
JEWELS LAST. Winner at 3, 1957, 3rd Raton Derby.
FORTH TERM. Winner at 2 to 9, 14 wins.
PRINCESS ELECT. Winner at 2, 3, 4.
WEST COAST. Winner at 4, 5, 6.

KENTUCKY DOLL, b. f., 1956

PROVOCATIVE, b., 1946	*Sir Gallahad III	*Teddy
		Plucky Liege
	Roman	Buchan
		Look Up
	*Buckup	*Teddy
		Astrella
	Asterus	*Sickle
		Persica
	*Dusk II	Lee O. Cotner
		Water Willow
	Dark Lady	Brilliant
		Faithful Friend
GOLDEN MOMMY, ch., 1950	Don Leon	Lord Archer
		Bachelor's Choice
	Golden Man	Sunstar
		Gold Wings
	Brilliant Blue	
	*Master Charlie	
Treasury Key	*Shower of Gold	

Franklin Krehbiel, breeder; Mrs. M. A. Craney, owner; M. Craney, trainer. Family No. 1.

Age	Starts	1st	2nd	3rd	Earned
2(S)	10	5	1	2	$ 4,715

GOLDEN MOMMY. 2, 17, 1, $2,285, .39. 1 foal—
KENTUCKY DOLL (Provocative). Stakes 1958.

TREASURY KEY. Winner at 2, 3, and 4. 8 foals, 7 winners—
GRAMPS IMAGE. 11 wins, including Chesapeake S.
GOLDEN BOLT. 5 wins, 3rd Rose Leaves S. Dam of Golden Sun (winner at 2 and 3, 1957, 2nd Lamplighter H., Exterminator H.).
DOT'S KEY. 12 wins at 2, 3, 4, 2nd Maryland H.
DOT A. Winner at 5, 6, 7, 8 wins.
GOLDEN REAPER. Winner at 2 to 8, 9 wins.
WAR KEY. Winner 3 seasons, 6 wins.

KY. SONG, ch. c., 1956

Sun Again	Sun Teddy	*Teddy
		Sunmelia
	Hug Again	Stimulus
KY. LEA, b., 1948		*Affection
	*Blenheim II	Blandford
Miss Keeneland		Malva
	Lady Peace	*Sir Gallahad III
		Sun Spot
Flying Heels	Flying Ebony	The Finn
		Princess Mary
	Heeltaps	Ultimus [Water
FLYING CHANT, ch., 1940		Queen of the
	*St. Germans	Swynford
Plain Chant		Hamoaze
	Homely	*Sea King
		Old Squaw

I. Edwards, breeder; J. Diamond, owner; H. L. Robertson, trainer. Family No. 12.

Age	Starts	1st	2nd	3rd	Earned
2(S)	8	2	1	1	$ 3,100

FLYING CHANT. 3, 28, 2, $995, .20. 8 foals—
KY. SONG (Ky. Lea). Stakes 1958.
CHANTS AFFAIR (*Plover). 7 wins, British Columbia Nursery S.
PHANTOM VOICE (*Mabe Monday). Osiris Plate, 2nd British Columbia Futurity at 2.
KY. FLY (Ky. Lea). Winner at 2, 1957, 2nd British Columbia Futurity, British Columbia Nursery S.
BIG SUTRO (*Plover). 5 wins, 2nd British Columbia Nursery S.
BRAM BOY (*Brambling). Winner at 2, 3, 4.
BRAMCHANT (*Brambling). Winner at 3.
MYSTERY TUNE (*Mabe Monday). Winner 3 seasons.

PLAIN CHANT. Unraced. 3 other winners—
COUNT CHANT. Winner at 2 to 11, 32 wins.
LADY PSYCHIC. 10 wins.
LOCKSTEP. 7 wins.

KHALITA, ch. f., 1956

Hyperion	Gainsborough	Bayardo
		*Rosedrop
	Selene	Chaucer
*KHALED, br., 1943		Serenissima
	Ethnarch	The Tetrarch
Eclair		Karenza
	Black Ray	Black Jester
		Lady Brilliant
*Royal Charger	Nearco	Pharos
		Nogara
	Sun Princess	Solario
*ROYAL RAINBOW, ch., 1949		Mumtaz Begum
	King Salmon	Salmon-Trout
Rainbow Trout		Malva
	Flaming Abbess	Abbots Trace
		Inflammable

E. M. Goemans, breeder; W. N. Modglin, owner; M. Anderson, tariner. Family No. 1.

Age	Starts	1st	2nd	3rd	Earned
2(S)	9	7	0	0	$ 91,030

*ROYAL RAINBOW. 2, 13, 2, $3,150, .59. 3 foals—
KHALITA (*Khaled). Stakes 1958.
PINK HUE (*Calstone). Unplaced at 3, 1958.
GOLDEN JOURNEY (*Calstone). Unraced.

RAINBOW TROUT. Unraced. Produced only one foal, *Royal Rainbow, above.

FLAMING ABBESS. Winner at 2 and 3, 4 wins. Produced 2 other foals, including—
NUN'S FOLLY. Dam of winners Hush Up, Foolishness (dam of *Dumpty Humpty). None Faster, None Over.

KING DAMION, dk. b. g., 1954

Sir Damion	*Sir Gallahad III	*Teddy
		Plucky Liege
	Ommiad	*Omar Khayyam
GALLA DAMION, b., 1943		*Sunstep
	Petee-Wrack	*Wrack
Ruby Peto		Marguerite
	Happy Gal	*Sir Gallahad III
		My Reverie
Tedsim	*Teddy	Ajax
		Rondeau
	*Simmy	Neil Gow
CINEMA QUEEN, br., 1940		Gandaretta
	*Bistouri	Tracery
Beverly Hills		Ballot Bred
	Cameo	*Light Brigade
		Lorraine

W. R. Cummings, breeder and trainer; Mr. and Mrs. W. R. Cummings, owners. Family No. 15.

Age	Starts	1st	2nd	3rd	Earned
2(S)	11	5	1	2	$ 13,265
3	16	1	2	3	6,525
4(S)	24	3	4	4	6,422
Totals	51	9	7	9	$ 26,212

CINEMA QUEEN. 5, 53, 3, $2,710, .28. 5 foals, all winners—
KING DAMION (Galla Damion). Stakes 1958.
DARK MIRAQUEEN (Jean Miracle). Winner at 2, 1958.
SPEC JUNIOR (Speculation). Winner at 3 to 6, 1958, 12 wins.
PICAQUEEN (Piccolo). Winner at 3, 4, 5.
STAR VENTURE (Speculation). Winner at 3, 4, 5, 1958.

BEVERLY HILLS. Winner at 2, 3, 4. 4 foals, including—
KSARETTA. Winner at 3.
TEX. Winner at 2 to 7, 9 wins.

KINGMAKER, ch. g., 1953

Prince Rose	Rose Prince	*Prince Palatine
		Eglantine
	Indolence	Gay Crusader
*PRINCEQUILLO, b., 1940		Barrier
	Papyrus	Tracery
*Cosquilla		Miss Matty
	Quick Thought	White Eagle
		Mindful
Case Ace	*Teddy	Ajax
		Rondeau
	Sweetheart	Ultimus
RAISE YOU, ch., 1946		*Humanity
	American Flag	Man o' War
Lady Glory		*Lady Comfey
	Beloved	Whisk Broom II
		Bill and Coo

Cortright Wetherill, breeder; Happy Hill Farm, owner; F. I. Wright, trainer. Family No. 8.

Age	Starts	1st	2nd	3rd	Earned
2	1	0	0	0	------
3(S)	14	4	3	2	$ 63,950
4(S)	13	6	1	2	127,425
5(S)	11	2	1	0	47,580
Totals	39	12	5	4	$238,955

RAISE YOU. 3, 24, 5, $37,220, 4.72. Polly Drummond S., Colleen S., New Jersey Futurity. 5 foals—
KINGMAKER (*Princequillo). Stakes 1958.
JUJITSU (Polynesian). Winner at 2, 3, 4, 1958, 8 wins, 2nd Dade County H.
DOUBLE DEALER (Double Jay). Winner at 2 to 6, 1958, 12 wins.
QUEENS FULL (*Princequillo). Winner at 2.

LADY GLORY. Unraced. Dam of 9 winners from 11 foals, including—
MR. ACE. Harford H., etc.

*KING OF BASRAH, br. c., 1954

Bois Roussel	Vatout	Prince Chimay
		Vasthi
	Plucky Liege	Spearmint
TEHRAN, b., 1941		Concertina
	Solario	Gainsborough
Stafaralla		Sun Worship
	Mirawala	Phalaris
		Miranda
Fair Trial	Fairway	Phalaris
		Scapa Flow
	Lady Juror	Son-in-Law
QUEEN OF BASRAH, b., 1946		Lady Josephine
	*Bahram	Blandford
Queen of Baghdad		Friar's Daughter
	Queen of Scots	Dark Legend
		Grand Princess

H. H. Aga Khan and Prince Aly Khan, breeders (in Ireland); Hodges and Estes, owners; R. Hodges, trainer. Family No. 16.

Age	Starts	1st	2nd	3rd	Earned
4(S)	15	4	2	2	$ 9,295

Did not race at 2 and 3.

QUEEN OF BASRAH. 2, 5, 1, £615, 1.34. Surrey S. 5 foals—
*KING OF BASRAH (Tehran). Stakes 1958.
TABOUN (Tabriz). Winner at 2, 1958, Prix Robert Papin, 2nd Prix Morny.
ANTARCTIC KING (Niccolo Dell'Arca). Winner in England, Norway, and Sweden, 2nd Royal Lodge S., Hastings S., Payne S.
QUEEN OF ARABIA (Nimbus). Winner in France at 3, 1958.
*DARABAI (Dastur). Unraced.

QUEEN OF BAGHDAD. Unpl. 6 winners, incl.
*NOOR. 4 wins, £4,703, in England, 8 wins, $356,940 in U. S. Sire.
DILAWARJI. Suffolk Nursery S., etc. Sire.
*NAHAR II. Grand H. de Deauville, Lincolnshire S. Sire.

KING REQUEST, dk. b. c., 1956

Questionnaire	Sting	Spur
		Gnat
	Miss Puzzle	Disguise
REQUESTED, ch., 1939		Ruby Nethersole
	Eternal	Sweep
Fair Perdita		Hazel Burke
	*Lady Wave	*Blink II
		Sandlemac
Bull Lea	*Bull Dog	*Teddy
		Plucky Liege
	Rose Leaves	Ballot
DORINDA R., br., 1947		*Colonial
	Ormont	Rock View
Montsin		*Bandana III
	Cousin Ethel	*Pharamond II
		Twig

Mr. and Mrs. F. C. Bishop, breeders; W. J. Sprow Sr., owner; T. H. Stevens, trainer. Family No. 4.

Age	Starts	1st	2nd	3rd	Earned
2(S)	10	3	2	1	$ 10,082

DORINDA R. 2, 15, 1, $3,970, .85. 3 foals—
KING REQUEST (Requested). Stakes 1958.
COSMO LEA (Cosmic Bomb). Winner at 3 and 4, 1957.
NINE BULLETS (Rippey). Unraced.

MONTSIN. 16 wins, $34,770 to 6, Pan American H., Beverly H. twice, 2nd Arlington Matron H., Myrtlewood H., Princess Pat H., Falls City H. 4 foals, including—
BOLO PAT. 9 wins, $27,728.
MISS MONTSIN. 19 wins, $27,775 to 8.

COUSIN ETHEL. Winner at 3. Dam of—
ETHELMONT. 15 wins.
BOLO'S CHOICE. 12 wins, placed in stakes.
Other winners: TRUETT, BOB F.
COUSIN STIM. Producer.

*KING'S CANASTA, br. c., 1955

Fairway	Phalaris	Polymelus / Bromus
	Scapa Flow	Chaucer / Anchora
*KINGSWAY II, b., 1940	*Ksar	Bruleur / Kizil Kourgan
Yenna	Yane	Verwood / Roselys
Umidwar	Blandford	Swynford / Blanche
	Uganda	Bridaine / Hush
MARKET BASKET, b., 1942	*Sir Gallahad III	*Teddy / Plucky Liege
Biddy Gal	*Theodora	Sardanapale / Emilie

Crown Crest Farm, breeder (in England); Double F Stable, owner; Claude Colbert, trainer. Family No. 5.

Age	Starts	1st	2nd	3rd	Earned
2	--	--	--	--	------
3(S)	21	5	2	2	$ 45,685

MARKET BASKET. 5, 29, 2, £350, .32. 4 foals—
*KING'S CANASTA (*Kingsway II). Stakes 1958.
CARRIER (Airborne). Unplaced.
DON CAMILLO (*Court Martial). Unplaced.
MARKET LIST (Grandmaster). Unraced.

BIDDY GAL. Winner in U. S. A. at 2. Sent to England. Dam of—
*RESOLUTE II. Winner at 3 to 9, 18 wins.
PETER DE WINT. Winner at 3.
BIDUMAR. Dam of winners Underbidder, Chachmal (in British West Indies).
UMIGAL. Dam of winners Mombasa (in Malaya), Umpire, Torbiddy (in Belgium).

KIT'S PET, b. f., 1956

Petrose	Peter Hastings	Peter Pan / Nettie Hastings
	Rose Twig	Supremus / Twig
PET BULLY, b., 1948	*Bull Dog	*Teddy / Plucky Liege
Camelina	Princess Camelia	*Royal Canopy / Sunmelia
*Sir Gallahad III	*Teddy	Ajax / Rondeau
	Plucky Liege	Spearmint / Concertina
SARI OMAR, dk. b., 1938	*Omar Khayyam	Marco / Lisma
Sari	Etoile Filante	Fair Play / Chit Chat

Charlton Clay, breeder; Cisley Stable, owner: Sidney Jacobs, trainer. Family No. 1.

Age	Starts	1st	2nd	3rd	Earned
2(S)	10	3	1	2	$ 21,735

SARI OMAR. 2, 8, 1, $1,075, .44. 11 foals—
KIT'S PET (Pet Bully). Stakes 1958.
CHARLIE'S SONG (Spy Song). Stakes 1958.
NAVY CHIEF (War Admiral). 9 wins, $57,190. Great American S., etc. Sire.
FOND EMBRACE (Haltal). Fashion S., 2nd Portola H., 3rd Selima S. Producer.
ARDOMAR (*Ardan). Winner at 2, 3, 4. 3rd Grey Stakes H.
WATERCLOCK (*Rhodes Scholar). Winner at 3 to 10.
MISS T. RAY (Haltal). Winner at 3, 1958.
Other winners: HALOMER (Haltal), SISTER LOUISE (*Bernborough), BLENOMAR (*Blenheim II).
MAGIC ISLE (War Admiral). Unplaced.

KITTY GIRL, br. f., 1954

Gallant Fox	*Sir Gallahad III	*Teddy / Plucky Liege
	Marguerite	Celt / *Fairy Ray
GANGWAY, b., 1945	Hyperion	Gainsborough / Selene
*Humility	Priscilla Carter	*Omar Khayyam / The Reef
Crowfoot	Blue Larkspur	Black Servant / Blossom Time
	*Ann Earn	Bridge of Earn / Ancona
KITTY LASS, dk. br., 1947	Tintagel	*Sir Gallahad III / Heloise
Argyle Lass	*Highland Dell	Craig an Eran / Glorvina

James D. Norris, breeder; Larkin Maloney and Conn Smythe, owners; J. Starr, trainer. Family No. 14.

Age	Starts	1st	2nd	3rd	Earned
2	12	2	0	2	$ 3,460
3(S)	22	7	3	4	38,710
4(S)	15	8	2	3	43,775
Totals	49	17	5	9	$ 85,945

KITTY LASS. 1, 5, 0, 0, .00. 4 foals—
KITTY GIRL (Gangway). Stakes 1958.
FEATHERED LADY (Grey Wing). 11 wins to 5, 1958.
ESCA LASS (Escadru). Winner 2 to 6, 1958.
WING KITTY (Grey Wing). Winner at 3 and 4.

ARGYLE LASS. Unraced. 6 foals, including—
DUCHESS ARGYLE. Winner at 2, 3, 4. Producer.
NEXT PLEASE. Winner at 3, 4, 5, 1958.
BABY DEAR. Winner at 3 to 7, 1957, 11 wins.
ROYAL TARTAN. Winner at 5.

LADY BE GOOD, b. f., 1956

Bimelech	Black Toney	Peter Pan / Belgravia
	*La Troienne	*Teddy / Helene de Troie
BETTER SELF, b., 1945	War Admiral	Man o' War / Brushup
Bee Mac	Baba Kenny	Black Servant / Betty Beall
Eight Thirty	Pilate	Friar Rock / *Herodias
	Dinner Time	High Time / Seaplane
PAST EIGHT, ch., 1945	*Hourless	*Negofol / Hour Glass II
Helvetia	*La Belle Helene	Sardanapale / Cape Wrath

Wheatley Stable, breeder and owner: James Fitzsimmons, trainer. Family No. 8.

Age	Starts	1st	2nd	3rd	Earned
2(S)	12	4	3	1	$ 53,497

PAST EIGHT. 2, 15, 2, $7,900, 1.41. 5 foals—
LADY BE GOOD (Better Self). Stakes 1958.
MID HOUR (*Ambiorix). Winner at 3 and 4, 1958.
DEEP DIVER (Devil Diver). Winner at 2, 3, 7, 1958.
RISING TIME (Challedon). Winner at 3.
AUSSOLAS (Bold Irishman). Unplaced at 2.

HELVETIA. Winner at 3. 8 winners—
SNARK. Great American S., Suburban H., Paumonok H., Metropolitan H., Queens County H., Rochambeau H., etc. Sire.
EDELWEISS. C. C. A. Oaks. Producer
MATTERHORN. Adirondack H. Producer.
Other winners: SIR LANCELOT (sire), MOUNTAIN PASS (producer), KING OF CASTLE, HELVETIAN (sire).
SIMPLON. Producer.

LADY LARUE, b. f., 1954

Tourbillon	*Ksar	Bruleur / Kizil Kourgan
	Durban	*Durbar II / Banshee
*ADARIS, b., 1936	Asterus	*Teddy / Astrella
Adargatis	Helene de Troie	Helicon / Lady of Pedigree
Sky Raider	Man o' War	Fair Play / Mahubah
	Top Flight	*Dis Donc / Flyatit
RAIDER LARUE, br., 1948	Billy Brush	Ben Brush / Sweetheart Sue
Dorothy LaRue	Hullo	*Huon / Some Kid

Crown Crest Farm, breeder; L. Cobb and E. A. Cole, owners; E. A. Cole, trainer. Family No. 4.

Age	Starts	1st	2nd	3rd	Earned
2	15	6	2	5	$ 11,165
3(S)	19	5	4	4	38,984
4(S)	23	4	4	3	36,630
Totals	57	15	10	12	$ 86,779

RAIDER LARUE. 5, 71, 11, $15,269, 1.20. Won at 2, 3, 4; put in the stud, and back in training and won again at 8, 1956. 2 foals—
LADY LARUE (*Adaris). Stakes 1958.
PINS (Ponder). Placed at 3, 1958.

DOROTHY LARUE. Unraced. 10 winners—
HUON KID. 9 wins. San Francisco H.
BONNIE RUE. 9 wins. Producer.
DE SOTA. 28 wins up to 10.
BILLY MOLE. Winner 3 seasons.
HIPPOMENES. Winner at 2 to 7, 12 wins.
Other winners: DEFINER, ROPESTERETA, HILLBROOK MISS, BONDOR.

LARRIKIN, b. g., 1952

Emborough	Gainsborough	Bayardo / *Rosedrop
	Embarras de [Richesse	Phalaris / Enrichment
*BERNBOROUGH, b., 1939	Bernard	Robert le Diable / Red Lily
Bern Maid	Bridesmaid	Best Man / Bruyere
Sweep All	Sweep	Ben Brush / Pink Domino
	Nettie Hastings	Hastings / Princess Nettie
LITTLE PRISS, b., 1942	Victorian	Whisk Broom II / Prudery
Miss Prudence	Miss Jemima	Black Toney / *Vaila

Charles T. Fisher, breeder; H. B. Pieratt, owner and trainer. Family No. 8.

Age	Starts	1st	2nd	3rd	Earned
2	--	--	--	--	------
3	--	--	--	--	------
4	10	2	6	0	$ 6,225
5(S)	16	7	4	2	19,160
6(S)	11	3	2	4	15,980
Totals	37	12	12	6	$ 41,365

LITTLE PRISS. 4, 30, 6, $14,160, 1.37. 6 foals—
LARRIKIN (*Bernborough). Stakes 1958.
BERSEEM (*Bernborough). 21 wins, $198,525. Adios H., Berkeley H., Children's Hospital H., Christopher J. Fitzgerald H., Governor's H. (etr), Peninsula H. (ntr), Santa Barbara H., Autumn H., placed in 7 other stakes.
RESOLVED (*Bernborough). 6 wins at 3 and 5, 1958.
SONGLET (Spy Song). Winner at 3 and 5.
MARIE KAYE (Platter). Placed at 2. Producer.

LAST HOUR, b. g., 1955

Borealis	Brumeux	*Teddy / La Brume
	Aurora	Hyperion / Rose Red
†*ESPALIER, b., 1949	Garden Path	Phalaris / Scapa Flow
	Ranai	Rabelais / Dark Sedge
Khorasan	*Omar Khayyam	Marco / Lisma
	Evelyn White	Zeus / Miss Oertel
TOOMUCH, ch., 1941	Ladymuch	As d'Atout / Nothing to Do
	*Not Much	Sir Martin / Fruit Cake
	Lady Floyd	

†Gala Hour or *Espalier.

T. W. Rowswell, breeder; Lee Williams, owner; D. E. Robertson, trainer. Family No. 2.

Age	Starts	1st	2nd	3rd	Earned
2	5	2	0	1	$ 1,415
3(S)	15	6	3	4	14,425
Totals	20	8	3	5	$ 15,840

TOOMUCH. 5, 81, 5, $6,767, .53. 3rd Maple Leaf S. 3 foals—
LAST HOUR (Gala Hour or *Espalier). Stakes 1958.
LAST TOUCH (*Battant). Unraced at 2, 1958.
TOO LITTLE (*Eastgate Row). Unraced.

LADYMUCH. 5 wins at 2 and 3, Maple Leaf S., 3rd Breeders' S. at Woodbine. 4 foals—
MUCHKIN. 24 wins, Governor's Speed H. twice.
MUSTY. Winner at 3 and 4.
MUCHY. 11 wins, 2nd Bunty Lawless H., Long Branch H., 3rd Queen's Cup H., Little Saratoga H.

LAWDY CLAUDY, blk. f., 1956

Pasteurized	Milkman	Cudgel / Milkmaid
	Peake	*Sir Gallahad III / Polka Dot
WOODCHUCK, dk. br., 1948	Chuckle	*Maintenant / Miss Malaprop
	Tyche	*Marvex / Lemora
*Royal Gem II	Dhoti	Dastur / Tricky Aunt
	French Gem	Beau Fils / Fission
RHINESTONE, blk., 1950	Ethel Blume	Chance Shot / Peace
	Peace Chance	Thunderer / Purling
	Purr	

Warner L. Jones Jr., breeder and owner; Stanley M. Rieser, trainer. Family No. 1.

Age	Starts	1st	2nd	3rd	Earned
2(S)	10	5	1	2	$ 39,476

RHINESTONE. 2, 3, 0, 0, .00. 2 foals—
LAWDY CLAUDY (Woodchuck). Stakes 1958.
CHEAP THRILL (Johns Joy). Winner at 3, 1958.

ETHEL BLUME. Winner at 4. 8 winners—
CHARLIE'S GEM. 10 wins, $28,415, De Soto H., etc.
OVERWHELM. 15 wins. Producer.
FOSSIE. Winner at 3 and 5, 5 wins. Producer.
ALGEM. Winner at 2, 1958.
GLADYS H. Winner at 2 to 9, 24 wins.
Other winners: STRAETH, L'AVION, BELOYAL.

PURR. Winner at 2. Dam of 9 winners, incl.—
CATERWAUL. National Stallion S., Keene Memorial S., Eastern Shore H., Carter H.

LEAPYEAR VAMP, ch. f., 1956

*Alibhai	Hyperion	Gainsborough / Selene
	Teresina	Tracery / Blue Tit
AWOL, b., 1949	French Vamp	Ultimus / Hurakan
	Stimulus	*Sir Gallahad III / *Flambette
Gladiator	La France	Commando / *Anomaly
	Superman	Trenton / *Tabitha
BLOND SANDRA, ch., 1942	Plenty Gold	Sir Dixon / Ashes
	*Lotawanna	Golden Maxim / Notasulga
	Fireman	
	Gertrude B.	

Dr. J. C. McGrath, breeder; J. McGrath, owner; W. Henkel, trainer. Family No. 6.

Age	Starts	1st	2nd	3rd	Earned
2(S)	11	2	2	1	$ 3,525

BLOND SANDRA. 4, 22, 2, $550, .06. 6 foals—
LEAPYEAR VAMP (Awol). Stakes 1958.
JAY CEE MAC (Fore and Aft). 12 wins, including Arizona Breeders' Futurity.
SANDRALINE (Bee Line). Winner 3 seasons, 3rd Arizona Breeders' Futurity.
SALLY MAC (Fore and Aft). Winner at 4, 5
BEE GORRY (Bee Line). Placed.
K. P. MIKE (Awol). Placed.

PLENTY GOLD. Winner at 2 to 9. 22 wins. Dam of—
DIANA MARIE. Winner at 3.
LONGACRES. Winner at 3, 4, 5.
EDMARIE. Producer.

LE GRAND ROUGE, ch. c., 1956

Fair Copy	Fairway	Phalaris / Scapa Flow
	Composure	Buchan / Serenissima
*MENETRIER, br., 1944	La Melodie	†*Golden Boss / Flying Diadem
	Gold Bridge	McKinley / La Panade
Wyndham	*Blenheim II	Blandford / Malva
	La Souriciere	The Boss / Salisbury's dam
*WYNDOLA, b., 1944	Dolly Varden II	Prestige / Gemma
	Bossover	*Teddy / Blue Girl
	Sardanapale	
	Doddles	

†Swynford or *Golden Boss.

E. P. Taylor, breeder; Maloney and Smythe, owners; J. Starr, trainer. Family No. 7.

Age	Starts	1st	2nd	3rd	Earned
2(S)	15	5	4	1	$ 19,399

*WYNDOLA. 3, 9, 0. Raced in England at 2 and 3, placed; in U. S. A. 3rd Anthony L. Smith Stp. H. 3 foals—
LE GRAND ROUGE (*Menetrier). Stakes 1958.
ROSE POINT (Illuminable). Winner at 3 to 6.
CHOPOLA (Chop Chop). Winner at 3, 1958.

DOLLY VARDEN H. 7 wins. Dam of—
DOLLY WYN. Winner in Ceylon.
DOL GELYNEN. Winner at 2.

DODDLES. Winner Prix d'Aumale. Dam of—
CLAIRVOYANTE. Prix Penelope, 3rd French Oaks. Producer. Granddam of stakes winners Pando (in Brazil), Lumiere (in England).
*ESMERALDA II. Winner. Dam of Caxton, etc. Granddam of Eastgate, Real Short.
Other winners: *SIESTA II (producer), *ENGINEER II, RIPPLES, HOBSON'S CHOICE, LORDI.

LEISURE LADY, ch. f., 1955

CALL BELL, b., 1945	*Alibhai	Gainsborough / Selene
	Teresina	Tracery / Blue Tit
Tuscan Belle	*Mio d'Arezzo	Laland [Arezzo / Margaritona d'-
	Two Leggins	Manager Waite / Quell
MABEL HYGRO, ch., 1942	Hygro	*Epinard / Badajoz
	Ruddy Light	Epine Blanche / *Honeywood
Gay Mabel	Bubbling Over	Washoe Light / *North Star III
	Mayi	Beaming Beauty / *Polymelian / I May

Miss Mary M. Strnad, breeder; Agoura Stock Farm, owner; F. W. Jones, trainer. Family No. 21.

Age	Starts	1st	2nd	3rd	Earned
2	11	1	1	4	$ 8,520
3(S)	19	2	2	2	19,070
Totals	30	3	3	6	$ 27,590

MABEL HYGRO. Unraced. 5 foals—
LEISURE LADY (Call Bell). Stakes 1958.
COPPER BELL (Call Bell). 6 wins at 2, 2nd President's S.
HY BADGE (Black Badge). Winner at 3.
LOW CALL (Call Bell). 2yo unplaced.
PRINCE HYGRO (*Karimkhan). Unraced. Died.

GAY MABEL. Winner at 2 and 3. Dam of—
HURRICANE LAD. Winner at 2, 3, 4, 5.
ESPERO. Winner at 2 and 3.
BUENOS SUERTE. Winner at 2.

MAYI. Unplaced at 2. 4 winners—
WULFSTAN. 24 wins to 9.
Other winners: ASK AUNT ADA (24 wins, producer), COL. HOCKWALD.

LENE PICCIN'S, dk. b. c., 1955

PICCOLO, br., 1933	Whichone	*Chicle / Spearmint
	Flying Witch	Lady Hamburg / Broomstick [II
*Picoline	Son-in-Law	Fly by Night II / Dark Ronald
	Picric	Mother-in-Law / *Voter
ORALENE, ch., 1948	Sir Oracle	*Bull Dog / Gingham
	Skyblue Pink	*Teddy / Plucky Liege
Penlene	Penalo	Campfire / Blush Rose
	Madrilene	Peter Pan / Regalo
		*Sir Gallahad III / Bevy

State College of Washington, breeder; Mr. and Mrs. H. J. Upham and Son, owners; H. J. Upham, trainer. Family No. 14.

Age	Starts	1st	2nd	3rd	Earned
2	8	1	1	2	$ 1,500
3(S)	12	2	2	1	3,785
Totals	20	3	3	3	$ 5,285

ORALENE. 1, 1, 0, 0, .00. 4 foals—
LENE PICCIN'S (Piccolo). Stakes 1958.
WOOD WIND (Piccolo). 14 wins, $25,464 to 5, winner at 6, 1958, Rhodendron S. twice, Fashion H., 2nd Fashion S. twice.
BLOW UP (Piccolo). Winner at 3 and 4, 1958, placed in stakes.
DOUBLEYOU S C (Piccolo). Has not started.

PENLENE. Unraced. 4 winners—
PEN ORACLE. Winned at 2 to 9, 1958, 16 wins.
ELAIN FLASH. Winner at 3, 1958.
PENMAN. Winner at 4 and 5.
PREVENE. Winner at 2.
Placed: MISS TRUANT, LEONA FLASH.

LEVELATION, b. g., 1955

	*Teddy	Ajax
		Rondeau
*Bull Dog		
	Plucky Liege	Spearmint
		Concertina
OCCUPATION, br., 1940		
	Bunting	Pennant
		*Frillery
Miss Bunting		
	Mirthful	*North Star III
		Dismiss
		Polymelus
	Phalaris	Bromus
*Sickle		
	Selene	Chaucer
		Serenissima
UPPER LEVEL, b., 1943		
	*Swift and Sure	Swynford
		Good and Gay
Swiftply		
	Panoply	Peter Pan
		Inaugural

J. P. Jones, breeder; Warner Stable, owner; A. G. Robertson, trainer. Family No. 10.

Age	Starts	1st	2nd	3rd	Earned
2	4	2	0	1	$ 9,395
3(S)	8	3	2	2	28,007
Totals	12	5	2	3	$ 37,402

UPPER LEVEL. 4, 43, 9, $36,315, 3.32. 2nd Test S., 3rd Demoiselle S., Colonial H. 5 foals—
LEVELATION (Occupation). Stakes 1958.
TAX CUT (Air Hero). 13 wins to 6.
BLACK ANNIE (Air Hero). Winner at 3.
DAT'S ME (Air Hero or Occupation). Winner at 2, 1958.
AIR LEVEL (Air Hero). Placed at 2.

SWIFTPLY. Winner at 2, 2nd Flash S., Belmont Park Fashion S., 3rd Adirondack H., Nayatt H. 9 foals, all winners—
DISPOSE. 20 wins. $57,765. Bahamas H., Flamingo S. Sire.
Other winners: JOIS, GRACE TAMM, JUDGE O., MEFLY (producer), LADY SWIFT (producer), FAITHFUL LAD, STAYER.

LEVON, ch. c., 1956

	Hyperion	Gainsborough
		Selene
*Alibhai		
	Teresina	Tracery
		Blue Tit
SCRIM, b., 1949		
	Blue Larkspur	Black Servant
		Blossom Time
Painted Veil		
	Killashandra	*Ambassador IV
		*The Banshee II
	*Mio d'Arezzo	Laland [d'Arezzo
		Margaritona
Mioland		
	Iolanda	*Vespasian
		*Jocasta
MY ROLL, gr., 1946		
	Windsor Lad	Blandford
		Resplendent
Crooked Dice		
	*Heads I Win	Gainsborough
		Tete-a-Tete

Edward Maljan, breeder; H. C. Swindell, owner and trainer. Family No. 2.

Age	Starts	1st	2nd	3rd	Earned
2(S)	15	4	4	4	$ 5,615

MY ROLL. Unraced. 5 foals—
LEVON (Scrim). Stakes 1958.
SMILING JACKI (*Dunboy). Winner at 2, 4.
MR. PELBY (*Dunboy). Winner at 3.
JUDDS BUD (Sea Sovereign). 7 wins.
SMITHSWISH (*Dunboy). Unraced.

CROOKED DICE. Unraced. Produced 4 other foals, unraced.

*HEADS I WIN. Unplaced. Produced 2 other foals, including—
*EVEN BREAK. Winner at 3 to 10. 35 wins, $68,221. 2nd Popocatepetl H.

LIBERTY SUN, dk. b. h., 1953

	*Teddy	Ajax
		Rondeau
Sun Teddy		
	Sunmelia	*Sun Briar
		Bromelia
SUN AGAIN, ch., 1939		
	Stimulus	Ultimus
		Hurakan
Hug Again		
	*Affection	*Isidor
		*One I Love
	Man o' War	Fair Play
		Mahubah
War Admiral		
	Brushup	Sweep
		Annette K.
LIBERTY LADY, br., 1948		
	*Sir Gallahad III	*Teddy
		Plucky Liege
Lady Peace		
	Sun Spot	*Omar Khayyam
		*Sunstep

Calumet Farm, breeder; R. E. Faircloth, owner; W. A. Croll Jr., trainer. Family No. 1.

Age	Starts	1st	2nd	3rd	Earned
2	7	2	2	1	$ 11,025
3(S)	16	2	1	3	46,045
4	7	1	4	2	9,460
5(S)	14	5	1	2	24,839
Totals	44	10	8	8	$ 91,369

LIBERTY LADY. 2, 5, 0, $350, .07. 2 foals—
LIBERTY SUN (Sun Again). Stakes 1958.
VOLADORA (Coaltown). 2yo unraced.

LADY PEACE. Winner at 3. 9 foals, 8 winners, including—
MISS KEENELAND. Selima S., Cleopatra H., Top Flight H. Producer.
SON OF PEACE. Hawthorne Inaugural H., Sportsman's Park Inaugural H., Myrtlewood H., Maryland-Potomac H.
HAPPINESS. Winner, 3rd Ashland S. Dam of stakes winner Miss Arlette.
FLYING DISC. H. Buen Vecino.

LINCOLN ROAD, dk. b. c., 1955

	Victorian	Whisk Broom II
		Prudery
He Did		
	Dinah Did	Colin
		Dinah Do
WITH PLEASURE, b., 1943		
	Insco	*Sir Gallahad III
		*Starflight
Seldina		
	Griselda	*Wrack
		Votes
	Sweep	Ben Brush
		Pink Domino
Sweep All		
	Nettie Hastings	Hastings
		Princess Nettie
EFFICIENCY, b., 1946		
	Blue Larkspur	Black Servant
		Blossom Time
Blue Lu		
	Lucille Wright	Bud Lerner
		Katrina

T. L. Wilson and C. T. Houston, breeders; Sunny Blue Farm, owner; Vic Sovinski, trainer. Family No. 19.

Age	Starts	1st	2nd	3rd	Earned
2	7	2	0	0	$ 4,640
3(S)	10	1	6	3	123,735
Totals	17	3	6	3	$128,375

EFFICIENCY. Unraced. 4 foals—
LINCOLN ROAD (With Pleasure). Stakes 1958.
BURSTIN BUBBLE (Cable). Winner at 3, 4, 5.
HI WALLY (Cable). Winner at 3 and 5.
WITH WINNIE (With Pleasure). 2yo unraced.

BLUE LU. Unraced. 5 winners—
BLUE VIOLIN. Cleopatra H., Misty Isle H., Honeymoon S.
BIG LU. Winner at 3. Dam of winners Bolero U. (Gulfstream Park Juvenile S., Youthful S., Dover S., Tyro S., etc.), Annsie Pie (placed in stakes 1958), Joe College.
BACK TALK. 7 wins, 3rd Kentucky Oaks.
PLATFORM. Winner at 3 to 6.
PENROSE. Winner at 3 and 4.

LINZY BOY, ch. c., 1956

	Eternal	Sweep
		Hazel Burke
Xalapa Clown		
	Loma Linda	My Play
		Mollie King
FONDEST HOPE, b., 1946		
	Canadian Ensign	Bunting
		*Frummenty
Elizabeth Hope		
	Aunt Hopey	Black Servant
		Lillian Mae B.
	Marconi	*Omar Khayyam
		*La Delivrance
Marco Way		
	Losing Way	*Monk's Way
		Goodhart
LITTLE FI, dk. b., 1948		
	Blob	Bubbling Over
		Bit o' Love
May Pan		
	Penurious	Pagan Pan
		Penumbra

Ozard Nunez, breeder; Junius Delahoussaye, owner and trainer. Family No. 4.

Age	Starts	1st	2nd	3rd	Earned
2(S)	14	5	2	1	$ 14,320

LITTLE FI. Unraced. 4 foals—
LINZY BOY (Fondest Hope). Stakes 1958.
BLUE WILLIAM (Bel Revere). Winner at 2, 2nd Duncan F. Kenner S.
CHEYENNE DEL (Fondest Hope). Winner at 2.
MISS FI FI (Green Flash). Winner at 4.

MAY PAN. Unraced. Dam of—
KOO NOUS. Winner at 2, 3, 4.

PENURIOUS. Winner at 4 and 5. Produced only 1 foal. May Pan, above.

LITTLE HERMIT, br. c., 1954

	*Ksar	Bruleur
		Kizil Kourgan
Tourbillon		
	Durban	*Durbar II
		Banshee
*AMBIORIX, b., 1946		
	Pharos	Phalaris
		Scapa Flow
Lavendula		
	Sweet Lavender	Swynford
		Marchetta
	Blandford	Swynford
		Blanche
*Isolater		
	Priscilla Carter	*Omar Khayyam
		The Reef
SECLUDE, dk. b., 1948		
	*Sir Gallahad III	*Teddy
		Plucky Liege
Solola		
	*Sekhmet	Sardanapale
		Prosopopee

Belair Stud, breeder; J. S. Kroese, owner; S. J. Smith, trainer. Family No. 3.

Age	Starts	1st	2nd	3rd	Earned
2	22	3	2	6	$ 14,095
3	24	3	8	1	29,007
4(S)	26	3	3	1	26,935
Totals	72	9	13	8	$ 70,037

SECLUDE. 2, 18, 1, $3,650, .77. 2 foals—
LITTLE HERMIT (*Ambiorix). Stakes 1958.
BLACK EMPEROR (Black Tarquin). Winner at 3, 4, 5, 1958.

SOLOLA. Unraced. 6 winners—
SOLATER. 12 wins, 2nd U. S. Hotel S.
Other winners: OPAL S., CHOICE SOME, SOLDAT, BUNNY WOOD.

*SEKHMET. Dam of 9 winners, including—
SEGULA. 9 wins, 3rd C. C. A. Oaks, Hannah Dustin H., and dam of Nashua (22 wins, $1,288,565), Sabette, etc.
BOOKLET. Stakes winner in England. Dam of Near Way, Librarian, Aide Memoire, etc.
SCYLLA. Winner at 3. Dam of Jumbo.

LITTLE KID, b. f., 1956

Bull Lea	*Bull Dog	*Teddy	Plucky Liege
	Rose Leaves	Ballot	*Colonial
DEGAGE, dk. b., 1943	Wise Counsellor	Mentor	Rustle
Ministress	Azurita	Hessian	Motley
*Princequillo	Prince Rose	Rose Prince	Indolence
	*Cosquilla	Papyrus	Quick Thought
VITAL, b., 1946	Ariel	Eternal	Adana
Arden Lass	Fair Rosalind	Chatterton	*Monachia

Miss Julia F. Shearer, breeder; Kennedy-Veale Stable, owner; Mrs. D. J. Kennedy, trainer. Family No. 8.

Age	Starts	1st	2nd	3rd	Earned
2(S)	15	2	7	1	$ 44,255

VITAL. 6, 72, 11, $25,735, 1.75. 1 foal—
LITTLE KID (Degage). Stakes 1958.

ARDEN LASS. Betsy Ross S., 2nd Bowie Kindergarten S., Masquerader S., Carroll H., 3rd Polly Drummond S. 8 winners from 9 foals—
CINDA. 17 wins, $140,000, Cherry Blossom S., Betsy Ross S., Colonial H., Regret H., Rumson H., Oceanport H., 2nd Rancocas S., Regret H., Mermaid H., Laurel Sprint H., 3rd Miss Woodford S.
MESL. Bowie Kindergarten S., 2nd Hialeah Juvenile S. Dam of Avis (Old Colony Juvenile S., etc.).
EAST. Winner at 2 to 6. Dam of 5 winners.
Other winners: WOLF TRAP, SAINT MAUR, RAMADAN, ARDEN LAD.
JENIFER. Producer.

LITTLE MOON, ch. c., 1954

*Challenger II	Swynford	John o' Gaunt	Canterbury Pil-
	Sword Play	Great Sport	grim
MAGNIFICENT, b., 1938	Pennant	Flash of Steel	Peter Pan
Minnant	*Minaret II	*Royal Rose	*Ksar
*Moonlight Run	Bobsleigh	Lisette IX	Gainsborough
	Selene	Toboggan	Chaucer
MOONSHINE, br., 1943	Mad Hatter	Serenissima	Fair Play
Kentucky Helen	*Bobolink II	Madcap	Willonyx
		Chelandry	

F. C. Brophy, breeder and owner; W. B. Finnegan, trainer. Family No. 1.

Age	Starts	1st	2nd	3rd	Earned
2	12	2	2	5	$ 2,210
3(S)	22	7	4	5	17,083
4(S)	16	4	4	4	24,125
Totals	50	13	10	14	$ 43,418

MOONSHINE. Unraced. 5 foals—
LITTLE MOON (Magnificent). Stakes 1958.
MUNIFICENT (Magnificent). 23 wins to 8, including Arizona Breeders' Futurity, 3rd Silver S., Juvenile S. (Arizona).
FULL MOON (Magnificent). Winner at 4.
SAY MOON (The Say). 2yo unplaced.
MOONGLADE (Magnificent). Unraced.

KENTUCKY HELEN. Placed at 2 and 3. 5 foals—
JUBILEE C. Winner at 2, 3, 4, 6, 10 wins.
BELL HELEN. Winner at 3 and 4.
SIERRA ANCHA. 9 wins. Producer.
KENTUCKY JILL. Unraced.

LIVEITUP, br. g., 1950

Fair Trial	Fairway	Phalaris	Scapa Flow
	Lady Juror	Son-in-Law	Lady Josephine
*FAIR TRUCKLE, br., 1943	Truculent	*Teddy	Saucy Sue
Truckle	Shepherdess	Gentle Shepherd	Estrella
Trimdon	Son-in-Law	Dark Ronald	Mother-in-Law
	Trimestral	William the	Mistrella [Third
*SILISTRIA II, b., 1939	Craig an Eran	Sunstar	Maid of the Mist
Silvia	Angela	Lomond	La Danseuse

R. S. Howard, breeder; R. E. Hirst, owner and trainer. Family No. 2.

Age	Starts	1st	2nd	3rd	Earned
2	12	1	0	1	$ 2,580
3	9	1	1	1	2,125
4	19	5	2	1	5,890
5	14	3	3	1	6,330
6	23	8	6	2	8,738
7	9	3	2	1	3,246
8(S)	12	3	1	0	4,079
Totals	98	24	15	7	$ 32,988

*SILISTRIA II. Unraced. 6 winners—
LIVEITUP (*Fair Truckle). Stakes 1958.
SPRING BOY (*Nathoo). Winner at 2 and 5, 1958, Anita King H. Set 2 new track records at 5, 1½ miles in 2:29⅘ and 2:29⅘.
DRUMBEAT (*Domingo). 8 wins, Cinema H., Sunset H., Albany Claiming H., etc.
BLUE LAGOON (Annapolis Blue). Winner. Producer.
SILMINGO (*Domingo). Winner at 4.
OFFSET (Free France). Winner at 4 to 7.

LORD RENRAW, b. c., 1954

*Alibhai	Hyperion	Gainsborough	Selene
	Teresina	Tracery	Blue Tit
DARK HAWK, br., 1947	Unbreakable	*Sickle	*Blue Glass
Break Up	The Bride	Haste	First Play
*Soleil du Midi	*Teddy	Ajax	Rondeau
	Midnight Folly	Black Jester	Only Girl
AMALMIDI, br., 1944	King Heather	†Disguise	Antrim
Amalthea	Lady Lewis	Rock Heather	Ida Frances

†Friar Rock or Disguise.

Mr. and Mrs. C. W. Warner, breeders; Mrs. W. J. Lochead, owner; W. J. Lochead, trainer. Family No. 12.

Age	Starts	1st	2nd	3rd	Earned
2	6	1	2	0	$ 1,550
3	17	5	3	0	6,650
4(S)	15	5	3	4	11,610
Totals	38	11	8	4	$ 19,810

AMALMIDI. 7, 76, 12, $22,550, 1.21. 2 foals—
LORD RENRAW (Dark Hawk). Stakes 1958.
JANIE W. (Valdina Bully). Placed at 3, 1958.

AMALTHEA. Placed at 2 and 3. 2 other foals, including—
DRUM ROLL. 6 wins at 3 and 4.

LADY LEWIS. Unplaced at 2 and 3. 3 other foals—
KING ROYALE. Winner 4 seasons, 16 wins.
ARDRIGH. Winner at 2, 3, 6, and 8.
HAVANA. Winner at 2, 5, and 6.

MADOK, b. g., 1953

*Challenger II	Swynford	John o' Gaunt	Canterbury Pil'rm
	Sword Play	Great Sport	Flash of Steel
MANADOR, b., 1939	*Pharamond II	Phalaris	Selene
Society Column	Chop Box	Pennant	Rush Box
Dartle	Dodge	Jim Gaffney	Flora Willoughby
	On Time	High Time	Crankie
KAPOK, b., 1944	Registrar	Friar Rock	Star of Danube
Barbecue	Dolly S.	United Verde	Valeureuse

Cleveland Skinker, breeder; Flamingo Farm, owner; I. L. Crews, trainer. Family No. 10.

Age	Starts	1st	2nd	3rd	Earned
2	2	1	0	0	$ 1,950
3	1	0	0	0	------
4	18	6	4	3	21,885
5(S)	18	6	1	5	21,485
Totals	39	13	5	8	$ 45,320

KAPOK. 5, 62, 13, $15,800, 1.22. 4 foals—
MADOK (Manador). Stakes, above.
KAPADOR (Manador). 9 wins, 3 to 5.
MAHYEE (The Rhymer). 1 win at 2.
LOLLIE B. (Colonel Mike). 2yo of 1958.

BARBECUE. Unraced. 5 foals—
EXPLOIT. 18 wins, 3 to 9.
MR. FIXIT. 24 wins, 3 to 7.
Other winners: KAPOK (pr., above), CHEER LEADER.
KAREN LYNN. Unplaced.

MAJOR TURLEY, gr. c., 1955

*Mahmoud	*Blenheim II	Blandford	Malva
	Mah Mahal	Gainsborough	Mumtaz Mahal
GREY SKIES, gr., 1944	*Dis Donc	Sardanapale	Lady Hamburg II
Anything Goes	Pandera	Peter Pan	*Dendera
Somers Heir	*Will Somers	Black Jester	Vervaine
	*Flood	Sunder	Troutburn
SOME TURLEY, ch., 1934	Bachelor's Jap	Tredennis	Japanese Doll
*Miss Turley	Raftonia	The Raft	Mabel H.

D. B. Carley, breeder and trainer; Greyfriars Stable, owner. Family No. 23.

Age	Starts	1st	2nd	3rd	Earned
2(S)	5	2	1	0	$ 3,282
3(S)	8	5	1	0	9,730
Totals	13	7	2	0	$ 13,012

SOME TURLEY. 11, 137, 23, $13,207, .76. 5 foals—
MAJOR TURLEY (Grey Skies). Stakes 1958.
JANE GREY (Grey Skies). Winner at 3, 4, 5, 1958.
CAPTAIN TURLEY (*Papworth). Winner at 3 to 8.
BLUE MOUD (Grey Skies). Winner at 4.
ROLLING HOME (Shasta Pebble). Winner at 3.

*MISS TURLEY. Winner at 5. 12 foals, 11 wnrs.—
SOMERS BEST. Winner, 3rd Ascot Derby.
Other winners: MAIZIE B. (pr.), TRUELY FLO (pr.), LITTLE PINE (pr.), BILL B., NORTHFIELD, BIG PINE (32 wins), FLYING HEIR, EARLY DAY, TABS BID (25 wins).
OUR SOMERS. Placed. Producer.

MARISA, dk. br. f., 1956

POO BAH, b., 1950	New Dough	Hash	Questionnaire
			Delicacy
		Baby Bosh	Nocturnal
			Bosh
	Genie Ball	Balladier	Black Toney
			Blue Warbler
		Genevra M.	Percentage
			Homebody
PRINCESS ANN, b., 1949	High Breeze	Ariel	Eternal
			Adana
		Theia	Chance Play
			Thekla
	Bubbling Ann	Bubbling Over	*North Star III
			Beaming Beauty
		Buoyant	*Mont d'Or II
			Busy Joe

Louis Schlosser, breeder; Sam Andrews, owner; W. J. Robinson, trainer. Family No. 1.

Age	Starts	1st	2nd	3rd	Earned
2(S)	6	3	1	0	$ 14,125

PRINCESS ANN. 3, 38, 6, $16,190, 1.93. 2 foals—
MARISA (Poo Bah). Stakes 1958.
MISS DIMPLES (New Dough). Winner at 2.

BUBBLING ANN. Unplaced. 6 foals, 4 raced unplaced. Her only winner Princess Ann (above).

BUOYANT. Unraced. Dam of—
AUNT KITTY. Winner. Producer.
BURNING SUN. Winner at 2.
SUSAN BLACK. Unraced. Dam of winners Sky Quest (dam of stakes winner Dudy Canica), Doit Easy (26 wins), Peppermint, King Black, and producer Annfranbee.

---

*MARK ANTONY, ch. c., 1954

HONEYWAY, br., 1941	Fairway	Phalaris	Polymelus
			Bromus
		Scapa Flow	Chaucer
			Anchora
	Honey Buzzard	Papyrus	Tracery
			Miss Matty
		Lady Peregrine	White Eagle
			Lisma
BLUE MARK, ch., 1949	Blue Train	Blue Peter	Fairway
			Fancy Free
		Sun Chariot	Hyperion
			Clarence
	Pecked	Flamingo	Flamboyant
			Lady Peregrine
		Little Mark	Friar Marcus
			Lilaline

J. P. Phillips, breeder (in Ireland); Mrs. John Payson Adams, owner; C. W. Shaw Jr., trainer. Family No. 8.

RACING RECORD IN ENGLAND

Age	Starts	1st	2nd	3rd	First Money
2	7	1	3	0	£ 511
3(S)	3	2	0	0	2,460
Totals	10	3	3	0	£2,970

RACING RECORD IN U.'S.

Age	Starts	1st	2nd	3rd	Earned
3	3	0	1	0	$ 1,200
4(S)	15	5	1	1	35,500
Totals	18	5	2	1	$ 36,700

BLUE MARK. 2, 8, 1, £138, .31. 2 foals—
*MARK ANTONY (Honeyway). Stakes 1958.
KING'S MARK (Owen Tudor). Winner at 2.

PECKED. Unplaced at 2. 3 winners—
FRENCH CARESS. Winner at 3. Producer.
PAYMENT. Winner at 3.
INDIAN CARESS. Producer.

MARKET BASKET, ch. f., 1954

*RADIOTHERAPY, ch., 1943	Hyperion	Gainsborough	Bayardo
			*Rosedrop
		Selene	Chaucer
			Serenissima
	Belleva	Stratford	Swynford
			Lesbia
		Passee	Tetratema
			Part Worn
SYBIL, b., 1947	*Beau Pere	Son-in-Law	Dark Ronald
			Mother-in-Law
		Cinna	Polymelus
			Baroness La Fleche
	Whirlabout	Pompey	*Sun Briar
			Cleopatra
		Lost Horizon	*Sir Gallahad III
			Dustwhirl

George W. Ring, breeder; Mrs. Connie M. Ring, owner; J. M. Phillips, trainer. Family No. 8.

Age	Starts	1st	2nd	3rd	Earned
2	16	3	4	2	$ 19,185
3(S)	14	4	3	2	73,232
4(S)	18	3	4	3	48,705
Totals	48	10	11	7	$141,122

SYBIL. 2, 4, 1, $1,340, .28. 5 foals—
MARKET BASKET (*Radiotherapy). Stakes 1958.
SYBIL BRAND (*Khaled). Winner at 2, 1958, placed in stakes.
PUBLICITY MAN (Count Speed). 5 wins at 3, 1958.
GETOUTMEWAY (*Alibhai). Winner at 4.
SYBILS HOST (Your Host). Unplaced.

WHIRLABOUT. 17 wins, $162,670, New England Oaks, Princess Pat S., Gazelle S., Test S., Santa Barbara S., Autumn Day S., Debutante S., Yankee H., Mary Dwyer H., Diana H., Correction H., San Mateo H. 8 winners, incl.—
SPINNING TOP. Black Eyed Susan S., Vineland H.

---

*MARSHAL NEY II, ch. g., 1951

FAIR FREEDOM, b., 1945	HIS HIGHNESS, ch. or gr., 1936	Hyperion	Gainsborough
			Bayardo
			*Rosedrop
		Selene	Chaucer
			Serenissima
	Moti Ranee	Spion Kop	Spearmint
			Hammerkop
		Moti Mahal	The Tetrarch
			Maglona
	Democratie	Fairway	Phalaris
			Scapa Flow
		Fair Trial	Son-in-Law
			Lady Josephine
		Lady Juror	Badajoz
			Epine Blanche
		Queenly	Ramrod
			Queen of Fire

V. S. Whitworth, breeder (in Ireland); J. Tomlinson, owner; R. Townrow, trainer. Family No. 6.

RACING RECORD IN ENGLAND AND IRELAND

Age	Starts	1st	2nd	3rd	First Money
2	6	1	1	0	£ 133
3(S)	7	3	1	1	2,916
Totals	13	4	2	1	£ 3,049

RACING RECORD IN U. S.

Age	Starts	1st	2nd	3rd	Earned
5	9	1	1	3	$ 2,785
6(S)	14	4	3	1	29,435
7(S)	10	2	2	2	48,000
Totals	33	7	6	6	$ 80,220

FAIR FREEDOM. Unraced. 7 foals, all winners, including—
*MARSHAL NEY II (His Highness). Stakes 1958.
*LIBERAL LADY (Abernant). Lowther S., Hurstbourne S. in England, winner U. S. A. at 3, 1958.
BE CAREFUL (*My Babu). Gimcrack S., Champagne S. at 2, 1958, in England.

MARTINS RULLAH, b. c., 1955

*SHY KATIE, b., 1945	*NASRULLAH, b., 1940	Nearco	Pharos	Phalaris
				Scapa Flow
			Nogara	Havresac II
				Catnip
		Mumtaz Begum	*Blenheim II	Blandford
				Malva
			Mumtaz Mahal	The Tetrarch
				Lady Josephine
	Roman	*Sir Gallahad III	*Teddy
			Plucky Liege
		*Buckup	Buchan
			Lookup
	Fair Weather	*Sickle	Phalaris
			Selene
		Fairday	Fair Play
			Ruthenia

Mrs. John D. Hertz, breeder; George Lewis, owner; Eugene Jacobs, trainer. Family No. 1.

Age	Starts	1st	2nd	3rd	Earned
2	15	2	1	2	$ 9,935
3(S)	33	5	2	5	83,272
Totals	48	7	3	7	$ 93,207

SHY KATIE. 3, 34, 5, $19,600, 2.40. 3rd Princess Pat S. 4 foals—
MARTINS RULLAH (*Nasrullah). Stakes 1958.
JEDGAR RULER (*Nasrullah). Winner at 3 and 4, 1958, 2nd Bing Crosby H., Del Mar Derby, Bay District H.
MODEST FLEET (Count Fleet). Unraced. Pr.
FLY KITTY (Count Fleet). Unraced.

FAIR WEATHER. Dover S., Polly Drummond S., Keeneland Special Event. 6 winners—
AMERICAN GLORY. Palm Beach H., 2nd Paul Revere H., 3rd W. P. Burch Memorial H.
Other winners: FLY AROUND, CAT KEY (pr.), BOUNDING WAVE, FAIR RULER.

MECENARY ISLAND, dk. b. c., 1956

ISLAND DEVIL, br., 1959	MERCENARY, ch., 1945	*Alibhai	Hyperion	Gainsborough
				Selene
			Teresina	Tracery
				Blue Tit
		Meru Voi	*Sir Gallahad III	*Teddy
				Plucky Liege
			Arusha	Stimulus
				Maxima
	Devil's Thumb	Grand Slam	Chance Play
			Jeanne Bowdre
		Daintiness	Blue Larkspur
			*Frizeur
	Mite Island	Porter's Mite	The Porter
			Minima
		Tropic Isle	Man o' War
			Exalted

J. M. Carmody, breeder and trainer; Mr. and Mrs. J. M. Carmody, owners. Family No. 7.

Age	Starts	1st	2nd	3rd	Earned
2(S)	12	4	2	1	$ 10,205

ISLAND DEVIL. 3, 19, 6, $4,575, .52. 1 foal—
MECENARY ISLAND (Mercenary). Stakes 1958.

MITE ISLAND. Unraced. 3 winners—
CONE. Winner at 3 to 7, 13 wins.
MITE RULE. Winner at 3, 4, 5, 10 wins.
MARE ISLAND. Dam of winners Marooned (at 2 to 5, 1958, 2nd San Gabriel Valley S., 3rd Honeymoon H.), Togetherness (at 2, 1958), Hurlie Girlie.

TROPIC ISLE. Placed. 4 winners—
WITCH DOCTOR. 13 wins in 3 seasons.
Other winners: NAT, ASBESTOS, PANAMA.
ALUMINUM. Producer.

*MEETING, ch. h., 1953

Congreve	Copyright	Tracery
		Rectify
BRICK, b., 1935	Per Noi	Perrier
		My Queen
Gavia	Sandal	William the Lindal [Third
		Your Majesty
Strip the Willow	Mosquita	La Mouche
		Consols
EOS, ch., 1938	Massine	Mauri
		Roi Herode
Endecha	May Queen	Merrylips
		Saint Wolf
	Lombardo	La Cerny
	Elvire	Frileux III
		Alba Rosa

Maria C. de Reckmann, breeder (in Chile); Tartan Stable, owner; J. W. Sceusa, trainer. Family No. 23.

RACING RECORD IN CHILE

Age	Starts	1st	2nd	3rd	Pesos
2	3	1	0	2	312,500
3(S)	7	2	2	0	2,125,000
Totals	10	3	2	2	2,437,500

RACING RECORD IN U. S. A.

Age	Starts	1st	2nd	3rd	Earned
4	4	0	0	0	------
5(S)	24	5	3	0	$110,040
Totals	28	5	3	0	$110,040

EOS. 3, 28, 5, 56,625 pesos, 1.79. 5 foals—
*MEETING (Brick). Premios Thomas Matthews, Geoffrey Bushell W. in Chile. Stakes 1958.
*EUGENIA II (Brick). 8 stakes in Chile, including Derby, St. Leger, Polla de Potrancas, El Ensayo. Canadian Championship S.
*EOLIA (Brick). Premios Las Oaks, Arturo Lyon Pena, etc. in Chile. Producer.
JACINTO (Stark). Placed.
EURIDICE (Franqueo). Record not available.

MELODY MINE, b. f., 1955

*Bull Dog	*Teddy	Ajax
		Rondeau
THE DOGE, br., 1942	Plucky Liege	Spearmint
		Concertina
My Auntie	Busy American	*North Star III
		*Breathing Spell
Zacaweista	Babe K.	Leonardo II
		Cri de Coeur
MAGIC MELODY, ch., 1949	High Time	Ultimus
		Noonday
Dancing Deb	*Lucrative	Mordant
		St. Lucre
	Swing and Sway	Equipoise
		Nedana
	*Gay Bird II	Gay Crusader
		Popinjay

Phil T. Chinn's Old Hickory Farm, Inc., breeder; Hasty House Farms, owner; Harry Trotsek, trainer. Family No. 1.

Age	Starts	1st	2nd	3rd	Earned
2(S)	14	4	6	2	$ 28,510
3(S)	11	3	1	0	19,650
Totals	25	7	7	2	$ 48,160

MAGIC MELODY. 2, 6, 0, $505, .09. 3 foals—
MELODY MINE (The Doge). Stakes 1958.
DIXIE DOGE (The Doge). Winner at 3, 4, 1958.
MAGIC BIRD (Papa Redbird). Winner at 3, 4, 5, 1958.

DANCING DEB. Placed at 3 and 4. 6 foals, 4 winners—
ALL DEBS. Winner at 3 to 8, 1958, 23 wins.
DANCE AGAIN. Winner at 2, 3, 4, 1958.
KEEPING TIME. Winner at 2 and 5.
DANCING EASY. Winner at 2 and 3, 1958.

*GAY BIRD II. Placed. Dam of 5 winners, incl.—
NIGHT OWL. John Porter S.
*MISS ERENE III. Newmarket Oaks. Pr.

MERRY-BO, br. f., 1956

Eight Thirty	Pilate	Friar Rock
		*Herodias
BOLERO, ch., 1946	Dinner Time	High Time
		Seaplane
Stepwisely	Wise Counsellor	Mentor
		Rustle
Zacaweista	Stephanie	*Stefan the Great
		Malachite
MERRY ZAC, br., 1945	High Time	Ultimus
		No nday
Merry Liege	*Lucrative	Mordant
		St. Lucre
	*Jacopo	Sansovino
		Black Ray
	Sunny Fields	*Sir Gallahad III
		Sunny Step

Prewitt and Jordan, breeders; J. T. Dillard, owner; J. R. Dillard, trainer. Family No. 1.

Age	Starts	1st	2nd	3rd	Earned
2(S)	12	4	1	2	$ 8,626

MERRY ZAC. 7, 129, 23, $39,492, 2.22. 2 foals—
MERRY-BO (Bolero). Stakes 1958.
CONNIE (*Miche). Placed at 2, 1957.

MERRY LIEGE. Winner at 2. 6 winners—
CEE VEE. 14 wins, $30,705 up to 8, set new track record, Detroit, mile and 70 yards, 1:41⅘.
MERRYTOWN. Winner at 2 and 3 in U. S. A., and winner in Venezuela.
TALKING JULIE. Winner at 3, 4, 5, 1957.
MERRY REWARD. 3 wins at 3.
LITTLE LESS. Winner at 2 to 8, 13 wins.
MARWOOD. Placed at 2 and 3. Dam of Karat Top, winner at 3, 1958.

MERRY HILL, b. f., 1956

*Princequillo	Prince Rose	Rose Prince
		Indolence
HILL PRINCE, b., 1947	*Cosquilla	Papyrus
		Quick Thought
Hildene	Bubbling Over	*North Star III
		Beaming Beauty
	Fancy Racket	*Wrack
		Ultimate Fancy
War Admiral	Man o' War	Fair Play
		Mahubah
ALMERRY, b., 1945	Brushup	Sweep
		Annette K.
Mary Terry	Terry	*North Star III
		Seamstress
	Milfoil	*Vulcain
		Mill Maid

Bwamazon Farm, breeder; Joan Van de Maele, owner; W. C. Stephens, trainer. Family No. 4.

Age	Starts	1st	2nd	3rd	Earned
2(S)	14	5	2	2	$ 76,839

ALMERRY. Unraced. 5 foals—
MERRY HILL (Hill Prince). Stakes 1958.
DONNAJACK (Cosmic Bomb). Hyde Park S., 3rd Arlington Futurity.
INFUSION (*Bernborough). 17 wins, Strathcona S., International H., Speers H., Edmonton Special, Duchess S.
RAMBLING MARY (Fighting Fox). Winner at 2, 3, 4. Producer.
DJEUNE (*Djeddah). Winner at 3 and 4.

MARY TERRY. Clipsetta S. 10 winners, incl.—
INSIDE TRACT. Stakes 1958.
MISS CANASTA. Winner 3 seasons, 2nd Miss America S.
ALRENIE. Winner. 3rd Acorn S.
MISSMAHOOT. Winner. Dam of stakes winners Imacomin, I Offbeat.

MICKEY BOY, dk. b. c., 1955

*Heliopolis	Hyperion	Gainsborough
		Selene
COLONEL MIKE, b., 1946	Drift	Swynford
		Santa Cruz
Aero	*Teddy	Ajax
		Rondeau
FURR BUCKLE, b., 1937	We	High Time
		*Wings
Grand Time	High Time	Ultimus
		Noonday
Golden Ann	*La Grande Armee	Verdun
		Mary the Second
	Polydor	*Golden Broom
		Polly Ann
	Bethany	*Leone
		Rosetime

Mrs. G. E. Brown Jr., breeder; A. J. Bullock, owner and trainer. American family, mare by *Jolly Roger.

Age	Starts	1st	2nd	3rd	Earned
2	19	2	2	1	$ 6,925
3(S)	14	3	0	0	18,575
Totals	33	5	2	1	$ 25,500

FURR BUCKLE. 2, 20, 1, $1,565, .65. 12 foals, 9 winners—
MICKEY BOY (Colonel Mike). Stakes 1958.
RING O' ROSES (Rosemont). Georgetown Stp. H., Delaware Spring Maiden Stp.
GOLDEN REIGH (Count Morse). 10 wins, 3rd Bowie Breeders' S.
LONDON LADY (British Buddy). Winner at 3, 4, 1958.
FURRDAUBER (Dauber). Winner at 3 to 9.
GOLDEN BUCKLE (New World). Winner at 2, 3, 4.
GAY WILDY (Airflame). Winner 3 seasons.
FURRY FRIEND (High Lea). Winner at 4, 5.
FURNISH (Grand Slam). Winner at 4.

MIDNIGHT DATE, b. f., 1955

Hyperion	Gainsborough	Bayardo
		*Rosedrop
*KHALED, b., 1943	Selene	Chaucer
		Serenissima
Eclair	Ethnarch	The Tetrarch
		Karenza
	Black Ray	Black Jester
		Lady Brilliant
*Beau Pere	Son-in-Law	Dark Ronald
		Mother-in-Law
FEATHER TIME, b., 1945	Cinna	Polymelus
		Baroness La Fleche
Heather Time	Time Maker	The Porter
		Dream of Allah
	Heatherland	Crusader
		*Highland Mary II

Rex C. Ellsworth, breeder and owner; M. A. Tenney, trainer. Family No. 2.

Age	Starts	1st	2nd	3rd	Earned
2	4	1	0	0	$ 2,200
3(S)	10	2	2	2	28,550
Totals	14	3	2	2	$ 30,750

FEATHER TIME. Unraced. 7 foals, 5 stakes winners—
MIDNIGHT DATE (*Khaled). Stakes 1958.
CANDY DISH (*Khaled). Winner at 2, 3, 5, 1957, Hollywood Oaks, 3rd Nursery S., Honeymoon S., Misty Isle H.
BEQUEATH (*Khaled). Winner at 2, 3, 6, 1958, Cabrillo S., Debonair S.
SEASON'S BEST (*Khaled). 5 wins, Santa Susana H., etc.
AUNT HET (*Khaled). Pomona H.

HEATHER TIME. Mayflower S., Salem S., Old Colony S., Bay Meadows Nursery S., etc. Dam of 7 winners, including stakes winners California Kid, Heather Khal, Correspondent, U Time, etc.

MIGHTY SIR, ch. c., 1956

*Mahmoud	*Blenheim II	Blandford
		Malva
	Mah Mahal	Gainsborough
		Mumtaz Mahal
MIGHTY STORY, gr., 1946	*Sickle	Phalaris
		Selene
Little Lie	Fib	Westy Hogan
		Hyperbole
Sir Damion	*Sir Gallahad III	*Teddy
		Plucky Liege
	Ommiad	*Omar Khayyam
		*Sunstep
HELEN HERADE, dk. b., 1942	Peter Pan	Commando
		*Cinderella
Herade	Whisk By	Whisk Broom II
		*First Flight

Charlton Clay, breeder; Jayeff Stable, owner; M. Vendetti, trainer. Family No. 3.

Age	Starts	1st	2nd	3rd	Earned
2(S)	19	1	1	1	$ 12,746

HELEN HERADE. 2, 12, 1, $2,260, .50. 7 foals—
MIGHTY SIR (Mighty Story). Stakes 1958.
PASHPIE (Apache). 15 wins, 2 to 7, $37,845.
LORD MICHE (*Miche). 6 wins, 2 to 4, 1958.
Other winners: HARBIL (*Rhodes Scholar), PINSK (Sun Again), DENNY L. (Devil Diver), PASHA'S HELEN (Some Chance).

HERADE. Winner at 3, 4, 5, and 6. 7 foals—
PILOT BISCUIT. 14 wins, 2 to 6.
Other winners: WILFUL MISS, MARCLEAVE, HYADE.
HERALDER. Unplaced, producer.
SIR HERADE. Unraced.

MILADY DARES, ch. f., 1955

*Princequillo	Prince Rose	Rose Prince
		Indolence
	*Cosquilla	Papyrus
PRINCE DARE, b., 1950		Quick Thought
	*Challenger II	Swynford
Penny Dare		Sword Play
	Penncote	Pennant
		Cherrycote
Occupy	*Bull Dog	*Teddy
		Plucky Liege
	Miss Bunting	Bunting
MILADY MARGE, b., 1950		Mirthful
	Discovery	Display
Politigirl		Ariadne
	Third Party	*Teddy
		Celebration

W. A. Edgar, breeder; Mrs. W. A. Edgar, owner; J. J. Rowan, trainer. Family No. 22.

Age	Starts	1st	2nd	3rd	Earned
2	14	4	4	1	$ 17,150
3(S)	15	1	3	1	17,396
Totals	29	5	7	2	$ 34,546

MILADY MARGE. 1, 4, 2, $5,725, 1.92. 1 foal—
MILADY DARES (Prince Dare). Stakes 1958.

POLITIGIRL. Winner at 3. 5 winners—
SENORITA RICA. Winner at 4, 1958.
MISS PRESIDENT. Winner at 2, 3, 4. Dam of winners Our President (at 2, 3, 5, 1958), Jolly Rhymer (at 2 and 3, 1957).
SOFT PEDAL. Winner at 2, 3, 4, 9 wins.
SURPRISE GIRL. Winner at 2 to 8, 22 wins.

THIRD PARTY. Winner at 2 and 3, 2nd Rockingham Park Matron H., 3rd Betsy Ross S. Produced 2 other foals—
MIGHTIEST. Winner at 4 to 11, 24 wins.
HUNTING PARTY. Dam of stakes winner Fleet Argo.

MILLY K., b. f., 1955

Tourbillon	*Ksar	Bruleur
		Kizil Kourgan
	Durban	*Durbar II
*AMBIORIX, b., 1946		Banshee
	Pharos	Phalaris
Lavendula		Scapa Flow
	Sweet Lavender	Swynford
		Marchetta
Eight Thirty	Pilate	Friar Rock
		*Herodias
	Dinner Time	High Time
VALSE D'OR, ch., 1944		Seaplane
	*Sir Gallahad III	*Teddy
Valse		Plucky Liege
	Valkyr	Man 'o War
		*Princess Palatine

Belair Stud, breeder; Kerr Stables, owner; William Molter, trainer. Family No. 13.

Age	Starts	1st	2nd	3rd	Earned
2	--	--	--	--	------
3(S)	13	6	0	1	$ 28,505

VALSE D'OR. 2, 13, 1, $3,140, .56. 5 foals—
MILLY K. (*Ambiorix). Stakes 1958.
GOLDEN GLOVES (*Isolater). 11 wins, $152,170, Valley Forge H., Saranac H., Shevlin S., 2nd Peter Pan H., Leonard Richards S., Benjamin Franklin H., Appleton H., Brooklyn H., Dixie H., Thomas J. Healey H., 3rd Dwyer S., Blackstock H., Omnibus H., Valley Forge H., Excelsior H.
COTE D'OR (Prince Simon). Winner at 3.
GOLD VALE (Black Tarquin). Unplaced.
VIENNESE (Prince Simon). Unraced.

VALSE. Winner, 3rd Alabama S. Dam of—
VIENNA. Alabama S. Dam of stakes winner Ambler II. Granddam of Cross Channel (stakes 1958).
Other winners: VALPONE, LAZONGA, OTTER BROOK, LATEST VOGUE (producer).

MIRACLE ESCORT, ch. g., 1953

Jean Bart	Man o' War	Fair Play
		Mahubah
	*Escuina	Ecouen
JEAN MIRACLE, blk., 1941		Lisette IX
	*Bull Dog	*Teddy
Miracle Sister		Plucky Liege
	Nida	Whisk Broom II
		Beauteous
Half Moon Bay	Dazzler	Whisk Broom II
		Masda
	Honey Lake	General Thatcher
SIERRA MOON, b., 1947		Celesta
	Tick On	On Watch
Sierra Maid		Sox
	Hexie	*Chicle
		Flying Witch

Mr. and Mrs. Art Linker, breeders and owners; A. Linker, trainer. Family No. 2.

Age	Starts	1st	2nd	3rd	Earned
2	3	0	0	0	------
3(S)	16	4	3	3	$ 6,605
4(S)	14	5	1	4	19,895
5(S)	18	1	3	0	7,340
Totals	51	10	7	7	$ 33,840

SIERRA MOON. 2, 14, 0, $25, .01. 3 foals—
MIRACLE ESCORT (Jean Miracle). Stakes 1958.
MIRACLE MOON (Jean Miracle). Winner at 4 and 6, 1958.
MAD MONEY (Two and Twenty). 3yo unraced.

SIERRA MAID. Winner at 4. 5 other foals—
CONSELLA. 8 wins, 3rd William E. Boeing S.
MISS PAMELIA. Winner at 2, 3, 4, and 5, 1957.
DR. CLINTON. Winner at 3 to 8, 9 wins.
MR. BILL. 3 wins at 4, 1957.
CUM-TO-LATE. 3yo, unraced.

MISS DUNDEE, dk. b. m., 1953

*Bull Dog	*Teddy	Ajax
		Rondeau
	Plucky Liege	Spearmint
JOHNS JOY, dk. b., 1946		Concertina
	Busy American	*North Star III
My Auntie		*Breathing Spell
	Babe K.	Leonardo II
		Cri de Coeur
Boojum	John P. Grier	Whisk Broom II
		Wonder
	Elf	*Chicle
DESPONDENT, b., 1936		Wendy
	*St. Germans	Swynford
Rueful		Hamoaze
	Regret	Bromstick
		Jersey Lightning

Dr. and Mrs. R. Smiser West, breeders; C. Cowan Sr. and Jr., owners; J. Richardson, trainer. American family, *Janus mare No. 2.

Age	Starts	1st	2nd	3rd	Earned
2(S)	11	6	0	0	$ 7,779
3(S)	14	7	5	0	11,805
4(S)	15	4	3	3	6,290
5(S)	18	5	6	1	9,967
Totals	58	22	14	4	$ 35,841

DESPONDENT. 2, 25, 4, $5,105, 2.13. 3rd New England Oaks, Test S. 6 foals—
MISS DUNDEE (Johns Joy). Stakes 1958.
MIK O'SULLIVAN (*Rhodes Scholar). 10 wins up to 7.
COURT JEST (King Cole). Winner at 2.
CRY (Spy Song). Placed at 3.
TIGHT MONEY (Requested). Placed at 2, 1958.
LOVELY BLUE (Lovely Night). Unplaced.

RUEFUL. Winner at 2 and 3. Dam of 7 winners, including—
FIRST FIDDLE. 23 wins, $398,690. Sire.

MISS INDEPENDENT, ch. f., 1956

War Admiral	Man o' War	Fair Play
		Mahubah
	Brushup	Sweep
TAVISTOCK, ch., 1944		Annette K.
	*St. Germans	Swynford
Tavy		Hamoaze
	Alster Cress	*Watercress
		Hamburg Belle
Hollyrood	High Cloud	Ultimus
		Umbra
	*Mandy Hamilton	John o' Gaunt
HOLLYAM, dk. b., 1940		My Sweetheart
	Percentage	Midway
Camyam		Gossip Avenue
	May Mack	*Epinard
		Mary Belle

W. Peltier, breeder and trainer; Mr. and Mrs. Peltier, owners. Family No. 18.

Age	Starts	1st	2nd	3rd	Earned
2(S)	11	4	0	2	$ 6,055

HOLLYAM. 6, 101, 7, $6,835, .51. 6 foals—
MISS INDEPENDENT (Tavistock). Stakes 1958.
HOMELY HOLLY (Final Appeal). Winner at 2 to 8, 1958.
GARY JOHN (Rover). Winner at 2 to 7, 1958.
KINETIC (Rover). Winner at 3 to 6, 1958.
BESSIE QUEEN (Rover). Winner at 2 and 3, 1958.
AUNT VERA (Final Appeal). Winner at 2 to 8, 1957.

CAMYAM. Unraced. 5 other foals—
PHYLLIS H. 11 wins to 8.
NEWELLS GIRL. Winner at 3 and 4.
CAMOLINO. 13 wins to 6.
TOMMY'S PET. Winner at 3 and 5.
EAGLE PLUME. Placed at 4 and 5.

MISS SASSIE, b. f., 1956

	Blandford	Swynford
		Blanche
*Blenheim II		
	Malva	Charles O'Malley
		Wild Arum
†FREE AMERICA, b., 1945		
	Petee-Wrack	*Wrack
		Marguerite
Columbiana		
	Firetop	Man o' War
		Summit
	Royal Ford	Swynford
		*Royal Yoke
Heelfly		
	Canfli	Campfire
		Flivver
FABRICA, ch., 1949		
	Case Ace	*Teddy
		Sweetheart
Cantadora		
	Comeover	Whisk Broom II
		*Traverse

†The Pie King or Free America.

E. B. Johnston, breeder; Dr. and Mrs. R. H. Pego, owners; R. Thomas, trainer. Family No. 3.

Age	Starts	1st	2nd	3rd	Earned
2(S)	15	4	3	1	$ 12,125

FABRICA. 3, 24, 5, $14,000, 1.68. 1 foal—
MISS SASSIE (*The Pie King or Free America). Stakes 1958.

CANTADORA. Winner at 5 and 6. 6 foals, 5 winners—
FABRICATE. 21 wins, $70,250, 3rd Shevlin S., Select S., San Pedro H.
UNFORGETTABLE. 5 wins at 2 and 3.
HER SECRET. Winner at 2 and 3, 3rd Derby Trial, Tijuana Derby.
THUMMIN. 3 wins. Producer.

COMEOVER. Unraced. 6 winners, including—
NANCE'S ACE. Stakes winner, set new world's record for 5½ fur., 1:03⅕. Dam of stakes winner Nance's Lad, etc.

MISS SEVEN, dk. b. f., 1955

	Gainsborough	Bayardo
		*Rosedrop
Hyperion		
	Selene	Chaucer
		Serenissima
*SEVEN SEAS II, br., 1941		
	Swynford	John o' Gaunt
		Canterbury Pilgrim
Drift		
	Santa Cruz	Neil Gow
		Santa Brigida
	Man o' War	Fair Play
		Mahubah
War Glory		
	Annette K.	Harry of Hereford
		*Bathing Girl
GLORY MISS, br., 1942		
	Blue Larkspur	Black Servant
		Blossom Time
Behest		
	*La Mome	Son-in-Law
		Peg o' My Heart

C. T. Leavitt, breeder; F. Hirsig, owner; L. Rollins, trainer. Family No. 5.

Age	Starts	1st	2nd	3rd	Earned
2	—	—	—	—	------
3(S)	8	3	0	1	$ 6,195

GLORY MISS. 4, 51, 8, $21,360, 2.02. 3 foals—
MISS SEVEN (*Seven Seas II). Stakes 1958.
REIGH GLORY (Bull Reigh). 20 wins, $26,224. Citrus Belt S., Clasico Windsor, 2nd San Gabriel Valley S.
GLORYS NIGHT (Lodge Night). Winner at 2, 1958.

BEHEST. Unraced. 6 foals—
BEST CALL. Winner at 2 to 6, 10 wins. Dam of Best Sickle (stakes winner 1958).
SEABEHEST. 4 wins at 3 and 4.
BIG OPERATOR. 3 wins at 3.
MISS KHALED. Winner at 3.
MRS. COLLINS. Dam of winners Cotton Sampler (16 wins, placed in stakes), Rullah, and producer Sissy Britches.

MISS UPPITY, b. f., 1956

	Pharos	Phalaris
		Scapa Flow
Nearco		
	Nogara	Havresac II
		Catnip
*NASRULLAH, b., 1940		
	*Blenheim II	Blandford
		Malva
Mumtaz Begum		
	Mumtaz Mahal	The Tetrarch
		Lady Josephine
	*Sir Gallahad III	*Teddy
		Plucky Liege
Count Gallahad		
	Anita Peabody	Luke McLuke
		*La Dauphine
NURSERY SCHOOL, b., 1945		
	*Jacopo	Sansovino
		Black Ray
Kindergarten		
	Grade	*Sir Gallahad III
		Gravitate

Mrs. John D. Hertz, breeder; J. H. and N. M. Monaghan Farms Co., owner; S. Sechrest, trainer. Family No. 2.

Age	Starts	1st	2nd	3rd	Earned
2(S)	16	2	4	3	$ 33,025

NURSERY SCHOOL. 4, 24, 7, $43,170, 3.90. Hollywood Lassie S., Golden Poppy H., 2nd Longacres Derby. 5 foals—
MISS UPPITY (*Nasrullah). Stakes 1958.
PRECOCIOUS (Count Speed). Winner at 2, 3, 4.
Unplaced: PLAYFUL SPEED (Count Speed), DOUBLE DRIVE (Real Fleet or Count Speed), SCHOLAR (Count Fleet).

KINDERGARTEN. 3 wins. 7 winners—
MOBILE. 11 wins to 5, 1958. June Juvenile S., Haggin S., Springtime H., etc.
ATOMIC SPEED. 15 wins, Bay District H., etc.
DO-REIGH-MI. Winner at 3 to 9, 14 wins. 3rd Coral Gables H.
Other winners: SO LA CI (sire), FIRST SPEED, SPEEDY BUBBLES.

MISTER JIVE, b. c., 1954

	Black Toney	Peter Pan
		Belgravia
Balladier		
	Blue Warbler	*North Star II
		*May Bird
MR. MUSIC, blk., 1948		
	Peter Hastings	Peter Pan
		Nettie Hastings
Mata Hari		
	War Woman	Man o' War
		Topaz
	Phalaris	Polymelus
		Bromus
*Pharamond II		
	Selene	Chaucer
		Serenissima
JOY FOREVER, b., 1944		
	*St. Germans	Swynford
		Hamoaze
Minnetonka		
	Golden Melody	*Mont d'Or II
		Ormonda

Mrs. E. E. Fisher, breeder; J. L. Appelbaum, owner; G. M. Carter, trainer. Family No. 8.

Age	Starts	1st	2nd	3rd	Earned
2(S)	11	6	3	0	$ 48,780
3(S)	10	1	1	0	36,900
4(S)	17	5	6	4	71,563
Totals	38	12	10	4	$157,243

JOY FOREVER. 3, 12, 2, $3,425, .41. 5 foals—
MISTER JIVE (Mr. Music). Stakes 1958.
DEVIOUS (*Cortil). Winner at 2.
BEST WISHES (Spy Song). 12 wins.
SEMBLANCE (Spy Song). Winner at 4, 5, 6.
JOY STAR (Star Reward). Winner at 3 and 5, 1958.

MINNETONKA. Unplaced. 3 foals—
HAPPY FORECAST. Winner at 4. Producer.
SCALP 'UM. Unraced. Producer.

GOLDEN MELODY. Unraced. Dam of 6 winners, including King Cole (sire), National Anthem, Lark Song (dam of Unbridled, etc.).

MOMENTS NOTICE, dk. br. c., 1956

	Man o' War	Fair Play
		Mahubah
Jean Bart		
	*Escuina	Ecouen
		Lisette IX
JEAN MIRACLE, blk., 1941		
	*Bull Dog	*Teddy
		Plucky Liege
Miracle Sister		
	Nida	Whisk Broom II
		Beauteous
	*Sir Gallahad III	*Teddy
		Plucky Liege
Sir Jeffrey		
	One Hour	*Snob II
		Daylight Saving
JEFF'S MOMENT, blk., 1946		
	Morvich	Runnymede
		Hymir
Morshion		
	Cushion	Nonpareil
		Hassock

G. C. Newell, breeder; Mrs. W. O. Shram, owner; E. P. Straw, trainer. Family No. 1.

Age	Starts	1st	2nd	3rd	Earned
2(S)	11	2	3	0	$ 3,880

JEFF'S MOMENT 1, 4, 0, 0, .00. 4 foals—
MOMENTS NOTICE (Jean Miracle). Stakes 1958.
SPEC'S MOMENT (Speculation). Winner at 4 and 5, 1957.
DARING MOMENT (Solidarity). Winner at 3 and 4, 1957.
MISS JEFF (Two and Twenty). Winner at 4, 1958.

MORSHION. 16 wins, $20,010, Montauk S., Rosedale S., Consolation S. Dam of—
GOLDEN ROCKET. Washington Futurity. Dam of Rocket Bar (Phoenix Gold Cup, at 5 and 6, 1957), Spot Rocket (3rd Raton Futurity), Trey Spot, High Spade, Provocation.
ABRAHAM. 5 wins, placed in stakes.
FORGIVE ME. Winner. Producer.
DUSTY DID. Winner at 2 to 6, 9 wins.
SOME CAR. Winner. Producer.

MOMMY DEAR, ch. f., 1956

	*Sickle	Phalaris
		Selene
Unbreakable		
	*Blue Glass	*Prince Palatine
		Hour Glass II
POLYNESIAN, br., 1942		
	*Polymelian	Polymelus
		*Pasquita
Black Polly		
	Black Queen	Pompey
		Black Maria
	*Teddy	Ajax
		Rondeau
*Bull Dog		
	Plucky Liege	Spearmint
		Concertina
MISS MOMMY, br., 1945		
	*Sickle	Phalaris
		Selene
Farmerette		
	Cottage Cheese	Milkman
		Agnes Star

Mrs. E. S. Moore, breeder; Circle M Farm, owner; C. W. Parish, trainer. Family No. 16.

Age	Starts	1st	2nd	3rd	Earned
2(S)	6	3	1	0	$ 21,745

MISS MOMMY. 3, 43, 8, $81,825, 10.14. Hawthorne Juvenile H., Princess Doreen S., 2nd Rosedale S., Marguerite S., Falls City H., Border City H., 3rd Selima S., Artful H., Black Helen H., Boots and Saddle H. 4 foals—
MOMMY DEAR (Polynesian). Stakes 1958.
ARTFUL BOY (Crafty Admiral). Winner at 3, 1958.
MUM'S THE WORD (*Heliopolis). Wnr. at 2.
MISS STAKES (*Priam II). Placed at 2.

FARMERETTE. 9 wins, $25,730, Colonial H., Correction H. 9 foals, 8 winners —
BORNASTAR. Stakes 1958.
GREEK LADY. Mademoiselle S.
Other winners: BULLY BOY (sire), ROYAL FARMER, TEISLER, PRADO, DAUPHINETTE (pr.).
CLOVER. Producer.

MONK'S HOOD, br. c., 1956

King Salmon	Salmon Trout	The Tetrarch
		Salamandra
	Malva	Charles O'Malley
		Wild Arum
*KING'S ABBEY, b., 1939	Friar Marcus	Cicero
		Prim Nun
*Notley Abbey	Tangy	Cylgad
		Orangerie
Sun Teddy	*Teddy	Ajax
		Rondeau
	Sunmelia	*Sun Briar
SUNBONNET SUE, blk., 1939		Bromelia
	*Pharamond II	Phalaris
Sarahmond		Selene
	Sarah Constant	Man o' War
		Etoile d'Or

J. B. Allison, breeder; E. O. Stice and Sons, owners; W. F. Alvarado, trainer. Family No. 2.

Age	Starts	1st	2nd	3rd	Earned
2(S)	20	5	4	5	$ 59,050

SUNBONNET SUE. 2, 16, 2 .$1,250, .38. 10 foals, 7 winners—
MONK'S HOOD (*King's Abbey). Stakes 1958.
HUNTER'S SUN (*Hunters Moon IV). 15 wins, 3rd California Derby.
SUN ABBESS (*King's Abbey). Winner at 2, 3, 4, 1958.
SUNNY SANDS (*Shifting Sands II). Winner 3 seasons.
GALLICSUN (Free France). Winner at 5.
SUNAMERICA (Free America). Winner at 5.
MUSIC RUNNER (*Calstone). Winner at 3.

SARAHMOND. 12 wins. Dam of 5 winners—
RADAC. Winner at 4, 5, 6.
SARATOR. Winner at 3, 5, 6.
Other winners: MISS CELERITY, ALI MOND.

MONROE DOC., b. h., 1953

*Beau Pere	Son-in-Law	Dark Ronald
		Mother-in-Law
	Cinna	Polymelus
DOCTRINE, b., 1946		B'r'n'ss. la Fleche
	Donatello II	*Blenheim II
*Donnemarie II		Delleana
	Dorina	La Farina
		Dora Agnes
Hygro	*Epinard	Badajoz
		Epine Blanche
	Ruddy Light	*Honeywood
BUNNY HALLOW, ch., 1943		Washoe Belle
	*Hourless	*Negofol
Hour by Hour		Hour Glass II
	Herd Girl	Colin
		*Torpenhow

Alice M. Hansborough, breeder; Mr. and Mrs. M. H. Robineau, owners; E. E. Presnell, trainer. Family No. 8.

Age	Starts	1st	2nd	3rd	Earned
2	6	1	1	2	$ 3,050
3(S)	18	4	3	3	20,225
4(S)	14	3	2	5	14,400
5(S)	8	1	1	1	5,150
Totals	46	9	7	11	$ 42,825

BUNNY HALLOW. 3, 40, 8, $14,510, 1.82. 5 foals—
MONROE DOC. (Doctrine). Stakes 1958.
DR. BUNNY (War Glory or Doctrine). Winner at 3 and 6, 1958, 2nd Oceanside H.
WAR BUNNYY (War Glory). 6 wins at 2 and 3.
GLORY BUNNY (War Glory). Unplaced.
DOCTRINAIRE (Doctrine). 2yo unraced.

HOUR BY HOUR. Winner at 2. Dam of 7 winners, including—
HYGROHOUR. Bowie Kindergarten S., Myles Standish S., etc.

MORE GLORY, ch. g., 1953

*Heliopolis	Hyperion	Gainsborough
		Selene
	Drift	Swynford
ACE ADMIRAL, ch., 1945		Santa Cruz
	Man o' War	Fair Play
War Flower		Mahubah
	Crotala	Black Toney
		*Herodias
War Glory	Man o' War	Fair Play
		Mahubah
	Annette K.	Harry of Here-[ford
WAR MOMENT, ch., 1944		*Bathing Girl
	Time Maker	The Porter
Little Time		Dream of Allah
	Mint Craig	Mint Briar
		Craigthorne

G. I. Martin, breeder and owner; R. D. Moon, trainer. Family No. 9.

Age	Starts	1st	2nd	3rd	Earned
2	18	3	2	3	$ 10,525
3	18	2	4	4	34,575
4	5	0	0	1	4,750
5(S)	27	7	5	2	28,525
Totals	68	12	11	10	$ 78,375

WAR MOMENT. 5, 107, 17, $45,929, 3.55. 4 foals—
MORE GLORY (Ace Admiral). Stakes 1958.
BEYOND WORDS (Full Stride). 16 wins, 2 to 6, 1958.
SOLID MOMENT (Solidarity). 1 win at 2, 1958.
TWINKLING (*Khaled). Winner at 2, 3, 1958.

LITTLE TIME. Winner at 2 and 3. 7 foals, incl.—
BIZERTE. 13 wins. Caliente Derby. Sire.
GLORY TIME. 9 wins, 2 to 4. 2nd Ramona H. 3rd Fashion S., Santa Susana S. Pr.
Other winners: LE COURRIER, ROW ON ROW.

MOVITAVE, dk. b. f., 1955

*Heliopolis	Hyperion	Gainsborough
		Selene
	Drift	Swynford
COLONEL MIKE, b., 1946		Santa Cruz
	*Teddy	Ajax
Acro		Rondeau
	We	High Time
		*Wings
Ramillies	*Blenheim II	Blandford
		Malva
	Risky	Diadumenos
LITTLEWHITELIE, b., 1947		*Venturesome II
	Mate	Prince Pal
Fibber		Killashandra
	Little Lie	*Sickle
		Fib

Knollwood Stable, breeder and owner; J. B. Bond, trainer. Family No. 1.

Age	Starts	1st	2nd	3rd	Earned
2(S)	13	6	3	2	$22,155
3(S)	7	2	3	0	37,114
Totals	20	8	6	2	$ 59,270

LITTLEWHITELIE. 3, 44, 2, $6,325, .93. 2 foals—
MOVITAVE (Colonel Mike). Stakes 1958.
BRANDY FIB (Double Brandy). Winner at 2, 3, 4, 1958.

FIBBER. Unplaced at 2. 9 winners—
BALMACARA. James H. Connors Memorial S. at 2, placed in stakes at 3, 1958.
EASY FIBBER. Winner at 2 to 8, 16 wins.
FIBSTER. 3 wins at 2. Producer.
BREUGAIRE. 5 wins at 5 and 6.
HEBRIDES. Winner at 3, 4, 5, 6, 1958.
LYING ADMIRAL. Winner at 3 and 4, 1958.
SPRINGTALE. 7 wins at 3 and 4.
IN. Winner at 2. Producer.

MR. BURTON, b. g., 1955

Eight Thirty	Pilate	Friar Rock
		*Herodias
	Dinner Time	High Time
HARBOURTON, dk. b., 1946		Seaplane
	*Teddy	Ajax
Invoke		Rondeau
	Appeal	John P. Grier
		Sweetheart
Alsab	Good Goods	Neddie
		*Brocatelle
	Winds Chant	Wildair
MISSAB, b., 1946		Eulogy
	Cherokee	Sweep
Nemissa		Fontarabia
	Arkadelphia	Infinite
		My Pick

M. H. VanBerg, breeder and owner; J. VanBerg, trainer. Family No. 11.

Age	Starts	1st	2nd	3rd	Earned
2(S)	5	1	1	0	$ 4,595
3(S)	17	6	4	1	20,782
Totals	22	7	5	1	$25,377

MISSAB. 6, 82, 10, $28,115, 1.86. 2 foals—
MR. BURTON (Harbourton). Stakes 1958.
MISS BURTON (Harbourton). Unraced.

NEMISSA. 5 wins at 2 and 3. 6 winners—
MARIA DEL ORA. Winner. Dam of winner Better Be Nice.
RUNNING SQUAW. Winner at 2, 1958.
CUREME. Winner at 2 and 3, 1958.
TAKE IT EASY. Winner at 2 to 6, 1958.
FIGHTING TIGER. Winner at 3 and 4.

ARKADELPHIA. Unplaced. 5 winners—
DELPHY. Winner at 2 to 9, 17 wins.
Other winners: KADELKEE, RED SPIRIT, ARKADEL.

MR. BUSYBODY, b. g., 1956

Jopagan	Transvaal	Commando
		*Royal Rose
	Dance Spirit	*Rock Sand
PAGAN STAR, blk., 1941		Selina D.
	Eternal	Sweep
M'Lisse		Hazel Burke
	Sweet Verbena	*Negofol
		Oktibbena
Balflor	Balladier	Black Toney
		Blue Warbler
	Florence M.	The Scout
SPANGLE CHICK, b., 1951		Hayai
	*Craigangower	Polymelus
Spangle Hen		Fortuna
	*Hey Presto	Hainault
		Catch Crop

E. M. Barnes, breeder and owner; J. R. Kipling, trainer. Family No. 3.

Age	Starts	1st	2nd	3rd	Earned
2(S)	12	2	1	1	$ 2,367

SPANGLE CHICK. Unraced. 1 foal—
MR. BUSYBODY (Pagan Star). Stakes 1958.

SPANGLE HEN. Winner at 2 to 5. 4 winners—
SPANGLE COCK. 7 wins, 2nd Canadian Derby, Canadian Championship, 3rd British Columbia Championship, S. W. Randall Plate.
SPANGLE MAIN. Winner at 3 to 8, 13 wins.
TINDA SPAIN. Winner at 3 to 7, 7 wins.
TINDA HEN. Winner at 3.

*HEY PRESTO. Unplaced. 4 foals, all winners—
HAINAULT MAID. 12 wins, Speers H., 2nd Western Canada H., 3rd Polo Park H.
EP. 19 wins to 9.
SAN PRESTO. 11 wins in 3 seasons.

MR. JOHN D., ch. h., 1953

COUNT FLEET, br., 1940	Reigh Count	*Sunreigh	Sundridge
			*Sweet Briar II
		*Contessina	Count Schomberg
			Pitti
	Quickly	Haste	*Maintenant
			Miss Malaprop
		Stephanie	*Stefan the Great
			Malachite
ABEYANCE, ch., 1942	Gallant Fox	*Sir Gallahad III	*Teddy
			Plucky Liege
		Marguerite	Celt
			*Fairy Ray
	Dustsweep	Chance Shot	Fair Play
			*Quelle Chance
		Dustwhirl	Sweep
			Ormonda

J. Longden, breeder; Peninsula Stable, owner; J. R. Gregory, trainer. Family No. 8.

Age	Starts	1st	2nd	3rd	Earned
2	4	0	2	1	$ 1,400
3(S)	18	3	2	3	14,840
4	—	—	—	—	------
5(S)	13	4	2	0	13,580
Totals	35	7	6	4	$ 29,820

ABEYANCE. 2, 9, 1, $780, .14. 7 foals—
MR. JOHN D. (Count Fleet). Stakes 1958.
IN RESERVE (*Noor). 12 wins, $87,780, Santa Ynez S., Santa Maria H., Palomar H., 2nd Golden Gate Girl S., Cleopatra H., San Jose H., 3rd La Centinela S.
MAD MOMENT (High Strung). 19 wins, $78,640, Colorado Mile S., Independence Day H. (1 1/16 miles, 1:43⅘, new track record), 3rd George Brandeis Memorial H.
WHITECOURT (Unbelievable). Winner at 2, 3, 4, 1958.
QUICK COUNT (Count Speed). Winner to 8.
COUNTESS SPEED (Count Speed). 12 wins.
ROYAL RESERVE (*Royal Serenade). Unpl.

MR. JR., br. g., 1956

EVERETT JR., dk. b., 1951	Eternal Bull	*Bull Dog	*Teddy
			Plucky Liege
		Rose Eternal	Eternal
			Rose of Roses
	Beedee	Bimelech	Black Toney
			*La Troienne
		Columbia Girl	Jean Valjean
			Wild Violets
BLACK BEAUTY, blk., 1950	Bless Me	*Sickle	Phalaris
			Selene
		Buginarug	Blue Larkspur
			Breakfast Bell
	June Bee	Jean Valjean	*Stefan the Great
			Jeanne Bowdre
		Princess Pan	Pagan Pan
			Golderest Girl

Everett Lowrance, breeder and owner; Dick Posey, trainer. Family No. 7.

Age	Starts	1st	2nd	3rd	Earned
2(S)	13	4	2	1	$ 14,143

BLACK BEAUTY. 3, 27, 2, $8,690, 1.04. 2 foals—
MR. JR. (Everett Jr.). Stakes 1958.
MAN DAVE (Robust). 4 wins at 3, 1958.

JUNE BEE. Winner at 2 and 3, Ashland S., 2nd Kentucky Oaks. 5 winners—
JUNE BROOK. Winner at 2 to 7, 1958, Maple Leaf S.
JUNE BREEZE. Winner at 2, 2nd Eyeopener S., Princess Elizabeth S., Coronation Futurity.
MISS DETROIT. Winner at 3. Producer.
TOUJOURS. Winner at 2, 1958.
TOO BAD. Unraced. Producer.

PRINCESS PAN. Winner at 2, 3, 4. 6 winners, incl.—
MIGHTY SWEET. Winner at 2, 3rd Fort Wayne H. Producer.

MRS. HELLEN, br. f., 1954

QUEEN ADVICE, br., 1939	*Blenheim II	Blandford	Swynford
			Blanche
		Malva	Charles O'Malley
			Wild Arum
	Good Advice	*Bull Dog	*Teddy
			Plucky Liege
		Boola Brook	Peter Pan
			Sweepaway
	Darling Jane	Brookdale	Mentor
			Rustle
		Wise Counsellor	Von Tromp
			Mammy
		Wise Mother	*Golden Garter
			Miss Maxim
		Jim Gaffney	*Martinet
			*Hester W.

F. McIvor and Isaac Prickett, breeders; F. McIvor Prickett Sr., owner; S. Cardile, trainer. Family No. 14.

Age	Starts	1st	2nd	3rd	Earned
2	3	2	0	0	$ 3,600
3(S)	12	6	1	3	32,007
4(S)	17	9	5	1	30,059
Totals	32	17	6	4	$ 65,666

QUEEN ADVICE. 6, 92, 18, $9,215, .75. 5 foals—
MRS. HELLEN (Noble Creek). Stakes 1958.
HAMMER MILL (Noble Creek). Winner at 2 and 3, 1958.
RUNNING CREEK (Noble Creek). Winner at 3, 4, 5, 12 wins.
DR. HAB (Noble Creek). Winner at 2 to 7, 1958, 15 wins.
TAILOR MADE (Introvert). Unplaced at 2.

DARLING JANE. Placed at 2. 7 winners—
NORMAN NADI. 9 wins to 7.
NAN COUNSELLOR. 9 wins to 5.
Other winners: JOSIE JANE (15 wins), FLYING CHARLIE, EALCONA, SIR INFINITE.

*MUNCH, b. f., 1955

ATE, b., 1941	Mieuxce	Massine	Consols
			Mauri
		L'Olivete	Opott
			Jonicole
	Buzz Fuzz	The Recorder	Captain Cuttle
			Lady Juror
		Lady Buzzer	Honey Bee
			Lady Derelict
	Messe	Phideas	Phalaris
			Scapa Flow
		Imagery	Gainsborough
			Sun Worship
		Buchan	Sunstar
			Hamoaze
		*Messaline	Caligula
			Monisima

J. J. Dolan, breeder (in Ireland); Tartan Stable, owner; J. W. Sceusa, trainer. Family No. 7.

RACING RECORD IN ENGLAND

Age	Starts	1st	2nd	3rd	First Money
2(S)	6	5	0	1	£ 4,052

RACING RECORD IN U. S.

Age	Starts	1st	2nd	3rd	Earned
3(S)	10	4	2	1	$ 74,879

ATE. Unraced. 6 foals—
*MUNCH (Mustang). Stakes winner at 2 of Princess S., Cherry Hinton S. Stakes 1958 in U. S. A.
*COW GIRL II (Mustang). Foxhall S., Vauxhall S. Dam of winner *Stansway.
PRAIRIE OYSTER (Mustang). Redfern S.
PRINCESS TEMAIR (Democracy). Winner at 3. Dam of King of the Prairie.
MUST EAT (Mustang). Winner at 6.
MEXBOROUGH (Mustang). Winner at 3, 1958.

MESSE. Placed. Dam of 6 winners, including—
KINGSMEAD. Golden Hind S., Zetland S.
KING'S COURTIER. Rockingham H. S., Glasgow H. S.

MY NIGHT OUT, b. g., 1953

PHALANX, b., 1944	Pilate	Friar Rock	*Rock Sand
			*Fairy Gold
		*Herodias	The Tetrarch
			Honora
	Jacola	*Jacopo	Sansovino
			Black Ray
		La France	*Sir Gallahad III
			*Flambette
*NUIT DE FOLIES, br., 1947	Tornado	Tourbillon	*Ksar
			Durban
		Roseola	Swynford
			*Roseway
	Folle Nuit	Astrophel	Asterus
			Dorina
		Folle Passion	Massine
			Hot Bed

Elmendorf Farm, breeder; Lee and Peyton Wells, owners; R. Grundy, trainer. Family No. 1.

Age	Starts	1st	2nd	3rd	Earned
2	—	—	—	—	------
3	21	8	0	5	$ 13,845
4(S)	30	6	10	4	74,382
5(S)	23	5	1	5	57,182
Totals	74	19	11	14	$145,409

*NUIT DE FOLIES. 3, 23, 6, 2,545,600 francs, 3.88. Prix de Minerve, 2nd Prix Vermeille, 3rd Prix Perth. 3 foals—
MY NIGHT OUT (Phalanx). Stakes 1958.
GREEK KNIGHT (Phalanx). Winner at 3, 1958.
CLOAK N' DAGGER (Blue Swords). 2yo unplaced.

FOLLE NUIT. 9 wins, including Prix Penelope, etc. 5 other foals—
HIDALGO. Prix Henry Delamarre, etc.
FOLIE DOUCE. Winner, 2nd Prix Joubert. Dam of Mother Goose (stakes winner 1958).
Other winners: JOLLY DREAM (2nd Prix Ridgway), MANDOLINA.

MYRTLE, b. f., 1953

REMISS, b., 1949	Saint Patrick	Congreve	Copyright
			Per Noi
		Celia	Jardy
			Cleo
	Rica Patria	*RICO MONTE, b., 1942	Rico
			Picacero
			Realeza
		La Patria	Dusty Miller
			La Ley
	Revoked	Blue Larkspur	Black Servant
			Blossom Time
		Gala Belle	*Sir Gallahad III
			Bel Tempo
	Forgetmenow	Menow	*Pharamond II
			Alcibiades
		Sirenian	*Blue Pete
			*Alphee

Hal Price Headley, breeder; Triple K Stable, owner; K. L. Stucki, trainer. Family No. 16.

Age	Starts	1st	2nd	3rd	Earned
2	15	5	5	3	$ 15,715
3	5	2	1	1	9,650
4(S)	19	3	5	1	29,600
5(S)	8	1	1	0	19,050
Totals	47	11	12	5	$ 74,015

REMISS. 2, 5, 2, $4,125, .83. 4 foals—
MYRTLE (*Rico Monte). Stakes 1958.
NEGLECTFUL (*Rico Monte). Winner at 2, 3, 4, 1958.
IN A PICKLE (Greek Ship). Unraced.
CREOLE (Greek Ship). 2yo unplaced.

FORGETMENOW. 4 wins, 2nd Astoria S., Colonial H., 3rd National Stallion S. Dam of—
NEVER FORGET. Winner at 3 and 5.
RETRACT. Winner at 2, 3, 4, and 5.
ROYAL REVOKED. Winner at 3, 1958.

SIRENIAN. Dam of 4 winners, including—
LETMENOW. Stakes winner. Producer.
PINEBLOOM. Winner. Placed in stakes. Sire.

NADIR, b. c., 1955

Nearco	Pharos	Phalaris
		Scapa Flow
	Nogara	Havresac II
		Catnip
*NASRULLAH, b., 1940	*Blenheim II	Blandford
		Malva
Mumtaz Begum	Mumtaz Mahal	The Tetrarch
		Lady Josephine
*Challenger II	Swynford	John o' Gaunt
		Canterbury Pil'm
	Sword Play	Great Sport
		Flash of Steel
GALLITA, ch., 1945	*Sir Gallahad III	*Teddy
		Plucky Liege
Gallette	*Flambette	*Durbar II
		La Flambee

Claiborne Farm, breeder and owner: Moody Jolley, trainer. Family No. 17.

Age	Starts	1st	2nd	3rd	Earned
2(S)	8	5	1	0	$173,952
3(S)	16	5	4	4	204,312
Totals	24	10	5	4	$378,264

GALLITA. 2. 11. 2. $5,550. 1.03. 6 foals, incl.—
NADIR (*Nasrullah). Stakes 1958.
JUBITZ (*Fast and Fair). Winner at 3, 4, 5, 14 wins.
GALLANT TASK (War Admiral). Winner at 2.
GALLIFAIR (*Fast and Fair). Placed.

GALLETTE. Placed. 4 winners—
GALLORETTE. 21 wins. $445,535. Pimlico Oaks, Delaware Oaks, Acorn S., Whitney S. twice, Empire City S., Metropolitan H., Brooklyn H., Carter H., Beldame H., Queens County H., Bay Shore H. Dam of Mlle. Lorette.
GALLADARE. Winner. Dam of Martyr, etc.
JINGLER. Winner at 2 to 8, 1958.

NAHODAH, b. g., 1953

Nearco	Pharos	Phalaris
		Scapa Flow
	Nogara	Havresac II
		Catnip
*NASRULLAH, b., 1940	*Blenheim II	Blandford
		Malva
Mumtaz Begum	Mumtaz Mahal	The Tetrarch
		Lady Josephine
Annapolis	Man o' War	Fair Play
		Mahubah
	Panoply	Peter Pan
		Inaugural
ACCRA, ch., 1941	Ladkin	Fair Play
		*Lading
Ladala	Tonala	Broomstick
		Polly Flinders

Mrs. M. du Pont Scott, breeder; Montpelier, owner; F. A. Bonsal, trainer. Family No. 21.

Age	Starts	1st	2nd	3rd	Earned
2	13	5	3	0	$16,425
3	15	7	2	0	28,965
4(S)	7	2	3	2	27,324
5(S)	15	4	4	2	64,634
Totals	50	18	12	4	$137,348

ACCRA. 2. 11. 3. $4,505. 1.00. 7 foals—
NAHODAH (*Nasrullah). Stakes 1958.
NEJI (*Hunters Moon IV). Steeplechase stakes winner of 15 races, $233,740, to 7; steeplechase stakes winner at 8, 1958.
MANDINGO (*Princequillo). 30 wins, $158,402 to 9, winner at 10, 1958. Daingerfield H., etc.
SONGAI (*Flushing II). Steeplechase stakes winner of 10 races, $38,870.
NALA (*Nasrullah). 3 wins at 2, winner at 3, 1958. Placed in stakes 1958.
COAST TOWN (*Easton). Winner. Producer.
KUMASI (*Princequillo). Winner at 3.

NAMON, dk. ch. c., 1956

Stardust	Hyperion	Gainsborough
		Selene
	Sister Stella	Friar Marcus
		Etoile
*NAHAR II, br., 1947	*Bahram	Blandford
		Friar's Daughter
Queen of Baghdad	Queen of Scots	Dark Legend
		Grand Princess
Easy Mon	*Pharamond II	Phalaris
		Selene
	Slow and Easy	Colin
		*Shyness
KNIGHT'S GIFT, ch., 1943	*Gino	Tetratema
		Teresina
Floragina	Floranada	The Porter
		*Hannah Pike

Duntreath Farm, breeder; T. A. Grissom, owner; V. R. Wright, trainer. Family No. 7.

Age	Starts	1st	2nd	3rd	Earned
2(S)	10	6	1	0	$ 62,807

KNIGHT'S GIFT. 6. 118. 19. $46,740. 3.10. 2nd Joliet S. 4 foals—
NAMON (*Nahar II). Stakes 1958.
KEEPA DANCE (*Heliopolis). Winner at 2.
DUNTREATH GIFT (Roman). 3 wins at 2.
CAGY KNIGHT (Tintagel). Winner at 2.

FLORAGINA. 11 wins, including Santa Clara H., 2nd Miami Beach H., Sequoia H., 3rd Astoria S. 7 winners—
SARAGINO. Whimsical S.
REWARDER. 12 wins.
LADEDA. 4 wins at 2. Producer.
TRIPLE HEARTS. Winner at 3 and 4.
GENTLEMAN. Winner at 2.
FAULTINA. Winner at 3.

NASCO, b. c., 1955

Nearco	Pharos	Phalaris
		Scapa Flow
	Nogara	Havresac II
		Catnip
*NASRULLAH, b., 1940	*Blenheim II	Blandford
		Malva
Mumtaz Begum	Mumtaz Mahal	The Tetrarch
		Lady Josephine
Discovery	Display	Fair Play
		*Cicuta
	Ariadne	*Light Brigade
		Adrienne
MISS DISCO, b., 1944	Pompey	*Sun Briar
		Cleopatra
Outdone	Sweep Out	Sweep On
		Dugout

Wheatley Stable, breeder and owner; James Fitzsimmons, trainer. Family No. 8.

Age	Starts	1st	2nd	3rd	Earned
2	8	1	2	0	$ 4,370
3(S)	28	5	3	5	56,335
Totals	36	6	5	5	$ 60,705

MISS DISCO. 5. 54. 10. $80,250. 5.95. Saratoga Test S., New Rochelle H., American Legion H., Interborough H. 5 foals—
NASCO (*Nasrullah). Stakes 1958.
BOLD RULER (*Nasrullah). Stakes 1958.
INDEPENDENCE (*Nasrullah). Winner at 3 to 6, 1958, Broad Hollow Stp. H.
EXPLORER (*Nasrullah). 6 wins at 3.
HILL ROSE (Rosemont). Winner. Dam of Imon, winner at 2, 1958.

OUTDONE. Sagamore H. 9 winners, including stakes winners Loser Weeper (sire), Thwarted, and stakes placed Outsmart, Good Loser.

NASRULLAH SWEEP, b. c., 1956

*Nasrullah	Nearco	Pharos
		Nogara
	Mumtaz Begum	*Blenheim II
		Mumtaz Mahal
*SPECTRUM II, ch., 1948	Precipitation	Hurry On
		Double Life
Rainbow Room	Albany Girl	Duncan Gray
		Vestalia
†Sweep All	Sweep	Ben Brush
		Pink Domino
	Nettie Hastings	Hastings
		Princess Nettie
SPRING CHEER, b., 1940	*Polymelian	Polymelus
		*Pasquita
Irish Polly	Irish Sweep	Sweep
		*Asthore

†Grand Slam or Sweep All.

Whittier Narrows Farm, breeder; Red Shield Stable, owner; M. M. Rothchild Jr., trainer. Family No. 4.

Age	Starts	1st	2nd	3rd	Earned
3(S)	7	2	0	0	$ 16,700

SPRING CHEER. 4. 15. 0. $275. .04. 6 foals—
NASRULLAH SWEEP (*Spectrum II). Stakes 1958.
CHEERS COOKIE (Ancipital). Winner at 2 and 3.
JEANNE ROBERTS (*Two Ton Tony). Winner at 3, 4.
MI NOVIA (Flag Trumpeter). Winner at 4, 5.
MAYBE TODAY (Gipsy Minstrel). Winner at 3. Producer.

IRISH POLLY. Winner at 2 and 3. 12 foals, 11 winners, including—
IRISH SUN. Lafayette S.
ERIN TORCH. 44 wins, $45,687, Ontario H.
POLLY HASTINGS. 16 wins. Dam of stakes winner Scimitar.

NATAGAR, b. c., 1954

*Alibhai	Hyperion	Gainsborough
		Selene
	Teresina	Tracery
		Blue Tit
YOUR HOST, ch., 1947	*Mahmoud	*Blenheim II
		Mah Mahal
*Boudoir II	Kampala	Clarissimus
		La Soupe II
Questionnaire	Sting	Spur
		Gnat
	Miss Puzzle	Disguise
		Ruby Nethersole
RAGATAN, b., 1948	Percentage	Midway
		Gossip Avenue
Genevra M.	Homebody	General Thatcher
		*Scramble

Nathan Agar, breeder; Mrs. F. F. Emert, owner; H. Paley, trainer. Family No. 11.

Age	Starts	1st	2nd	3rd	Earned
2	10	0	1	0	$ 775
3	20	2	5	4	10,445
4(S)	23	5	6	2	37,976
Totals	53	7	12	6	$ 49,196

RAGATAN. 2. 15. 1. $4,550. .93. 2 foals—
NATAGAR (Your Host). Stakes 1958.
TANBROOK (Brookfield). 2yo unraced.

GENEVRA M. 10 wins. 2nd Clipsetta S., Joliet H. 14 foals, 10 winners —
MITYME. Christiana S., Survivor S., Rennert H.
JENJAY. Durazna S., Ashland S.
COLISEO. Randall Park Inaugural H.
JOLIE FILLE. Winner at 2 and 4, 2nd Mademoiselle S.
Other winners: LAST ROLL, MEANGEN, ASKALOT (pr.), REQUISITION, JOHN BRUCE (placed in stakes 1958).

NEARCTIC, br. c., 1954

NEARCTIC, br., 1935 (Eng.)	Pharos	Phalaris	Polymelus
			Bromus
		Scapa Flow	Chaucer
			Anchora
	Nogara	Havresac II	Rabelais
			Hors Concours
		Catnip	Spearmint
			Sibola
*LADY ANGELA, ch., 1944	Hyperion	Gainsborough	Bayardo
			*Rosedrop
		Selene	Chaucer
			Serenissima
	Sister Sarah	Abbots Trace	Tracery
			Abbots Anne
		Sarita	Swynford
			Molly Desmond

E. P. Taylor, breeder and owner; G. McCann, trainer. Family No. 14.

Age	Starts	1st	2nd	3rd	Earned
2(S)	13	7	0	0	$ 34,305
3(S)	13	4	2	1	18,115
4(S)	18	9	3	1	95,319
Totals	44	20	5	2	$147,739

*LADY ANGELA. 2, 11, 1, £276, .60. 8 foals, all winners—
NEARCTIC (Nearco). Stakes 1958.
*EMPIRE DAY (Nearco). Winner at 2 and 3, 3rd Bison City S.
PRINCESS ANGELA (Bull Page). Winner at 2 and 3, 1958.
MISS ANGELA (*Tournoi). Winner at 2, 1958.
ANGELA'S DAUGHTER (Nimbus). Winner at 2.
GABRIEL (Nearco). Winner at 2.
*MARY MARTIN (Nearco). Winner at 3.
LADY MILLS (Fun Fair). Winner at 2, 3rd Stud Produce S.

NELTONE, dk. b. m., 1953

*TWO TON TONY, b., 1937	Truculent	*Teddy	Ajax
			Rondeau
		Saucy Sue	Swynford
			Good and Gay
	Princess Rose	Rose Prince	*Prince Palatine
			Eglantine
		Corn Silk	Souvieny Tai
			Pales
NELLIE VEE, ch., 1945	Trace Call	Call Boy	Hurry On
			Comedienne
		*Tracedes	Tracery
			Desdesheimer
	Miss Lucrece	*Havana Boy	Spearmint
			Sacred Ibis
		Lucrece	Sweep On
			Mozel

Frank Russ and John E. Brown, breeders; Wheelwright and Draper, owners; L. Roberts, trainer. Family No. 11.

Age	Starts	1st	2nd	3rd	Earned
2	—	—	—	—	—
3	6	1	1	0	$ 2,125
4	21	3	2	4	8,267
5(S)	13	3	1	4	4,430
Totals	40	7	4	8	$ 14,822

NELLIE VEE. 5, 47, 2, $2,139, .17. 1 foal—
NELTONE (*Two Ton Tony). Stakes 1958.

MISS LUCRECE. Unplaced at 2. Dam of—
RIP AWAY. 19 wins, 2nd Cattarinich Memorial H.
RED FLANNELS. Winner at 3 to 9, 15 wins.
VEE VEE. Winner at 2.
FABULOUS. Winner at 4, 6, 7.
MISS CONQUEST. Unplaced. Dam of winners Violator, Add Seven, Stories End (at 3, 1958).

NEW PROVIDENCE, b. c., 1956

BULL PAGE, dk. b., 1947	Bull Lea	*Bull Dog	*Teddy
			Plucky Liege
		Rose Leaves	Ballot
			*Colonial
	Our Page	Blue Larkspur	B'ack Servant
			Blossom Time
		Occult	*Dis Donc
			Bonnie Witch
*FAIR COLLEEN, ch., 1950	Preciptic	Precipitation	Hurry On
			Double Life
		Artistic	Gainsborough
			Ishtar
	*Fairvale	Fairford	Fairway
			Pallet Crag
		Vallema	Tetratema
			Valla

E. P. Taylor, breeder; Windfields Farm, owner; G. McCann, trainer. Family No. 4.

Age	Starts	1st	2nd	3rd	Earned
2(S)	13	2	6	4	$ 29,035

*FAIR COLLEEN. 3, 17, 5, £2,507½ and $400, 3.75. Pampisford S., One Thousand Guineas Trial S., 2nd Lowther S., Princess Mary Nursery S., 3rd Cambridgeshire S., in England. Placed in U. S. A. at 4. 1 foal—
NEW PROVIDENCE (Bull Page). Stakes 1958.

*FAIRVALE. Unplaced. Dam of—
STONEY LEY. Tudor S.
ARCTIC TRAIL. Winner at 2.
ARCTIC VALE. Winner at 4 over the jumps.
*PADREEN. Dam of *Iranian, winner at 2, 3, 4, 1958.

VALLEMA. Winner Sandown Park Stud Produce S. Dam of—
PRINCE ROYAL. Knowsley Dinner S., Little St. Leger S., 3rd St. James's Palace S.
Other winners: VAL DE GRACE (placed in stakes, producer), VIENNA.

NICE GUY, ch. c., 1955

WONDERFUL YOU, ch., 1949	War Admiral	Man o' War	Fair Play
			Mahubah
		Brushup	Sweep
			Annette K.
	Baby League	Bubbling Over	*North Star III
			Beaming Beauty
		*La Troienne	*Teddy
			Helene de Troie
	*Brown King	Nid d'Or	Faucheur
			Nid de Pie
		Croacia	Marte II
			Tunica
	Kay Theall	*Cohort	Grand Parade
			Tetrabbazia
		Michigan Girl	*Rire aux Larmes
			Omnipotent

Mrs. Joe W. Brown, breeder; Joe W. Brown, owner; T. W. Dunn, trainer. Family No. 4.

Age	Starts	1st	2nd	3rd	Earned
2	1	0	0	0	$ 110
3(S)	18	7	2	1	38,820
Totals	19	7	2	1	$ 38,930

WONDERFUL YOU. 3, 2, 34, $8,370, 1.07. 1 foal—
NICE GUY (The Battler). Stakes 1958.

KAY THEALL. Unplaced at 2. 11 foals—
RIVERLANE. 19 wins, 2 to 8, $79,990. 2nd Experimental Free H., Aqueduct H. 3rd Louisiana Derby, Le Compte H.
JONO. 4 wins at 2. 2nd Dover S. 3rd Albany H.
Other winners: JAYNE DAVIS, FIGHTING HARRY, OAK RIVER, JIM McCAFFERTY, TONAPAH, MY AFFINITY, MORE BROWN.
HONOR ROLL. Unplaced, producer.

NIRDAR, b. h., 1953

DARBY DINGO, b., 1943	*NIRGAL, b., 1943	*Goya II	Tourbillon	*Ksar
				Durban
			Zariba	Sardanapale
				St. Lucre
		Castillane	Cameronian	Pharos
				Una Cameron
			Castagnette	Sardanapale
				Casquetts
	Torietta	Fighting Fox	*Sir Gallahad III	*Teddy
				Plucky Liege
			Marguerite	Celt
				*Fairy Ray
		Sarietta	Toro	The Porter
				*Brocatelle
			Sarietta	Stimulus
				Sari

J. W. Galbreath, breeder; J. E. F. Seagram, owner; J. J. Thorpe, trainer. Family No. 1.

Age	Starts	1st	2nd	3rd	Earned
2	16	3	3	3	$ 5,295
3	33	1	2	4	4,815
4(S)	20	5	4	4	17,920
5(S)	13	4	4	2	17,215
Totals	82	13	13	13	$ 45,245

DARBY DINGO. 2, 20, 4, $12,175, 2.34. 8 foals, all winners—
NIRDAR (*Nirgal). Stakes 1958.
DINGHY (Errard). 19 wins to 9, 1957.
OUTING (Shut Out). Winner at 2, 4, 5.
BROOKSHIRE (*Heliopolis). 12 wins.
NIRINGO (*Nirgal). 5 wins at 2 and 3.
PRINCE DINGO (Hill Prince). Winner at 3 and 4, 1958.
THOUGHTFUL (Ponder). Winner at 3, 1958.
DARBIN (*Nirgal). Winner at 2, 1958.

TORIETTA. Unplaced at 2. 5 winners, incl.—
COLLETO. San Mateo H., 3rd Santa Clara H.

*NO FEAR II (ex Burrucho), dk. ch. f., 1954

BURRITO, ch., 1946	BALLYOGAN, ch., 1939	Fair Trial	Fairway	Phalaris
				Scapa Flow
			Lady Juror	Son-in-Law
				Lady Josephine
		Serial	Solario	Gainsborough
				Sun Worship
			Booktalk	Buchan
				Tete-a-Tete
	Pancha	Etoile de Lyons	Coup de Lyon	Winalot
				Sundry
			Rose of Jericho	Spion Kop
				Herod's Joy
			Gold Bridge	†*Golden Boss
				Flying Diadem
			Diomedia	Argos
				Capdane

†Synford or *Golden Boss.
H. M. Hartigan, breeder (in Ireland); Diamond Stable, owner; N. S. Scava, trainer. Fam. No. 5.

RACING RECORD IN ENGLAND

Age	Starts	1st	2nd	3rd	Earned
2	9	2	1	2	£ 638

RACING RECORD IN U. S. A.

Age	Starts	1st	2nd	3rd	Earned
3	4	0	0	1	$ 525
4(S)	24	5	3	4	18,930
Totals	28	5	3	5	$ 19,455

BURRITO. 4, 32, 6, £1,174, 1.25. 3 foals—
*NO FEAR II (Ballyogan). Stakes 1958.
DAN YARO (Golestan). Placed at 2, 1958.
GAUCHO (Golestan). Unraced.

PANCHA. Winner at 2. 8 winners—
MAHARAJ KUMAR. Winner at 2, 3, 4, 11 wins.
MERITO. Winner at 3 and 5.
PAMPA. Winner at 2 and 3, 6 wins.
Other winners: *IRLANDA, ASTROL, MACHAQUITO, ZAPATEADO.

NO GAL, b. g., 1954

	Ultimus	Commando
High Time		Running Stream
	Noonday	Domino
TIME SIGNAL, ch., 1934		*Sundown
	Marathon	Martagon
St. Theresa		*Ondulee
	St. Kentigerna	Broomstick
		Estimation
	Cudgel	Broomstick
Milkman		Eugenia Burch
	Milkmaid	*Peep o' Day
FIVE-THIRTY, blood b., 1942		Nell Olin
	*Belfonds	Lord II
Fortitude		La Buire
	Joan d'Albret	Sunstar
		*La Dauphine

D. Gay, breeder; W. L. McDonald, owner; W. Peden, trainer. Family No. 31.

Age	Starts	1st	2nd	3rd	Earned
2	9	1	3	2	$ 1,724
3	4	1	0	2	1,290
4(S)	20	4	6	3	4,572
Totals	33	6	9	7	$ 7,586

FIVE-THIRTY. 10, 174, 16, $15,605, .63. 1 foal—
NO GAL (Time Signal). Stakes 1958.

FORTITUDE. Unraced. 4 other foals, all winners—
GINGHAM. Winner at 2 to 7. 11 wins.
FIXED STAR. Winner at 2 to 6. 14 wins.
BRAVE SPIRIT. 4 wins at 3.
NAVAL AFFAIRE. 7 wins at 3 and 4.

JOAN D'ALBRET. Winner at 2. Dam of—
OUR ADMIRAL. 19 wins to 6.
KANALBRET. Winner at 3 and 4.
HOPEFOR. Winner 3 seasons.
FRENCH STAR. Producer.
BOURBONETTE. Producer. Granddam of Two Stars, etc.

NOORAN, ro. m., 1952

	Nearco	Pharos
*Nasrullah		Nogara
	Mumtaz Begum	*Blenheim II
*NOOR, br., 1945		Mumtaz Mahal
	*Bahram	Blandford
Queen of Baghdad		Friar's Daughter
	Queen of Scots	Dark Legend
		Grand Princess
	Hard Tack	Man o' War
Seabiscuit		Tea Biscuit
	Swing On	Whisk Broom II
SEA GOLD, gr., 1944		Balance
	Tetratema	The Tetrarch
*Goldrim		Scotch Gift
	*Golden Araby	Golden Sun
		Sweet Palm

Ridgewood Company, breeder; Mrs. Leslie Fenton, owner; Charles Whittingham, trainer. Family No. 20.

Age	Starts	1st	2nd	3rd	Earned
2	--	--	--	--	------
3	4	2	0	2	$ 4,250
4	22	3	5	2	17,750
5	8	2	1	0	22,825
6(S)	8	1	2	4	34,000
Totals	42	8	8	8	$ 78,825

SEA GOLD. 2, 9, 2, $2,900, .51. 3 foals—
NOORAN (*Noor). Stakes 1958.
SEA FALCON (*Noor). Winner at 3. 1958.
GO JAX (*Ajax). Winner at 3.

*GOLDRIM. Unplaced. 4 winners—
*CIVIL CODE. 28 wins, including Hollywood Premiere H.
SABU. Winner at 3. Sire.
SEA TREASURE. Winner at 2. Producer.

NO POLICY, ch. g., 1956

	Chance Shot	Fair Play
Peace Chance		*Quelle Chance
	Peace	*Stefan the Great
FOREIGN POLICY, br., 1942		*Memories II
	Whichone	*Chicle
Tony's Wife		Flying Witch
	Meetme	Tracery
		Matinee
	*Sir Gallahad III	*Teddy
Sir Damion		Plucky Liege
	Ommiad	*Omar Khayyam
SWISHING, b., 1948		*Sunstep
	Canon Law	Colorado
*Valdina Spirea		Book Law
	*Spiraea II	Flamingo
		Dursilla

A. E. Penney, breeder; Mr. and Mrs. J. M. Carmody, owners; J. Penney, trainer. Family No. 31.

Age	Starts	1st	2nd	3rd	Earned
2(S)	10	3	2	1	$ 6,025

SWISHING. 6, 52, 5, $4,899, .29. 1 foal—
NO POLICY (Foreign Policy). Stakes 1958.

*VALDINA SPIREA. Winner at 2. 10 winners from 11 foals—
MY FAULT. 13 wins, Frontier H., etc.
LORD GREGOR. Winner at 2 and 3, 1958.
JOUETT S. Winner at 2, 1958.
CHILOG. Winner at 3, 4, 5, 13 wins.
DUTOIT. Winner at 2 to 8, 12 wins.
DASHING DON. Winner at 4 to 9.
NIRAL. Winner at 2 to 6, 1958, 13 wins.
Other winners: NINA GIRL, BIMELINA, BLESSED DINAH. Placed.

NORA DARES, b. f., 1956

	Prince Rose	Rose Prince
*Princequillo		Indolence
	*Cosquilla	Papyrus
PRINCE DARE, b., 1950		Quick Thought
	*Challenger II	Swynford
Penny Dare		Sword Play
	Penncote	Pennant
		Cherrycote
	Sans vino	Swynford
*Jacopo		Gondolette
	Black Ray	Black Jester
JACONORA, b., 1950		Lady Brilliant
	*Mahmoud	*Blenheim II
Minnora		Mah Mahal
	Minnant	Pennant
		*Minaret II

Mrs. Walter A. Edgar, breeder and owner; J. J. Rowan, trainer. Family No. 9.

Age	Starts	1st	2nd	3rd	Earned
2(S)	11	3	2	3	$ 17,245

JACONORA. 2, 16, 2, $5,975, 1.11. 2 foals—
NORA DARES (Prince Dare). Stakes 1958.
JACOENDA (*Endeavour II). Winner at 2, 1957.

MINNORA. Winner at 2. 6 foals, 5 winners—
HANNAH'S HILL. Winner at 3 and 4, 1958, placed in steeplechase stakes.
PAINTED PORCH. Winner at 3, 1958.
HOURS LATER. Winner at 4 and 5, 10 wins.
FRAULEIN. Winner at 3.

MINNANT. Winner at 2. Dam of 3 stakes winners—
AUGURY. Santa Susana S., Santa Maria S., Delaware H., Golden Gate H., etc. Producer.
BOLD SALUTE. Paul Revere H.
MAGNIFICENT. Bowie Endurance H., etc.
BLUE PENNANT. 25 wins, including Flossmoor H.

NOREDSKI, ch. h., 1953

	Hurry On	Marcovil
Excitement		Tout Suite
	Stefanovna	*Stefan the Great
*RUSSIA II, ch., 1940		Glass Bell
	Bonnement	Tracery
Lady March		Spean Bridge
	Lively March	March Along
		Princess Rita
	Boojum	John P. Grier
Snark		Elf
	Helvetia	*Hourless
SPIRITS HIGH, br., 1944		*La Belle Helene
	Mad Hatter	Fair Play
Ballyshannon		Madcap
	Erin	Transmute
		Rosie O'Grady

D. J. Davis, breeder; Jacques Braunstein, owner; Reginald Cornell, trainer. Family No. 8.

Age	Starts	1st	2nd	3rd	Earned
2	1	0	0	0	------
3	10	2	4	0	$ 7,000
4	12	3	0	4	27,940
5(S)	17	3	0	2	36,050
Totals	40	8	4	6	$ 70,990

SPIRITS HIGH. 3, 11, 1, $2,180, .26. 4 foals—
NOREDSKI (*Russia II). Stakes 1958.
BALLY HIGH (*Bernbrook). Winner at 3, 1958.
STAR GINGER (*Russia II). Winner at 3 and 4.
HOLLY SPIRITS (Hollyrood). Winner at 3.

BALLYSHANNON. Winner at 3. Half-sister to Bold Irishman, Mag Mell (dam of Drumuir), Eire, etc. 6 winners, including—
SHANNON. Winner, 2nd Astoria S. Producer.
Other winners: STALKY, EXPEDITING, IRISH DAY, BALLYHASTE, PADDY.

NORTHRIDGE, b. f., 1954

	Swynford	John o' Gaunt
Royal Ford		Canterbury Pilgrim
	*Royal Yoke	Roi Herode
HEELFLY, b. or br., 1934		*Yokohama
	Campfire	O'ambala
Canfli		Nightfall
	Flivver	Jim Gaffney
		*Filante
	*Sunreigh	Sundridge
Reigh Count		*Sweet Briar II
	*Contessina	Count Schomberg
REIGH CHIPPER, b. or br., 1934		Pitti
	*Sir Gallahad III	*Teddy
Tweet Tweet		Plucky Liege
	*Bobolink II	Willonyx
		Chelandry

C. E. Mounts, breeder and trainer; Mrs. C. E. Mounts, owner. Family No. 1.

Age	Starts	1st	2nd	3rd	Earned
2	11	1	2	1	$ 3,255
3	30	6	2	2	11,270
4(S)	24	3	1	0	7,455
Totals	65	10	5	3	$ 21,980

REIGH CHIPPER. Unraced. 12 foals, 9 winners—
NORTHRIDGE (Heelfly). Stakes 1958.
HELM'S PRIDE (*Sun Over). 9 wins, Polo Park H.
HEEL TOE (Heelfly). Winner at 2 and 3. 2nd North Western Two-Year-Old Championship.
SIDE POCKET (Heelfly). Winner at 2 to 7, 13 wins.
OMICRON (Heelfly). Winner at 3 to 8.
HI HEEL (Heelfly). Winner at 2, 3, 4, and 9.
ONE BID (Hard Tack). Winner at 3.
SIREIGH (Sir Blenheim). Winner at 2, 3, 4.
RACY FLY (Heelfly). Winner at 2, 3, 4.
CHIPPER HEEL (Heelfly). Unraced. Dam of winners Sun Above, Plaid Shirt, Smithereens.

NOSEY JOSEY, br. f., 1956

JACKSTRAW, ch., 1942	*Bull Dog		*Teddy
			Plucky Liege
	Silver Beauty		*Stefan the Great
			Jeanne Bowdre
	Pagan Pan		Luke McLuke
			*Black Brocade
CHERRY SAK, b., 1947	Absurdity		Ampelion
			*Scrutiny
	Inquiry		Whisk Broom II
			Wonder
	John P. Grier		Box
			Domino Noire
	Nassak		Pennant
			*Frillery
	Ethel D.		Blazes
			Cherry Bloom
	Bunting		
	Cherry Bunting		
	Cherry Blaze		

K. Gatson, breeder and owner; K. A. Lane, trainer. Family No. 7.

Age	Starts	1st	2nd	3rd	Earned
2(S)	14	9	4	0	$ 23,053

CHERRY SAK. 1, 4, 0, $126, .06. 3 foals—
NOSEY JOSEY (Jackstraw). Stakes 1958.
REBELWAYS (Peppyways). Placed at 2 and 3.
FLOWING RHYTHM (Oilomacy). Unplaced.

CHERRY BUNTING. Unraced. Dam of—
MARTIN'S FLAG. Winner at 4. Dam of winners Wanda Mack (3rd Mexico Futurity), Martin's Mack (at 2 to 9, 16 wins).
MARCHERRY. Unraced. Dam of winner Lauta.

CHERRY BLAZE. Placed at 2. 2 foals to race, including—
CHERRY MART. Winner at 3.

NUSHIE, br. f., 1955

SOLIDARITY, b., 1945	*Ali' hai		Hyperion
			Gainsborough
			Selene
	Teresina		Tracery
			Blue Tit
	*Jerrybuilt		Empire Builder
			Son-in-Law
			Fourfold
	Varnish		Grand Parade
			Nippon
EMIGREE, dk. br., 1949	Reaping Reward		*Sickle
			Phalaris
			Selene
	Dustwhirl		Sweep
			Ormonda
	Wise Counsellor		Mentor
			Rustle
	Wise Decree		*Regina II
			Wallenstein
			Regina Castra

Mrs. Harry Curland, breeder and owner; C. A. Roles, trainer. Family No. 1.

Age	Starts	1st	2nd	3rd	Earned
2	10	2	2	2	$ 15,875
3(S)	17	3	3	3	35,500
Totals	27	5	5	5	$ 51,375

EMIGREE. 1, 4, 2, $4,372, 1.63. 2 foals—
NUSHIE (Solidarity). Stakes 1958.
OUR WILLIAM (Solidarity). Winner at 2, 3, 4, and 5, 1958.

WISE DECREE. Winner at 2. 6 foals—
HELIOWISE. 27 wins to 9, $118,765. Palos Verdes H., etc.
KATERINA. Winner at 2 and 3. Producer.
IRON PIGEON. Winner at 3, 4, 5.
SAND RUN. Winner at 2 to 6.
LAWFUL. Winner at 2 to 6, 11 wins.

*REGINA II. Dam of 8 winners, including—
IMPERATOR. Victoria S., Bahamas H., etc.

OCTOPUS, b. c., 1956

JOHNS JOY, dk. b., 1946	*Bull Dog		*Teddy
			Ajax
			Rondeau
	Plucky Liege		Spearmint
			Concertina
	My Auntie		Busy American
			*North Star III
			Breathing Spell
	Babe K.		Leonardo II
			Cri de Coeur
RED FLEET, ro. f., 1951	Count Fleet		Reigh Count
			*Sunreigh
			*Contessina
	Quickly		Haste
			Stephanie
	Red Haze		Man o' War
			Fair Play
			Mahubah
	Golden Haze		*Golden Broom
			Smoky Lamp

Douglas M. Davis Jr., breeder; Spring Hill Farm, owner; P. L. Kelley, trainer. Family No. 12.

Age	Starts	1st	2nd	3rd	Earned
2(S)	15	5	3	2	$ 29,876

RED FLEET. 1, 4, 0, 0, .00. 1 foal—
OCTOPUS (Johns Joy). Stakes 1958.

RED HAZE. Unraced. 4 winners—
ETERNAL WAR. 4 wins at 2, including Youthful S., Juvenile S., 3rd Tremont S., Albany H. Sire.
GET FOR HOME. Winner at 3, 4, 5, 9 wins.
ROUGE BULL. Winner at 2 and 5.
ETERNAL GLOW. Winner 3 seasons.

GOLDEN HAZE. Placed at 2. Dam of—
SHIP ABLAZE. Winner, 3rd Astoria S. Dam of Mystery Lady, Granddam of Sheilas Reward.
BIG BEAUTY. Winner. Dam of Fortify. Granddam of Federal Hill, Casting.

OH JOHNNY, b. h., 1953

JOHNS JOY, dk. b., 1946	*Bull Dog		*Teddy
			Ajax
			Rondeau
	Plucky Liege		Spearmint
			Concertina
	My Auntie		Busy American
			*North Star III
			*Breathing Spell
	Babe K.		Leonardo II
			Cri de Coeur
SARACEN FLIRT, dk. b., 1945	Pilate		Friar Rock
			*Rock Sand
			*Fairy Gold
	*Herodias		The Tetrarch
			Honora
	Knights Gal		*Bright Knight
			Gay Crusader
			Sunny Jane
	Ethel Gray		Hessian
			Sweet Marjoram

Wallace Gilroy, breeder; Mrs. Wallace Gilroy, owner; N. R. McLeod, trainer. Family No. 2.

Age	Starts	1st	2nd	3rd	Earned
2	18	4	2	3	$ 14,545
3(S)	19	6	1	8	114,465
4(S)	16	5	1	1	87,250
5(S)	16	3	2	3	99,678
Totals	69	18	6	15	$315,938

SARACEN FLIRT. 1, 1, 0, 0, .00. 7 foals—
OH JOHNNY (Johns Joy). Stakes 1958.
SILLY SARA (*Rustom Sirdar). 12 wins, Bison City S., 2nd Selene S., 3rd Woodstock S.
CRAFTY SAILOR (Crafty Admiral). Winner at 2, 1958.
BOUFFANT (*Rustom Sirdar). Winner at 3 to 8, 1958.
HAROLD L. (*Adaris). 11 wins.
LADY JOY (Johns Joy). Winner at 2.
JET'S PET (Jet Pilot). Unplaced.

KNIGHTS GAL. Winner, 2nd Latonia Oaks, 3rd Au Revoir H. 7 winners, including—
GALDAR. Puritan H., Remsen H., Le Compte H.

OLD PUEBLO, ch. c., 1955

*WINDY CITY II, ch., 1949	Wyndham		*Blenheim II
			Blandford
			Malva
	Staunton		Bossover
			The Boss
			M. by Rhodesian
			*The Satrap
			The Tetrarch
			Scotch Gift
SHADOWS FALL, b., 1942	Ariel		Crotanstown
			Bridge of Earn
			Twincat
	Evening Shadow		Eternal
			Sweep
			Hazel Burke
	Adana		*Bull Dog
			*Adam
			Mannie Himyar
	Etoile Filante		*Teddy
			Plucky Liege
			Fair Play
			Chit Chat

Peter McBean, breeder; J. Rukin Jelks, owner; R. L. Wheeler, trainer. Family No. 1.

Age	Starts	1st	2nd	3rd	Earned
2(S)	6	6	0	0	$123,020
3(S)	5	3	0	0	77,300
Totals	11	9	0	0	$200,320

SHADOWS FALL. 2, 13, 0, $1,350, .28. 7 foals—
OLD PUEBLO (*Windy City II). Stakes 1958.
DIAMOND R. (Sea Sovereign). Winner at 3 to 9, 1958.
OKLAHOMAN (Cover Up). Wnr. at 2, 4.
DIM COUNTESS (Count Speed). Winner at 3.
LIGHTS OUT (Sabu). Winner at 2 to 8, 10 wins.
SHADOW LAND (Mioland). Unraced. Producer.
SOLID SHADOW (Solidarity). Unraced at 2, 1958.

EVENING SHADOW. Winner at 2, 2nd Spinaway S. 4 winners—
HAMPDEN. Withers S., Chesapeake S. Sire.
Other winners: WORLD TRADE, EVENING BLEND, SHADOW BOXING.

*OLE FOLS, ch. c., 1956

TUDOR MINSTREL, br., 1944	Owen Tudor		Hyperion
			Gainsborough
			Selene
	Mary Tudor II		Pharos
			Anna Bolena
	Sansonnet		Sansovino
			Swynford
			Gondolette
	Lady Juror		Son-in-Law
			Lady Josephine
GAME OF CHANCE, b., 1947	Big Game		*Bahram
			Blandford
			Friar's Daughter
	Myrobella		Tetratema
			Dolabella
	Marita		Dastur
			Solario
			Friar's Daughter
	Caerlissa		Caerleon
			Sister Sarah

Lord Carnarvon, breeder (in England); Neil S. McCarthy, owner; William B. Finnegan, trainer. Family No. 14.

Age	Starts	1st	2nd	3rd	Earned
2(S)	10	5	1	0	$ 27,425

GAME OF CHANCE. 1, 4, 1, £207, .92. 2nd Manchester Autumn Breeders' Foal S. 5 foals—
*OLE FOLS (Tudor Minstrel). Stakes 1958.
*GAMING ACT (Supreme Court). Winner at 2 and 3, 1958.
*FIVE ACES (*Court Martial). Winner in England at 2 and 3, Red House H., Hurstbourne S., Wilburton H.
CLEOBELLA (Panorama). Unplaced.
CAGNOTTE (Sayajirao). Unplaced.

MARITA. Winner at 2 and 3. 5 foals, 4 winners—
MISS OLYMPIA. Winner at 2. Dam of winner *Ardstown (at 2 and 3, 1958).
*CASCADE. Winner at 2.
LUVADUCK. Winner at 3.

OLIGARCHY, ch. c., 1954

	Gainsborough	Bayardo
Hyperion		*Rosedrop
	Selene	Chaucer
*ALIBHAI, ch., 1938		Serenissima
	Tracery	*Rock Sand
Teresina		*Topiary
	Blue Tit	Wildfowler
		Petit Bleu
	Black Servant	Black Toney
Blue Larkspur		*Padula
	Blossom Time	*North Star III
ELITE, b., 1945		*Vaila
	*Bull Dog	*Teddy
Aristocracy		Plucky Liege
	*Felina II	Swynford
		Fifinella

Brookmeade Stable, breeder and owner: J. Elliott Burch, trainer. Family No. 3.

Age	Starts	1st	2nd	3rd	Earned
2	6	1	1	1	$ 2,935
3	8	2	2	2	25,025
4(S)	8	4	0	1	146,939
Totals	22	7	3	4	$174,899

ELITE. 2, 9, 1, $3,212, .57. 5 foals—
OLIGARCHY (*Alibhai). Stakes 1958.
CONGO KING (Okapi). Winner at 2 to 9, 1958, 24 wins. 2nd Select H., Alligator H.
ROYAL YACHT (Count Fleet). Unplaced.
MY TONI (Grand Admiral). Unraced.
DELICACIES (*Beauchef). Unraced.

ARISTOCRACY. Winner at 4. 8 winners—
BLUEBILITY. Honeymoon H., etc.
HAWLEY. Sequoia S. Sire.
W L SICKLE. 5 wins, 2nd Santa Anita Derby. Sire.
Other winners: ANGEL OF WAR, OCTAVIA, OROFINO (placed in stakes), LOW BIDDER.

OLYMAR, b. c., 1955

	Hyperion	Gainsborough
*Heliopolis		Selene
	Drift	Swynford
OLYMPIA, b., 1946		Santa Cruz
	Stimulus	Ultimus
Miss Dolphin		Hurakan
	Tinamou	*Light Brigade
		Casuarina
	*Teddy	Ajax
*Teddy's Comet		Rondeau
	Flying Comet	Peter Pan
VALDINA MARL, br., 1940		*Starflight
	Sweep	Ben Brush
Lady Marlboro		Pink Domino
	Butterflies II	King James
		Futurita

Fred W. Hooper, breeder and owner; C. R. Parke, trainer. Family No. 23.

Age	Starts	1st	2nd	3rd	Earned
2	6	2	1	0	$ 4,815
3(S)	20	5	5	0	54,285
Totals	26	7	6	0	$ 59,100

VALDINA MARL. 3, 23, 6, $18,570, 4.04. Jeanne d'Arc S., Ashland S., Princess Doreen S., 2nd Keeneland Special Event, Kentucky Oaks, 3rd Cleopatra H. 8 foals—
OLYMAR (Olympia). Stakes 1958.
HOWBUCK (Olympia). Winner at 2 and 3. 2nd Marine S., 3rd Queenston S., Woodstock S.
SENIOR HIGH (Education). Winner at 2, 1958.
GRAND TEDDY (Grand Slam). Winner at 2 to 10, 15 wins.
QUESTIONARY (Questionnaire). Winner at 4.
COLONEL HOOP (Hoop, Jr.). Winner at 2.
HOOP RAIDER (Hoop, Jr.). Winner at 3.
MISS OLYMPIA (Olympia). Winner at 2.

ONE-EYED KING, b. c., 1954

	Pharos	Phalaris
Nearco		Scapa Flow
	Nogara	Havresac II
*NASRULLAH, b., 1940		Catnip
	*Blenheim II	Blandford
Mumtaz Begum		Malva
	Mumtaz Mahal	The Tetrarch
		Lady Josephine
	*Bull Dog	*Teddy
Tiger		Plucky Liege
	Starless Moment	*North Star III
SIAMA, b., 1947		Breathless Mo-
	Display	Fair Play [ment
China Face		*Cicuta
	Sweepilla	Sweep
		Camilla S.

Harry F. Guggenheim, breeder; Cain Hoy Stable, owner: W. C. Stephens, trainer. Family No. 4.

Age	Starts	1st	2nd	3rd	Earned
2	4	1	0	2	$ 2,395
3	13	2	2	2	19,680
4(S)	20	3	4	3	80,907
Totals	37	6	6	7	$102,982

SIAMA. 3, 29, 9, $79,785, 11.86. Jasmine S., Acorn S., Princess Doreen S., Monmouth Oaks, Comely H., 2nd Cleopatra H., 3rd Powder Puff S., Graduation S. 3 foals—
ONE-EYED KING (*Nasrullah). Stakes 1958.
BALD EAGLE (*Nasrullah). Winner at 2 and 3 in England, Duke of Edinburgh Maiden S., Craven S., Dante S., 3rd St. James' Palace S.
ROYAL PLUME (*Princequillo). Unraced.

CHINA FACE. Unplaced at 2. 9 winners—
MY STORY. Winner at 2 and 3, 1958.
Other winners: JANANN W., HAL'S LINDA, BANSHEE JET, CHINA DOLL, GENERAL FANG, PLAY TIGER, LET'S FACE IT.
CHINA MISSION. Producer.

ON THE JOB, ch. g., 1953

	Hyperion	Gainsborough
*Alibhai		Selene
	Teresina	Tracery
YOUR HOST, ch., 1947		Blue Tit
	*Mahmoud	*Blenheim II
*Boudoir II		Mah Mahal
	Kampala	Clarissimus
		La Soupe II
	Fairway	Phalaris
*Hairan		Scapa Flow
	Harpsichord	Louvois
M'DEARSY, ch., 1945		*Golden Harp
	*Axenstein	Dark Ronald
Featherweight		Adresse
	Barefoot	†Fair Play
		Step Lightly

†Cudgel or Fair Play

Mereworth Farm, breeder; Circle K Farm, owner: A. Barrera, trainer. Family No. 2.

Age	Starts	1st	2nd	3rd	Earned
2	—	—	—	—	------
3	5	0	0	0	------
4	20	3	3	5	$ 8,360
5(S)	36	8	7	3	33,882
Totals	61	11	10	8	$ 42,242

M'DEARSY. 5, 60, 12, $16,280, 3.70. 2nd Yerba Buena S. 2 foals—
ON THE JOB (Your Host). Stakes 1958.
LYNCH BILLIE (Cosmic Bomb). 2yo unraced in 1958.

FEATHERWEIGHT. Winner at 2. 7 winners—
SECOND HELPING. 13 wins, $27,625, Grey S. H., Long Branch H., Hamilton H., Bowie H. Producer.
OIL OPERATOR. Winner, 2nd Harbor Hill Stp.
TITLE HOLDER. Winner at 2, 3, 5.
SINK OR SWIM. Winner at 2, 3, 4.
FEATHERY. Winner at 2 and 4.
BRIGHT PROMISE. Winner at 4.

ORDAINED, br. g., 1951

	Colombo	Manna
British Empire		Lady Nairne
	Rose of England	*Teddy
*ENDEAVOUR II, b., 1942		Perce Neige
	Hunter's Moon	Hurry On
Himalaya		Selene
	Partenope	Perrier
		Mystify
	Friar Rock	*Rock Sand
Pilate		*Fairy Gold
	*Herodias	The Tetrarch
PRAY DO, ch., 1945		Honora
	The Porter	Sweep
Peggy Porter		Ballet Girl
	Pretty Peggy	*Light Brigade
		Hermosa

Mrs. M. E. Person, breeder; Llangollen Farm, owner; F. L. Carr, trainer. Family No. 1.

Age	Starts	1st	2nd	3rd	Earned
2	9	0	0	2	$ 3,525
3	25	4	6	3	19,675
4	15	2	4	2	17,775
5	11	0	2	2	6,800
6	22	4	4	1	16,800
7(S)	19	4	3	5	30,800
Totals	101	14	19	15	$ 95,375

PRAY DO. 2, 12, 1, $3,150, .59. 5 foals—
ORDAINED (*Endeavour II). Stakes 1958.
THE CHAPLAIN (*Endeavour II). Winner at 2, 3, 4.
WEAR AND TEAR (War Relic). Winner at 4, 1958.
BINGLE (*Endeavour II). Winner at 2.
COBINA (War Relic). Unraced.

PEGGY PORTER. Priscilla Alden H. 9 winners, including—
BLUE CYPRUS. Benjamin H. Pr. Granddam of Social Climber.
RED STAMP. 8 wins. Dam of Porterhouse.

OUR SIRDAR, dk. b. c., 1954

	Sun Teddy	*Teddy
Sun Again		Sunmelia
	Hug Again	Stimulus
ILLUMINABLE, ch., 1946		*Affection
	Omaha	Gallant Fox
Flaming Top		Flambino
	Firetop	Man o' War
		Summit
	Nearco	Pharos
*Rustom Sirdar		Nogara
	Mrs. Rustom	Blandford
MISS RUSTOM, b., 1948		Cos
	Reigh Count	*Sunreigh
Countess Time		*Contessina
	*Breathing Spell	Dark Ronald
		*Romagne

E. P. Taylor, breeder; Shermanor Farm, owner; R. T. Bernard, trainer. Family No. 4.

Age	Starts	1st	2nd	3rd	Earned
2	9	1	0	5	$ 2,730
3(S)	13	2	3	2	9,980
4(S)	17	3	4	2	24,020
Totals	39	6	7	9	$ 36,730

MISS RUSTOM. Unraced. 4 foals —
OUR SIRDAR (Illuminable). Stakes 1958.
CHOMIRU (Chop Chop). Cup and Saucer H. at 2, 1957, placed in stakes 1958.
FLOTATION (*Adaris). Winner at 3.
CASTLE LAD (*Castleton). Winner at 2, 1958.

COUNTESS TIME. Unraced. Dam of 9 winners, including—
GALLAHADION. 5 wins, $92,620, Kentucky Derby, San Vicente H. Sire.
BIG DIAL. Southern Maryland H. Sire.
COUNTESS MOLLY. Winner. Dam of stakes winner Joe Price.
TWO BELLS. Placed. Dam of stakes winners Spanish Cream (pr.), Prophets Bell.

OUTER SPACE, b. f., 1954

Swing and Sway	Equipoise	Pennant
		Swinging
	Nedana	*Negofol
SAGGY, ch., 1945		Adana
*Chantress	Hyperion	Gainsborough
		Selene
	Surbine	Bachelor's Double
		Datine
Devil Diver	*St. Germans	Swynford
		Hamoaze
	Dabchick	*Royal Minstrel
SUPERSONIC, b., 1947		Ruddy Duck
Blue Ensign	Blue Larkspur	Black Servant
		Blossom Time
	Royal Alms	*Prince Palatine
		Red Cross Girl

Mrs. Gerard S. Smith, breeder and owner; J. W. Maloney, trainer. Family No. 23.

Age	Starts	1st	2nd	3rd	Earned
2	1	0	0	0	$ 185
3(S)	12	6	2	1	48,525
4(S)	11	6	2	1	116,120
Totals	24	12	4	2	$164,830

SUPERSONIC. 3, 23, 3, $10,275, 1.54. 3rd Test S., Diana H. 3 foals—
OUTER SPACE (Saggy). Stakes 1958.
FAR OUT (Counterpoint). Winner at 3, 1958.
JOSHUA'S HORN (*Royal Serenade). Unraced at 2, 1958.

BLUE ENSIGN. Unplaced at 2. 8 winners—
BLUE DECK. Winner at 3, 3rd Rancocas S. Pr.
STARWARD BOUND. 7 wins at 2 and 3, 1958.
BRAMBLETTE. Winner at 3 and 4. Producer.
Other winners: DANCETTY, ROXSPUR, SINSIN (producer), HARD WORK.
BIRTHSTONE. Producer.

PAPER TIGER, dk. b. h., 1951

Equestrian	Equipoise	Pennant
		Swinging
	Frilette	Man o' War
STYMIE, ch., 1941		*Frillery
Stop Watch	On Watch	Colin
		Rubia Granda
	Sunset Gun	Man o' War
		Eventide
*Challenger II	Swynford	John o' Gaunt
		Canterbury Pilgrim
	Sword Play	Great Sport
ALLY BAL, br., 1941		Flash of Steel
Tinita	*Hourless	*Negofol
		Hour Glass II
	*La Chananeenne	Le Samaritain
		Clementine

Bieber-Jacobs Stable, breeder; Mrs. Ethel D. Jacobs, owner; Hirsch Jacobs, trainer. Family No. 19.

Age	Starts	1st	2nd	3rd	Earned
2	5	0	0	0	$ 190
3	24	6	5	4	48,090
4(S)	21	3	7	2	85,075
5(S)	22	4	4	5	82,700
6(S)	14	2	1	2	60,125
7(S)	25	4	6	6	46,292
Totals	111	19	23	19	$322,472

ALLY BAL. 2, 35, 6, $14,890, 2.37. 7 foals—
PAPER TIGER (Stymie). Stakes 1958.
OUR CLAUDE (Sir Lancelot). Winner at 2 to 7, 15 wins.
MR. AL L. (Stymie). Winner at 2, 3, 5.
GUDA MAZA (Stymie). Winner at 2.
TONEY BETTS (Sir Lancelot). Unplaced.
CUTIE SUSIE (*Confiado). Unplaced.

PARDALA, b. m., 1953

Pharis	Pharos	Phalaris
		Scapa Flow
	Carissima	Clarissimus
PARDAL, b., 1947		Casquetts
Adargatis	Asterus	*Teddy
		Astrella
	Helene de Troie	Helicon
		Lady of Pedigree
Straight Deal	Solario	Gainsborough
		Sun Worship
	Good Deal	Apelle
*DOUBLE DEAL II, b., 1946		Weeds
Nonats	King Salmon	Salmon-Trout
		Malva
	Whitebait	Sansovino
		Blanchisseuse

Paul Mellon, breeder; D and H Stable, owner; Hugh L. Fontaine, trainer. Family No. 1.

Age	Starts	1st	2nd	3rd	Earned
2	8	4	1	0	$ 9,990
3	7	0	1	1	1,750
4(S)	17	3	3	1	58,985
5(S)	17	4	0	3	52,222
Totals	49	11	5	5	$122,947

*DOUBLE DEAL II. 3, 26, 3, £2,163, 3.17. Golden Gates Nursery H., Red Oaks S., 2nd Rendlesham S., Arlington S., Leicestershire H. 3 foals—
PARDALA (Pardal). Stakes 1958.
*ACEPOT (Honeyway). Winner at 2 to 6, 1958.
SCARLET QUILL (*Princequillo). Winner at 2, 1958.

NONATS. Placed at 2. Dam of—
LA DOUTELLE. Winner, 2nd Princess Elizabeth S., 3rd Galtres S.
Other winners: NO SURRENDER, BOSSALL.
ORANGE FLASH. Producer.

PATTY KEM, ch. f., 1956

*Crosshow II	Crusader	Man o' War
		Star Fancy
	Slow and Easy	Colin
BULL WAGON, br., 1944		*Shyness
Syl's Betty	Sweep All	Sweep
		Nettie Hastings
	Blue Jeans	Helmet
		Bandello
Vito	*Negofol	Childwick
		Nebrouze
	Forever	Ballot
ROUGH DRY, dk. b., 1941		Hazel Burke
Heatherdale	Scotch Broom	Ultimus
		Broom Flower
	Cross Dales	Ormondale
		Ophirdale

P. Kemling, breeder and owner; O. Kemling, trainer. Family No. 8.

Age	Starts	1st	2nd	3rd	Earned
2(S)	16	6	2	2	$ 6,385

ROUGH DRY. 1, 5, 1, $430, .26. 4 foals—
PATTY KEM (Bull Wagon). Stakes 1958.
DRY HARD (*Isolater). Winner 2 seasons.
SPIN DRY (Havana Lad). Placed at 2.
HAVANA MOON (Havana Lad). Unplaced.

HEATHERDALE. Unplaced. Dam of—
FAIRY GLEN. Winner at 2. Dam of winners Comanche Peak (James H. Connors Memorial S.), Green Elf, Glenock, Ted's Special, Darlene.
SCOTCH CAP. Placed at 2. Dam of winners Winsome Beau, Craig Cap, Early Scotch, Early Lass.
SOFT WATER. Dam of winners My Wash (23 wins), Mr. Hodge (to 9, 1958), Havana Bill.

PATTY'S CHOICE, ch. f., 1956

*Mahmoud	*Blenheim II	Blandford
		Malva
	Mah Mahal	Gainsborough
MAMELUKE, ch., 1948		Mumtaz Mahal
Schwester	Pennant	Peter Pan
		*Royal Rose
	Swinging	Broomstick
		*Balancoire II
Shut Out	Equipoise	Pennant
		Swinging
	Goose Egg	*Chicle
EVE'S FATE, b., 1949		Oval
*Humaya	Hunter's Moon	Hurry On
		Selene
	Clodia	Copyright
		Aqua Va!

Mr. and Mrs. D. E. Holeman and Douglas M. Davis Jr., breeders; L. C. Wilson and Douglas M. Davis Jr. owners; Douglas M. Davis Jr., trainer. Family No. 5.

Age	Starts	1st	2nd	3rd	Earned
2	8	5	1	0	$17,554

EVE'S FATE. Unraced. 2 foals—
PATTY'S CHOICE (Mameluke). Stakes 1958.
ADAMS BOY (Condiment). Winner at 3, 1958.

*HUMAYA. Winner at 4. 2nd Diana H. 3 wnrs.—
MIMI T. Winner at 2.
THE HEDONIST. Winner at 2 and 3, 1958.
THE QUIET MAN. Winner in England at 5, 7.

CLODIA. Winner of 4 races at 4 and 5. Dam of—
EGLANTINE. Premio Hipodromo de Lujan Especial.
TRAGALEGUAS. Winner at 3 and 4.
SANKARA. Winner at 4. Dam of *Pretal (stakes winner in Peru and U. S. A.), Silfide.

PEEPING TOM, ch. c., 1956

Equipoise	Pennant	Peter Pan
		*Royal Rose
	Swinging	Broomstick
CARRIER PIGEON, ch. ro., 1937		*Balancoire II
Rockdove	Friar Rock	*Rock Sand
		*Fairy Gold
	Maibird	*Polymelian
		*Isette
Diavolo	Whisk Broom II	Broomstick
		Audience
	Vexatious	Peter Pan
DEVIL'S GIRL, ch., 1938		Contrary
White Favor	*Sir Gallahad III	*Teddy
		Plucky Liege
	*Martha Snow	Sir Martin
		Snow Marten

G. Ray Bryson, breeder; Mrs. Ella K. Bryson, owner; B. A. Griswold, trainer. Family No. 19.

Age	Starts	1st	2nd	3rd	Earned
2(S)	9	2	3	1	$ 11,879

DEVILS' GIRL. 2, 18, 4, $7,259, 2.83. 2nd Correction H. 8 foals—
PEEPING TOM (Carrier Pigeon). Stakes 1958.
SATAN'S MATE (Devil Diver). Winner at 2 to 5, 1958.
ROLLINS KAPPY (*Royal Gem II). Winner at 2, 4, 5.
GRILLING (Questionnaire). Winner 3 seasons.
FUZZLING (*St. Germans or Questionnaire). Winner at 2, producer.
SINGSONG (King Cole). Winner at 2 and 3.
BEDEVILED (The Porter). Winner at 2. Pr.
BREN-MAR (Eight Thirty). Unplaced.

WHITE FAVOR. Winner at 2. 10 winners, incl.
ONE THROW. Everglades H.
WHITE COCKADE. Withers S., Youthful S., Rex H., Miami Beach H.
HOPEFULLY. Winner. Dam of Jota Jota.

PEMBERTON, b. c., 1955

	*Bull Dog	*Teddy
		Plucky Liege
Bull Lea		
	Rose Leaves	Ballot
		*Colonial
LEES BOY, b., 1948		
	Equipoise	Pennant
		Swinging
Crepe Myrtle		
	Myrtlewood	Blue Larkspur
		*Frizeur
	Hyperion	Gainsborough
		Selene
*Heliopolis		
	Drift	Swynford
		Santa Cruz
BIRD BRAIN, ch., 1947		
	American Flag	Man o' War
		*Lady Comfey
Passerine		
	Luscinia	Luke McLuke
		Shad Fly

Harvey C. Fruehauf, breeder; W. H. Bishop Stable, Inc., owner; W. H. Bishop, trainer. Family No. 2.

Age	Starts	1st	2nd	3rd	Earned
2	24	5	4	3	$ 17,965
3(S)	18	4	3	3	20,745
Totals	42	9	7	6	$ 38,710

BIRD BRAIN. 3, 25, 3, $5,325, .77. 2 foals—
PEMBERTON (Lees Boy). Stakes 1958.
RIGHT IS RIGHT (First Fiddle). Unraced at 2, 1958.

PASSERINE. Placed at 2. 7 winners—
MARINE VICTORY. Eastern Shore H., Champagne S., Sagamore S., 3rd Garden State S., Remsen H., Ardsley H., Walden S., Experimental Free H., Wood Memorial S.
GOYA'S PASS. Winner, 3rd Dover S.
DENBRU. Winner at 2 to 8, 1958, 2nd Spring Preview S.
DOGGIN' IT. Winner at 2 and 3, 2nd Polly Drummond S. Producer.
Other winners: GREEK PASS (pr.), GO PASS.

PENUMBRA, dk. b. f., 1955

	Fairway	Phalaris
		Scapa Flow
*Piping Rock		
	Eclair	Ethnarch
		Black Ray
IMPERIUM, dk. b., 1946		
	Caruso	*Polymelian
		Sweet Music
Imperatrice		
	Cinquepace	Brown Bud
		Assignation
	Bobsleigh	Gainsborough
		Toboggan
*Moonlight Run		
	Selene	Chaucer
		Serenissima
MOONRISE, ch., 1947		
	Hustle On	Hurry On
		*Fatima II
Seventh Heaven		
	*Alinka	Sea Sick
		*Isadore III

George A. Pope Jr., breeder; El Peco Ranch, owner; W. B. Finnegan, trainer. Family No. 3.

Age	Starts	1st	2nd	3rd	Earned
2	8	2	1	0	$ 3,050
3(S)	8	2	2	0	19,450
Totals	16	4	3	0	$ 22,500

MOONRISE. 3, 37, 3, $10,705, 1.48. 2 foals—
PENUMBRA (Imperium). Stakes 1958.
WHY CERTAINLY (Owners Choice). Winner at 2, 3, 4, 1957.

SEVENTH HEAVEN. Lone Star H., Dallas Centennial H., Alamo Downs New Years H., 2nd Arlington Downs Au Revoir H., 3rd Kentucky Oaks, Fort Worth Spring H. 4 foals—
FLYING SEVENTH. Winner at 3 to 7.
BROTHER GEORGE. Unplaced.
MY BISCUIT. Unplaced.

*ALINKA. Placed. Dam of—
LIBBIE JEAN. Winner at 3, 4, 5.
Other winners: BARONDALE, TIVERTON, MISS HORTON.

PERCY YATES, b. g., 1955

	Hyperion	Gainsborough
		Selene
Stardust		
	Sister Stella	Friar Marcus
		Etoile
*SOODANI, ch., 1945		
	*Mahmoud	*Blenheim II
		Mah Mahal
Fakhry		
	Fille de Salut	Sansovino
		Friar's Daughter
	Insco	*Sir Gallahad III
		*Starflight
Lawrin		
	Margaret Lawrence	*Vulcain
		Bohemia
COMPELLING, b., 1945		
	†Blue Larkspur	Black Servant
		Blossom Time
Better Be Good		
	*Beach Talk	Sundridge
		*Miss Ronald

†Black Servant or Blue Larkspur.

W. J. Yates, breeder and trainer; Yates Stable, owner. Family No. 5.

Age	Starts	1st	2nd	3rd	Earned
2(S)	13	4	4	2	$ 6,620
3(S)	17	4	5	2	17,640
Totals	30	8	9	4	$ 24,260

COMPELLING. 3, 22, 1, $2,400, .29. 4 foals—
PERCY YATES (*Soodani). Stakes 1958.
FRANK YATES (Sister's Best). Winner at 3 and 4, 1958, 2nd Winnipeg Futurity.
ANNE YATES (Sister's Best). Unplaced.
DUKE YATES (Valdina Bully). Unplaced.

BETTER BE GOOD. Winner at 3 and 4. 5 winners—
BLUE MAEDA. Winner at 3 to 7, 1957.
PROPENSITY. Winner at 3 and 4. Dam of winners Night O'Love, Willshewin.
Other winners: TRADEMARK, STIPULATION, SONSIRE.

PETE'S FOLLY, ch. g., 1953

	Chance Play	Fair Play
		*Quelle Chance
Grand Slam		
	Jeanne Bowdre	Luke McLuke
		*Black Brocade
PIET, ch., 1945		
	Blue Larkspur	Black Servant
		Blossom Time
Valdina Lark		
	Teco	*Golden Guinea
		Round the World
	*Challenger II	Swynford
		Sword Play
Chelledon		
	Laura Gal	*Sir Gallahad III
		Laura Dianti
SPRING FOLLY, b., 1945		
	Zacaweista	High Time
		*Lucrative
Harriweista		
	Harridan	Friar Rock
		Tory Maid

Jack Welch, breeder; W. H. Bishop Stable Inc., owner; W. H. Bishop, trainer. Family No. 4.

Age	Starts	1st	2nd	3rd	Earned
2	21	7	1	2	$ 19,295
3	5	0	1	0	2,750
4(S)	39	6	5	5	45,629
5(S)	29	7	7	5	44,895
Totals	85	20	14	12	$112,569

SPRING FOLLY. 4, 64, 6, $14,125, 1.31. 3 foals—
PETE'S FOLLY (Piet). Stakes 1958.
RAMONA RODE (Bolero). 3 wins at 2, 1958.
OLA KALA (*High Bandit). Winner at 3, 1958.

HARRIWEISTA. Unplaced at 3. 6 foals—
ITS JOSIE. Winner at 2. Dam of Flying Josie (stakes winner 1958).
JOSIE. Winner at 3, 4, 5, 1958.
DOTTY'S BULL. Winner at 2.
HURRY HARRY. Winner at 2.
BIG GAME. Placed at 3.

PIANO JIM, b. c., 1955

	Gainsborough	Bayardo
		*Rosedrop
Emborough		
	Embarras de Richesse	Phalaris
		Enrichment
*BERNBOROUGH, b., 1939		
	Bernard	Robert le Diable
		Red Lily
Bern Maid		
	Bridesmaid	Best Man
		Bruyere
	Black Servant	Black Toney
		*Padula
Blue Larkspur		
	Blossom Time	*North Star III
		*Vaila
BLUE DENIM, b., 1940		
	Man o' War	Fair Play
		Mahubah
Judy O'Grady		
	Bel Agnes	*Ambassador IV
		*Agnes Sard

Walter M. Jeffords, breeder and owner; O. White, trainer. Family No. 16.

Age	Starts	1st	2nd	3rd	Earned
2	6	2	0	0	$ 5,725
3(S)	14	3	5	1	65,726
Totals	20	5	5	1	$ 71,451

BLUE DENIM. 1, 1, 0, $150, .10. 10 foals, 8 winners (6 stakes winners) —
PIANO JIM (*Bernborough). Stakes 1958.
POLICEMAN DAY (Challedon). Steeplechase stakes winner 1958.
GREEN BAIZE (Case Ace). National Stallion S., Jasmine S. Producer.
SULEIMAN (*Mahmoud). Grand Union Hotel S., Capitol H.
TAHITI (Polynesian). Dover S., Maryland Sprint H.
BLUE PRINCE (*Princequillo). Stakes winner in England of Woodcote S., Duke of York H., Zetland Gold Cup.
AMPOLA (Pavot). Winner at 3. Dam of Polamia (stakes winner in France at 2, 1957).
SAIL CLOTH (War Admiral). Winner at 3. Pr.

PILOT, ch. c., 1956

	Blandford	Swynford
		Blanche
*Blenheim II		
	Malva	Charles O'Malley
		Wild Arum
JET PILOT, ch., 1944		
	*Sir Gallahad III	*Teddy
		Plucky Liege
Black Wave		
	Black Curl	Friar Rock
		*Frizeur
	Man o' War	Fair Play
		Mahubah
War Admiral		
	Brushup	Sweep
		Annette K.
WAR SHAFT, ch., 1950		
	Case Ace	*Teddy
		Sweetheart
Carillon		
	Sunfeathers	*Sun Briar
		Angry Plume

Leslie Combs II, breeder; Cambridge Stable, owner; W. O. Hicks, trainer. Family No. 4.

Age	Starts	1st	2nd	3rd	Earned
2(S)	13	4	6	1	$ 46,149

WAR SHAFT. 1, 3, 0, 0, .00. 1 foal—
PILOT (Jet Pilot). Stakes 1958.

CARILLON. Winner at 2 and 3. Dam of 8 wnrs.—
BLUE PETER. 8 wins at 2, William Penn S., Garden State S., Sapling S., Saratoga Special, Hopeful S., Futurity S., 3rd Youthful S.
WARNING BELL. Winner. 3rd Ashland S.
BELLS OF WAR. Winner at 2. Producer.
PORTO BELLO. Winner at 3. Producer.
FREEDOM BELL. 5 wins at 3 and 4.
IRON CURTAIN. Winner at 2 and 3. Producer.
PORTAGE. Winner at 3.
BELL TONE. Winner at 3.

PINECREST MISS, ch. f., 1956

*Royal Charger	Nearco	Pharos
		Nogara
	Sun Princess	Solario
		Mumtaz Begum
*ROYAL SERENADE, ch., 1948	Pasch	Blandford
		Pasca
Pasquinade	Fur Tor	Apelle
		Leighon Tor
*Bull Dog	*Teddy	Ajax
		Rondeau
	Plucky Liege	Spearmint
		Concertina
BULLY BABE, br., 1945	Eternal	Sweep
		Hazel Burke
Fair Perdita	*Lady Wave	*Blink II
		Sandlemac

Lewis J. Tutt, breeder; George A. Cavanaugh Jr., owner; J. T. Kermath, trainer. Family No. 9.

Age	Starts	1st	2nd	3rd	Earned
2(S)	12	4	4	1	$ 33,670

BULLY BABE. Unraced. 4 foals—
PINECREST MISS (*Royal Serenade). Stakes 1958.
FROG MAID (Devil Diver). Winner at 3 and 4, 1958.
AUDREY S. (Questionnaire). Winner at 3.
CONJECTURE (Questionnaire). Unraced.

FAIR PERDITA. Winner at 2. Dam of 7 winners, including—
REQUESTED. 13 wins, $116,585, Youthful S., Tremont S., Great American S., East View S., Cowdin S., Flamingo S., Wood Memorial S., Wakefield H., Babylon H. Sire.
HALF BROTHER. 11 wins. Sire.
Other winners: FAIR TWINK, JITSA (pr.), BLUE JET, PRINCESS DITA (pr.), NOBLE REQUEST.
WINTER'S TALE. Producer. Granddam of Punkie (stakes winner 1958).

PINE ECHO, b. h., 1953

Menow	*Pharamond II	Phalaris
		Selene
	Alcibiades	Supremus
		*Regal Roman
PINEBLOOM, ch., 1945	*Blue Pete	Coreyra
		Petit Bleu
Sirenian	*Alphee	Sardanapale
		Noreen Agnes
War Dog	*Bull Dog	*Teddy
		Plucky Liege
	Flying Shot	*Omar Khayyam
		*Enfilade
WAYFARER, b., 1945	*Donnacona	*Prince Palatine
		Kildonan
Donnahona	Mavehona	Harmonicon
		*Isette

John R. Robinson, breeder; Edward Siravo, owner and trainer. Family No. 2.

Age	Starts	1st	2nd	3rd	Earned
2	16	4	8	0	$ 11,915
3	18	6	4	3	24,400
4(S)	16	5	3	3	35,655
5(S)	18	1	1	4	11,859
Totals	68	16	16	10	$ 83,829

WAYFARER. 4, 65, 4, $12,575, 1.21. 2 foals—
PINE ECHO (Pinebloom). Stakes 1958.
VOLT JR. (Equifox). Winner at 4.

DONNAHONA. 15 wins to 5. Dam of—
LIGHT DONNA. 14 wins to 6.
IDA A. Winner at 2 to 7.

MAVEHONA. Winner at 2 and 3. 8 winners—
SACHEM. 12 wins, 2nd Victoria S., 3rd Bahamas H.
Other winners: BOWCROFT (39 wins), TAVERN TALK, ELFISH, CALARIA, SUN BOY, LADY MAVA.

PINK VELVET, ch. f., 1954

Unbreakable	*Sickle	Phalaris
		Selene
	*Blue Glass	*Prince Palatine
		Hour Glass II
POLYNESIAN, br., 1942	*Polymelian	Polymelus
		*Pasquita
Black Polly	Black Queen	Pompey
		Black Maria
*Sir Gallahad III	*Teddy	Ajax
		Rondeau
	Plucky Liege	Spearmint
		Concertina
BAYROSE, b., 1949	*Challenger II	Swynford
		Sword Play
Artistic Rose	Dogana	*Bull Dog
		My Tide

Ira Drymon, breeder; Bill Beasley Stable, owner; John Passero, trainer. Family No. 1.

Age	Starts	1st	2nd	3rd	Earned
2(S)	9	2	2	2	$ 9,850
3(S)	26	9	6	6	81,252
4(S)	10	2	2	0	27,855
Totals	45	13	10	8	$121,957

BAYROSE. 1, 6, 0, 0, .00. 3 foals—
PINK VELVET (Polynesian). Stakes 1958.
SPY BOSS (Spy Song). Winner at 3, 1958.
BAYNESIAN (Polynesian). Placed at 4.

ARTISTIC ROSE. Winner. Dam of—
CHALK TALK. Narragansett Nursery S., 2nd Bay State Kindergarten S., Display S., 3rd Vandal S.
ROMAN ARTIST. Winner at 2 and 4, 1958. Grey S. H.
SOLICIT. Winner at 2 to 8, 1958, 30 wins.
Other winners: PAVION, FRENCH ACE, FAIR APPRAISAL.

PIT BOSS, br. h., 1953

Fair Trial	Fairway	Phalaris
		Scapa Flow
	Lady Juror	Son-in-Law
		Lady Josephine
PETITION, br., 1944	Artist's Proof	Gainsborough
		Clear Evidence
Art Paper	Quire	Fairy King
		Queen Carbine
Nearco	Pharos	Phalaris
		Scapa Flow
	Nogara	Havresac II
		Catnip
*NDARA, br., 1944	Papyrus	Tracery
		Miss Matty
Gloss	Leading Light	Galloper Light
		Widgeon

Mrs. Joe W. Brown, breeder; Joe W. Brown, owner; T. W. Dunn, trainer. Family No. 10.

Age	Starts	1st	2nd	3rd	Earned
2					
3	16	3	3	2	$ 14,775
4	15	4	2	2	39,675
5(S)	10	2	0	2	21,800
Totals	41	9	5	6	$ 76,250

*NDARA. 2, 10, 1, £700, 1.53. 7 foals, incl.—
PIT BOSS (Petition). Stakes 1958.
*VICKIE JR. (Turkhan). Winner at 3.
*STATIRA (Stardust). Placed.
*MIR MIRZA (Mirza II). Placed at 2 and 3, 3rd Fulbourne S.

GLOSS. Winner. Dam of—
GLOSSARY. 19 wins, Richmond Nursery H., Suffolk H., Newmarket H., etc.
LINKSWAY. Newmarket October H., Berkshire S., etc.
PIPECLAY. Winner at 2.
SIR GLOSS. Winner 2 seasons.

PLION, br. c., 1955

*Heliopolis	Hyperion	Gainsborough
		Selene
	Drift	Swynford
		Santa Cruz
GREEK SHIP, br., 1947	Man o' War	Fair Play
		Mahubah
Boat	Crotala	Black Toney
		*Herodias
*Isolater	Blandford	Swynford
		Blanche
	Priscilla Carter	*Omar Khayyam
		The Reef
TREE FLY, br., 1943	*Vulcain	*Rock Sand
		Lady of the Vale
Greedy Girl	Grasp	Ultimus
		Graziella

Edward Potter Jr., breeder and owner; Thomas Jolley, trainer. Am. family, m. by Bess' Brimmer.

Age	Starts	1st	2nd	3rd	Earned
2(S)	10	5	2	1	$ 58,987
3(S)	23	5	0	3	65,432
Totals	33	10	2	4	$124,419

TREE FLY. 2, 23, 2, $4,915, 1.02. 7 foals—
PLION (Greek Ship). Stakes 1958.
DROGHEDA (Some Chance). Winner at 2 to 6, 1958, 16 wins.
PAY MIKE (*Miche). Winner at 2, 1958.
ERIN LAD (*Miche). Winner at 3, 1957.
TRIUMPHO (Apache). Winner at 2, 3, 5.
SWEET COLLEEN (Fighting Fox). Dam of winner Miche Colleen.
CARRICK (Fighting Fox). Dam of Beau Daumier, winner at 3, 1958.

GREEDY GIRL. Wnr. 10 wnrs, incl.—
TANGERLOO. Saratoga Consolation S.
Other winners: LONGLEAT (Prairie State S.), MATTIE J. (pr.), TREEMONTIER

PLUCKY ROMAN, b. f., 1954

*Sir Gallahad III	*Teddy	Ajax
		Rondeau
	Plucky Liege	Spearmint
		Concertina
ROMAN, b., 1937	Buchan	Sunstar
		Hamoaze
*Backup	Lookup	Ultimus
		Sweeping Glance
Requested	Questionnaire	Sting
		Miss Puzzle
	Fair Perdita	Eternal
HASTY REQUEST, b., 1948	Hadagal	*Lady Wave
		*Sir Gallahad III
Hadepine	Epine	*Erne
		*Epinard
		Distinction

Danada Farm, breeder; Mrs. Ada L. Rice, owner; James P. Conway, trainer. Family No. 2.

Age	Starts	1st	2nd	3rd	Earned
2					
3	7	2	1	0	$ 5,740
4(S)	6	2	2	0	22,347
Totals	13	4	3	0	$ 28,087

HASTY REQUEST. 3, 34, 3, $17,785, 2.55. 2nd Pollyanna S., 3rd Arlington Lassie S. 2 foals—
PLUCKY ROMAN (Romen). Stakes 1958.
PROUD PATRIOT (Citation) 2yo unraced.

HADEPINE. Winner at 3. 6 foals, all winners—
PICNIC LUNCH. Rosedale S., Rancocas S., 2nd Fashion S., Betsy Ross S., Prioress S. Dam of stakes winner Quick Lunch.
HUSHABY BABY. Gazelle S. Producer.
MODEL CADET. Winner at 2 to 6, Washington Park Futurity, 2nd Experimental Free H. Nos. 1 and 2. Sire.
TRANSAIR. 21 wins, 2nd Hialeah Juvenile S.
NARROW MARGIN. Winner at 3.

POLLY Q., b. f., 1954

KEARSARGE, b. or br., 1933	Man o' War	Fair Play	Hastings
			*Fairy Gold
		Mahubah	*Rock Sand
			*Merry Token
	Baton	Hainault	Swynford
			Bromus
		*Batanoea	Roi Herode
			Pink Clover
MAIDEN'S QUEST, blue ro., [1943	On Quest	*Sir Gallahad III	*Teddy
			Plucky Liege
		*Winsome Way	Tetratema
			Last Ray
	Blushing Maiden	*Polymelian	Polymelus
			*Pasquita
		Pinkie	Delhi [Armee
			*La Grande

Mr. and Mrs. D. H. Sainsbury, breeders and owners; D. H. Sainsbury, trainer. Family No. 7.

Age	Starts	1st	2nd	3rd	Earned
2	6	1	0	1	$ 305
3	10	0	1	2	245
4(S)	18	4	1	1	2,870
Totals	34	5	2	4	$ 3,420

MAIDEN'S QUEST. 5, 19, 5, $3,925, .30. 4 foals—
POLLY Q. (Kearsarge). Stakes 1958.
WIN QUEST (Urawinner). Placed at 3, 1958.
QUEST TICK (Man o' Chance). Unplaced.
URAQUEST (Urawinner). Unraced at 2, 1958.

BLUSHING MAIDEN. 10 wins at 3 and winner at 4 and 6, 14 wins. Dam of—
KILOCYCLE. Winner at 2, 3, 4, 6 wins.
WOODLARK. Winner at 2 to 10, 15 wins.
LOUIS SHAPIRO. 6 wins at 3 and 4.
RALPH C. Winner at 2.
BLU WHISK. Placed.
SAMADA. Placed.

POP CORN, b. c., 1954

NIRGAL, b., 1943	*Goya II	Tourbillon	*Ksar
			Durban
		Zariba	Sardanapale
			St. Lucre
	Castillane	Cameronian	Phar-s
			Una Cameron
		Castagnette	Sardanapale
			Casquetts
BOOMDEAY, br., 1945	Amphitheatre	*Sir Gallahad III	*Teddy
			Plucky Liege
		Arena	St. James
			Oval
	Miss Merriment	High Time	Ultimus
			Noonday
		Nobility	*Nassovian
			*Gloriana

Greentree Stud, Inc., breeder; Greentree Stable, owner; John M. Gaver, trainer. Family No. 5.

Age	Starts	1st	2nd	3rd	Earned
2	7	1	3	0	$ 4,990
3	14	3	4	1	26,065
4(S)	19	3	4	3	44,895
Totals	40	7	11	4	$ 75,950

BOOMDEAY. 2, 10, 2, $18,462, 3.11. Autumn Day S. 2 foals—
POP CORN (*Nirgal). Stakes 1958.
DIVING BOARD (Devil Diver). 10 wins, 2nd Whitney S., 3rd Trenton H., Peter Pan H., Providence S.

MISS MERRIMENT. 29 wins, $43,315, Bouquet Claiming S., Fall Highweight H. twice, Interborough H., Hollis Claiming S., Bay Shore H., Newport H., 2nd Kentucky Claiming S., Hollis Claiming S., Jamaica H., Interborough H., New Rochelle H., 3rd Interborough H., Catskill H. 7 foals, all winners, including—
CLASS DAY. New Rochelle H.
STUNTS. Atlantic City Turf H., etc.
BROOKHAVEN. 8 wins, 2nd Hialeah Juvenile S.

PREDACIOUS, b. g., 1953

EIGHT THIRTY, ch., 1936	Pilate	Friar Rock	*Rock Sand
			*Fairy Gold
		*Herodias	The Tetrarch
			Honora
	Dinner Time	High Time	Ultimus
			Noonday
		Seaplane	Man o' War
			*Bathing Girl
C'EST TOUT, b., 1944	St. James	*Ambassador IV	Dark Ronald
			Excellenza
		*B bolink II	Willonyx
			Chelandry
	Tedmelia	*Teddy	Ajax
			Rondeau
		Sunmelia	*Sun Briar
			Bromelia

Claiborne Farm, breeder; Davies-Marple, owners; J. I. Nazworthy, trainer. Family No. 20.

Age	Starts	1st	2nd	3rd	Earned
2	9	1	1	0	$ 1,975
3	18	2	5	5	8,740
4	21	3	3	3	11,365
5(S)	24	4	5	3	31,465
Totals	72	10	14	11	$ 53,545

C'EST TOUT. 5, 70, 13, $37,865, 2.88. 2 foals—
PREDACIOUS (Eight Thirty). Stakes 1958.
NANCY'S CHANCE (Some Chance). Winner at 2, 1958.

TEDMELIA. Winner at 3, 4, 5. Sister to Sun Teddy, Tedbriar, etc. 12 winners, incl.—
LIGHTS UP. 15 wins, $264,275. Remsen H., Peter Pan H., Lamplighter H., San Franciscan H., Golden Gate Mile H., Golden Gate H., Sunset H., Travers S., 2nd Belmont S. Sire.
MIEL. Winner. Dam of 8 winners, including Honey's Gal (pr.), Mielleux, My Last Try.

PRIZE HOST, ch. c., 1955

YOUR HOST, ch., 1947	*Alibhai	Hyperion	Gainsborough
			Selene
		Tere-ina	Tracery
			Blue Tit
	*Boudoir II	*Mahmoud	*Blenheim II
			Mah Mahal
		Kampala	Clarissimus
			La Soupe II
LISMORE LIZ, ch., 1946	Psychic Bid	Chance Play	Fair Play
			*Quelle Chance
		*Queen Herod	Tetratema
			Reine de Neige
	Best Away	*Bull Dog	*Teddy
			Plucky Liege
		Nimble Hoof	Sweep
			Camilla S.

Mrs. Marie A. Moore, breeder; Golden Gate Stable, owner; P. Di Vito, trainer. Family No. 4.

Age	Starts	1st	2nd	3rd	Earned
2	11	3	2	2	$ 11,920
3(S)	14	4	3	4	43,675
Totals	25	7	5	6	$ 55,595

LISMORE LIZ. 3, 39, 7, $8,755, 1.24. 5 foals—
PRIZE HOST (Your Host). Stakes 1958.
GOTTAPASSEM (Pass Out). Winner at 3, 4, 5, 13 wins.
NOBLE MATEADOR (Noble Impulse). Winner at 2 and 3.
GRECIAN (Greek Ship). Unplaced.
BEMORE (Bimelech). Unplaced at 2, 1958.

BEST AWAY. Unraced. Dam of 6 winners—
BOISTEROUS. Winner at 2, 3, 4.
HELIOTROPE. Winner at 3 and 4. Producer.
Other winners: FLIRTY (pr.), WETUMKA, CARE AWAY.
Other producers: BEST AWARD, ARABELLE.

PROMISED LAND, gr. c., 1954

PALESTINIAN, ch., 1946	Sun Again	Sun Teddy	*Teddy
			Sunmelia
		Hug Again	Stimulus
			*Affection
	Dolly Whisk	Whiskaway	Whisk Broom II
			Inaugural
		Dolly Seth	Seth
			Royal Dolly
MAHMOUDESS, gr., 1942	*Mahmoud	*Blenheim II	Blandford
			Malva
		Mah Mahal	Gainsborough
			Mumtaz Mahal
	Forever Yours	Toro	The Porter
			*Brocatelle
		*Winsome Way	Tetratema
			Last Ray

Bieber-Jacobs Stable, breeder; Mrs. Ethel D. Jacobs, owner; Hirsch Jacobs, trainer. Family No. 14.

Age	Starts	1st	2nd	3rd	Earned
2	10	2	2	2	$ 8,010
3(S)	26	9	5	4	227,650
4(S)	15	4	1	5	241,585
Totals	51	15	8	11	$477,245

MAHMOUDESS. 5, 117, 17, $95,312, 7.15. Disdainful H. (ntr), Molly Pitcher H. 5 foals—
PROMISED LAND (Palestinian). Stakes 1958.
BORN RICH (Stymie). Stakes 1958.
HOPE IS ETERNAL (*Turn-to). Winner at 2, 1958, placed in stakes.
HEIRESS (Stymie). 15 wins, $51,110.
DARLIN' WIFE (War Admiral). Winner at 2.

FOREVER YOURS. Leading 2yo filly of her year, 5 wins, $34,865, Spinaway S., Arlington Lassie S. 10 winners, including—
ETERNAL REWARD. 13 wins, $194,285. Sire.
STEADFAST. Jersey H.

PRYSON, ch. g., 1956

HEAVENLY SUN, ch., 1952	PRY, ch., 1942	Questionnaire	Sting
			Spur
			Gnat
		Miss Puzzle	Disguise
			Ruby Nethersole
	Fantine	Whichone	*Chicle
			Flying Witch
		Jeanne Bowdre	Luke McLuke
			*Black Brocade
	Olympia	*Heliopolis	Hyperion
			Drift
		Miss Dolphin	Stimulus
			Tinamou
	Daffy	The Porter	Sweep
			Ballet Girl
		Lady Pike	Sir Barton
			*Hannah Pike

Fred W. Hooper Jr., breeder and owner; C. R. Parke, trainer. Family No. 7.

Age	Starts	1st	2nd	3rd	Earned
2(S)	13	4	3	1	$ 28,081

HEAVENLY SUN. Unraced. 1 foal—
PRYSON (Pry). Stakes 1958.

DAFFY. Winner 4 seasons on flat and over hurdles, 11 wins. Dam of—
SILLY GYP. 7 wins, 2nd Ashland S., Princess Doreen S. Dam of winners Culture, Gyp, Bugaboo.
MISBEHAVIOR. Winner 3 seasons. Dam of winners Bull Leader (13 wins), Fresh Up (at 2, 1958).
ADMIRAL PORTER. 6 wins, 3rd Hawthorne Juvenile H., Blue Grass S.

LADY PIKE. Produced 5 other foals, including—
MAEBEE. 15 wins, 3rd Rosedale S.
Other winners: DICK PORTER, MARURA.

PUNKIE, b. f., 1956

BETTER HURRY, b., 1939	High Quest	*Sir Gallahad III
		Etoile Filante
	Baba Kenny	Black Servant
		Betty Beall
WINTER LAND, blk., 1949	Sky Raider	Man o' War
		Top Flight
	Winter's Tale	Bimelech
		Fair Perdita

High Quest	*Sir Gallahad III	*Teddy
		Plucky Liege
	Etoile Filante	Fair Play
		Chit Chat
Baba Kenny	Black Servant	Black Toney
		*Padula
	Betty Beall	*North Star III
		*Macaroon
Sky Raider	Man o' War	Fair Play
		Mahubah
	Top Flight	*Dis Donc
		Flyatit
Winter's Tale	Bimelech	Black Toney
		*La Troienne
	Fair Perdita	Eternal
		*Lady Wave

Berkley Roach, breeder; Deer Run Farm, owner; A. E. Boyd, trainer. Family No. 9.

Age	Starts	1st	2nd	3rd	Earned
2(S)	7	4	1	0	$4,533

WINTER LAND. 5, 72, 13, $15,400, 1.09. 1 foal—
PUNKIE (Better Hurry). Stakes 1958.

WINTER'S TALE. Unplaced at 2. 6 foals, 5 winners—
DARK TALE. Winner at 2 and 3, 1958, 3rd Mayflower S.
OUR MARGOBEE. Winner at 2, 1958.
MIDYEAR. Winner at 3 to 9, 15 wins.
CRUEL SEA. Winner at 2 and 3.

FAIR PERDITA. Winner at 2. Dam of 7 winners, incl.—
REQUESTED. 13 wins, $116,595, Youthful S., Tremont S., Great American S., East View S., Cowdin S., Flamingo S., Wood Memorial S., Wakefield H., Babylon H. Sire.
BULLY BABE. Unraced. Dam of Pinecrest Miss (stakes winner 1958).

PYTHON, dk. b. c., 1956

WISE STRIDE, ch., 1950	Full Stride	*Blenheim II
		*Penicuik II
	Wise Baby	Wise Counsellor
		Baby Blimp
WEE ADDER, b., 1949	Granville	Gallant Fox
		Gravita
	Adder	*Bookbinder
		Snakebite

Full Stride	*Blenheim II	Blandford
		Malva
	*Penicuik II	Buchan
		Pennycomequick
Wise Baby	Wise Counsellor	Mentor
		Rustle
	Baby Blimp	*Light Brigade
		Crankie [III
Granville	Gallant Fox	*Sir Gallahad
		Marguerite
	Gravita	*Sarmatian
		Gravitate
Adder	*Bookbinder	*Blink II
		Bookmuslin
	Snakebite	*Polymelian
		*Vale Royal

K. Caudill, breeder; R. Caudill, owner; J. Bayes, trainer. Family No. 12.

Age	Starts	1st	2nd	3rd	Earned
2(S)	9	1	0	1	$3,008

WEE ADDER. 2, 7, 0, $10, .00. 1 foal—
PYTHON (Wise Stride). Stakes 1958.

ADDER. Winner at 2, 4, 5, 6, 10 wins. Dam of—
DEL-PHENNY. Winner at 3.
ADDERUP. Winner at 3.
MOLLY MAGUIRE. Winner at 5.
MARY WELLS. Placed.

SNAKEBITE. Winner at 3 to 7, 9 wins, 5 foals, all winners—
PLAY BOOK. Winner at 2 to 10, 25 wins.
POLY ROYAL. Winner at 2 to 6, 13 wins.
BOOKS PRIDE. 9 wins.
SISTER POLLY. Winner at 2 to 7, 27 wins. Producer.

QUEEN OF WIND, b. f., 1955

BERNE, br., 1948	*Bernborough	Emborough
		Bern Maid
	Dark Tower	*Blenheim II
		*Brunoro
JO BABE, b., 1942	Tommy Boy	High Time
		Rock Pocket
	Western Princess	Westy Hogan
		*Fo-Hi

*Bernborough	Emborough	Gainsborough
		Embar's de Richesse
	Bern Maid	Bernard
		Bridesmaid
Dark Tower	*Blenheim II	Blandford
		Malva
	*Brunoro	*Teddy
		Lovely Clovelly
Tommy Boy	High Time	Ultimus
		Noonday
	Rock Pocket	*Ogden
		Sand Pocket
Western Princess	Westy Hogan	Dick Finnell
		Carrie Jones
	*Fo-Hi	Sun Flower II
		Beautiful Sight

Roy Smith, breeder and trainer; Windy Acres Farm, owner. Family No. 8.

Age	Starts	1st	2nd	3rd	Earned
2	4	0	0	1	$ 185
3(S)	26	4	4	5	13,205
Totals	30	4	4	6	$ 13,390

JO BABE. 1, 7, 0, $25, .01. 3 foals—
QUEEN OF WIND (Berne). Stakes 1958.
WINDY ACRES (Omaha). Unplaced.
GO-GINO-BOY (Go-Gino). Unraced.

WESTERN PRINCESS. Winner at 2, 3, 4, and 5, 13 wins. 2 other foals, 1 raced—
WESTERN TOMBOY. Unplaced.

*FO-HI. Winner. Dam of—
SANDA. Dam of winners Sandy Boot (Prince George Autumn H., Miami Beach H., 2nd Revere H., Thanksgiving H., Excelsior H., 3rd Delaware H., Harlem Claiming S.), Smooth (2nd Turismo Cup, 3rd Cuban Derby), Anny J., Sand Boot, Catchall, Sandy Boot.

QUILL, ch. f., 1956

QUICK TOUCH, ch., 1946	Prince Rose	Rose Prince
		Indolence
	Alms	Papyrus
		Bonus
*PRINCEQUILLO, b., 1940	*Cosquilla	Quick Thought
		Reigh Count
	Count Fleet	Quickly
		St. Brideaux

Prince Rose	Rose Prince	*Prince Palatine
		Eglantine
	Indolence	Gay Crusader
		Barrier
*Cosquilla	Papyrus	Tracery
		Miss Matty
	Quick Thought	White Eagle
		Mindful
Count Fleet	Reigh Count	*Sunreigh
		*Contessina
	Quickly	Haste
		Stephanie
Alms	St. Brideaux	*St. Germans
		Panache
	Bonus	*All Gold
		Remembrance

R. N. Webster, breeder and owner; Lucien Lawrin, trainer. Family No. 5.

Age	Starts	1st	2nd	3rd	Earned
2(S)	8	6	0	2	$144,692

QUICK TOUCH. 3, 27, 5, $14,950, 2.15. 4 foals—
QUILL (*Princequillo). Stakes 1958.
SORCERESS (Slide Rule). 16 wins, $105,025, Polly Drummond S., 2nd Adirondack S., New Jersey Futurity, Interborough H., 3rd Home Bred H., Frizette S., Top Flight H., Interborough H.
CAPELET (Bolero). Frizette S.
VISCOUNT (Case Ace). Winner at 2 to 5, 1958, 13 wins, 3rd Pilgrim H.

ALMS. Pimlico Oaks. 4 foals—
ENDOWMENT. Winner, 2nd Sunset H.
BOWERY HALL. Winner at 2 to 9, 20 wins.
MISS RINK. 3 wins. Producer.

BONUS. Winner. Dam of 9 winners, incl.—
TWENTY GRAND. 14 wins, $216,790.

RACETRACKER, b. g., 1953

MR. TROUBLE, ch., 1947	*Mahmoud	*Blenheim II
		Mah Mahal
	Motto	*Sir Gallahad III
		Maxima
PET, b., 1938	*Pharamond II	Phalaris
		Selene
	Helen's Babe	*Brown Prince II
		Helen Barbee

*Mahmoud	*Blenheim II	Blandford
		Malva
	Mah Mahal	Gainsborough
		Mumtaz Mahal
Motto	*Sir Gallahad III	*Teddy
		Plucky Liege
	Maxima	Sir Martin
		Minima
*Pharamond II	Phalaris	Polymelus
		Bromus
	Selene	Chaucer
		Serenissima
Helen's Babe	*Brown Prince II	Dark Ronald
		Excellenza
	Helen Barbee	*Peep o' Day
		Lady Bramble

Hal Price Headley, breeder; Mrs. Emil Denemark, owner; G. Alexandra, trainer. Fam. No. 13.

Age	Starts	1st	2nd	3rd	Earned
2	5	0	1	1	$ 1,000
3	17	2	2	0	7,160
4	20	6	2	3	22,710
5(S)	20	5	3	2	44,342
Totals	62	13	8	6	$ 75,212

PET. 3, 55, 7, $8,915, 2.13. 10 foals, 9 winners—
RACETRACKER (Mr. Trouble). Stakes 1958.
RECLINE (Revoked). 14 wins, $91,150, Illinois Owners' H. twice.
REVOLT (Revoked). 11 wins, $94,764 to 6, winner at 7, 1958, Youthful S. at Belmont Park, Long Branch H.
CAJOLE (Revoked). 13 wins, $54,671, Scarlet Carnation H., Randall Park H. Set 2 new track records.
GOBBLER (Bolingbroke). 6 wins. Sire.
Other winners: CODDLE (Eight Thirty), RERUN (Revoked), STOCKWELL (One Count), KID STUFF (Sir Damion).

*RAFTY, dk. b. h., 1952

ADMIRAL DRAKE, b., 1931	Craig an Eran	Sunstar
		Maid of the Mist
	Plucky Liege	Spearmint
		Concertina
ROYALE MAITRESSE, br., 1943	Vatellor	Vatout
		Lady Elinor
	Royal Mistress	*Teddy
		Tout Paris

Craig an Eran	Sunstar	Sundridge
		Doris
	Maid of the Mist	Cyllene
		Sceptre
Plucky Liege	Spearmint	Carbine
		Maid of the Mint
	Concertina	St. Simon
		Comic Song
Vatellor	Vatout	Prince Chimay
		Vasthi
	Lady Elinor	*Teddy
		Madame Royale
Royal Mistress	*Teddy	Ajax
		Rondeau
	Tout Paris	St. Frusquin
		Lady Linton

Mme. Leon Volterra, breeder (in France); Sanford Stud Farm, owner; Hollie Hughes, trainer. Family No. 4.

RACING RECORD IN FRANCE

Age	Starts	1st	2nd	3rd	Francs
2	—	—	—	—	—
3(S)	8	2	2	2	1,290,000

RACING RECORD IN U. S.

Age	Starts	1st	2nd	3rd	Earned
4	4	0	0	0	$ 175
5(S)	16	3	3	2	34,855
6(S)	14	3	1	2	39,286
Totals	34	6	4	4	$ 74,316

ROYALE MAITRESSE. 1, 2, 0, 0, .00. 5 foals—
*RAFTY (Admiral Drake). Stakes 1958.
SICARELLE (Sicambre). Epsom Oaks.
BLEUE ROYALE (Blue Skies). 5 wins at 2 and 3, Prix Miss Gladiator. Producer.
KING'S LADY (Admiral Drake). Winner at 2 and 3.

RAGOUT, gr. c., 1955

Michel	Parwiz	Phalaris / Waffles
*MICHE, gr., 1945	Dona Chela	Amsterdam / Galilee
Pura Suerte	Cocles	Copyright / Cecilia Metella
Unbreakable	Pura Clase	Lord Wembley / Pura Cepa
SHATTERED, br., 1948	*Sickle	Phalaris / Selene
Miss Idabelle	*Blue Glass	*Prince Palatine / Hour Glass II
	*Challenger II	Swynford / Sword Play
	Risky Gal	*Sir Gallahad III / Priscilla Alden

William B. Robinson, breeder; Helen Steinmetz and J. Reisman, owners; R. W. Duncan, trainer. Family No. 2.

Age	Starts	1st	2nd	3rd	Earned
2	11	0	0	0	------
3(S)	27	4	1	1	$ 15,990
Totals	38	4	1	1	$ 15,990

SHATTERED. 3, 52, 5, $11,525, 1.45. 3 foals—
RAGOUT (*Miche). Stakes 1958.
RELATOR (Count Domino). Unplaced.
ERIE ISLE (*Miche). Unraced at 2, 1958.

MISS IDABELLE. Unplaced. Dam of—
POSER. 6 wins at 3 and 5. Dam of winners Faith Ann (at 3, 4, 5, 1958), Remus.
SYMMETRICAL. Winner at 4.
HADHRAMUT. Winner at 7.
GOLD BAND. Winner at 2, 1958.

RAMADEL, b. f., 1955

Questionnaire	Sting	Spur / Gnat
WINE LIST, b., 1946	Miss Puzzle	Disguise / Ruby Nethersole
*Fizz II	Manna	Phalaris / Waffles
Petrose	Mablonde	*Dis Donc / Inaugural
†PETROSE GIRL, b., 1943	Peter Hastings	Peter Pan / Nettie Hastings
Valdina Sis	Rose Twig	Supremus / Twig
	Osculator	Pompey / Some More
	Step-sister	Broomstick / Rapture

†Ex Mid.

J. F. Hines, breeder; Great Lakes Stable, owner; Kenneth Noe Sr., trainer. American family, mare by *Janus.

Age	Starts	1st	2nd	3rd	Earned
2	3	2	0	0	$ 3,750
3(S)	9	3	1	0	19,330
Totals	12	5	1	0	$ 23,080

PETROSE GIRL. 6, 72, 14, $25,350, 1.69. 3 foals—
RAMADEL (Wine List). Stakes 1958.
ROCKPORT (*Talon). Winner at 3, 4, 5, 1958, 19 wins.
GREY IRON (*Talon). Unplaced.

VALDINA SIS. Unraced. 7 foals, 6 winners—
DINAH ROSE. Winner at 2, 3, 4, 3rd Tomboy S. Producer.
VERIBEST. Winner at 2 to 5, 12 wins.
PREIMP. Winner at 3, 4, 5, 1958.
POLILME. Winner at 3 and 6.
SIS KISS. Winner at 6 and 7, 1958.

RAPID BREAK, br. c., 1956

CHARLIE McADAM, b., 1949	Hyperion	Gainsborough / Selene
NO BREAK, br., 1948	*Heliopolis	Swynford / Santa Cruz
Baby Bosh	Drift	Phalaris / Selene
	Gumdrop	*Pharamond II
	Chicotta	*Chicle / Broomotta
	Unbreakable	*Sickle
	Nocturnal	*Blue Glass
	Bosh	Phalaris / Selene
		*Prince Palatine / Hour Glass II
		Eternal / Delico
		Helmet / *Serelia

J. L. Cleveland, breeder; J. F. Hall, owner; G. M. Huntley, trainer. Family No. 4.

Age	Starts	1st	2nd	3rd	Earned
2(S)	9	4	1	2	$ 10,050

NO BREAK. Unraced. 5 foals—
RAPID BREAK (Charlie McAdam). Stakes 1958.
HI-ROCK (Sir Damion). Winner at 2 to 6, 8 wins.
SKIPPER'S MOON (Fighting Step). Winner at 4, 1957.
WEAR ALL (Fighting Fox). Winner at 4, 1958.
FIDDLE ON (First Fiddle). Unraced.

BABY BOSH. 5 wins at 2. 7 winners—
ARIEL BREEZE. Winner at 2 and 3. Dam of winner Miss Eudorable.
HAYDON. Winner at 4, 5, 6, 1958.
MY ETHELYN. Winner at 2 and 3.
EMPTY TALK. Winner at 3.
NEW DOUGH. Winner at 3.
NICKS BABY. Winner at 4.
BORSCH. 3 wins at 3.

RARE RICE, dk. b. c., 1956

ALTAIR, ch., 1943	Hyperion	Gainsborough / Selene
*Penicuik II	*Heliopolis	Swynford / Santa Cruz
	Drift	Phalaris / Selene
	Olympia, b., 1946	Ultimus / Hurakan
	Miss Dolphin	*Light Brigade / Casuarina
	Stimulus	Hastings / *Fairy Gold
	Tinamou	Ethelbert / *Qu'Elle est
	Chance Play	Sunstar / Belle II
	Fair Play	Hamoaze / Hurry On
	*Quelle Chance	Plymstock
	Buchan	
	Pennycomequick	

Danada Farm, breeder; Mrs. Ada L. Rice, owner; Clyde Troutt, trainer. Family No. 1.

Age	Starts	1st	2nd	3rd	Earned
2(S)	11	3	2	1	$ 15,305

ALTAIR. 1, 1, 0, 0, .00. 6 foals—
RARE RICE (Olympia). Stakes, 1958.
BUDDY (Olympia). 3 wins at 2, 3. 3rd Washington Park Futurity.
JETAIR (Jet Pilot). 15 wins, 3 to 8, 1958.
GUIDED BOMB (Jet Pilot). 16 wins, 2 to 6, 1958.
RICCO (Ocean Wave). 11 wins, 4 to 7.
FAUNUS (Roman). 1 win at 3, 1958.

*PENICUIK II. Unplaced. 13 foals, including—
PENSIVE. Kentucky Derby, Preakness, Rowe Memorial H. Sire.
*HYPERIONION. 2 wins. 2nd Grand Union Hotel S., Saratoga Sales S. Sire.
SCOTSMANS BOND. 12 wins, 3 to 7, 1958.

REAL CUTE, ch. f., 1955

ACE ADMIRAL, ch., 1945	Hyperion	Gainsborough / Selene
ASCENDANT, b., 1945	*Heliopolis	Swynford / Santa Cruz
Uppermost	Drift	Fair Play / Mahubah
	War Flower	Black Toney / *Herodias
	Crotala	Pommern / Mount Whistle
	*Filisteo	St. Wolf / Numida
	Noemi	Grand Parade / Tetrabbazia
	*Cohort	Ultimus / *Torpenhow
	Summit	

C. Hatch, breeder; View Hulloa Farms, owner; J. Calhoun, trainer. Family No. 8.

Age	Starts	1st	2nd	3rd	Earned
2	12	3	1	3	$ 5,050
3(S)	20	2	6	5	16,030
Totals	32	5	7	8	$ 21,080

ASCENDANT. 3, 25, 3, $9,335, 1.16. Won Maple Leaf S. 3 foals—
REAL CUTE (Ace Admiral). Stakes 1958.
GEORGIA Q. (Jet Pilot). Winner at 2, 1958.
WHITECAP (Ace Admiral). Winner at 3.

UPPERMOST. 15 wins, $22,065, Schuylerville S., Troy S., Oakland H., King George VI Coronation Cup. Dam of—
SAYONARA. 7 wins. Winnipeg Futurity, Maple Leaf S. Dam of 3 winners.
UTTERMOST. 14 wins, $15,830, Winnipeg Futurity, Coronation S., Mrs. Orpen's Cup and Saucer H., Clarendon Plate, King's Plate, Prince of Wales Plate, Plate Trial, Breeders' S.
ADORA. Winner at 4.

RED GOD, ch. c., 1954

*NASRULLAH, b., 1940	Pharos	Phalaris / Scapa Flow
SPRING RUN, b., 1948	Nearco	Havresac II / Catnip
Boola Brook	Nogara	Blandford / Malva
	Mumtaz Begum	*Blenheim II
	Mumtaz Mahal	The Tetrarch / Lady Josephine
	Menow	*Pharamond II
	Brookdale	Phalaris / Selene
		Supremus / *Regal Roman
		*Teddy / Plucky Liege
		Peter Pan / Sweepaway

Harry F. Guggenheim, breeder; Cain Hoy Stable, owner; W. C. Stephens, trainer. Family No. 8.

RACING RECORD IN ENGLAND

Age	Starts	1st	2nd	3rd	First Money
2(S)	4	1	1	0	£ 3,062

RACING RECORD IN U. S.

Age	Starts	1st	2nd	3rd	Earned
3	2	1	0	0	$ 3,250
4(S)	8	3	2	0	34,139
Totals	10	4	2	0	$ 37,389

SPRING RUN. Unraced. 4 foals—
RED GOD (*Nasrullah). Stakes 1958.
RACING FOOL (Jet Pilot). Blue Grass S.,
SAY HEY (Shut Out). Unraced.
SPRING MUSE (*Ambiorix). 2yo unplaced.

BOOLA BROOK. Winner at 2. Dam of—
NOBLE CREEK. Wnr., pl. stakes. Sire.
DRY FLY. 13 wins, 2nd Albany H.
ADMIRAL'S LADY. Winner at 2. Dam of Crafty Admiral (18 wins, $199,200, sire).
BALM OF GILEAD. Producer. Granddam of Winning Shot (stakes 1958).

RENEGED, b. h., 1953

Blue Larkspur	Black Servant	Black Toney
		*Padula
	Blossom Time	*North Star III
		*Vaila
REVOKED, dk. b., 1943	*Sir Gallahad III	*Teddy
		Plucky Liege
Gala Belle	Bel Tempo	High Time
		Belvale
Gallant Fox	*Sir Gallahad III	*Teddy
		Plucky Liege
	Marguerite	Celt
		*Fairy Ray
WHITE SAMITE, ch., 1937	*Omar Khayyam	Marco
		Lisma
Ommiad	*Sunstep	Sunstar
		Ascenseur

John A. Bell Jr., breeder; Woodley Lane Farm, owner; Homer Pardue, trainer. Family No. 1.

Age	Starts	1st	2nd	3rd	Earned
2(S)	8	3	3	0	$ 25,100
3(S)	10	5	1	1	119,750
4(S)	11	3	1	2	101,200
5(S)	6	1	2	3	39,345
Totals	35	12	7	6	$285,395

WHITE SAMITE. 4, 50, 2, $3,030, .57, 9 foals—
RENEGED (Revoked). Stakes 1958.
GOLDEN MITE (Balladier). 11 wins to 9.
SUPER SAMITE (Super Duper). Winner at 2, 3, 4, 1958.
SEVEN EMS (Super Duper). Winner at 2 to 6.
Other winners: LADY MIDAS (Can't Wait), SNUZZLE (Errard), GATEWOOD'S GAL (Burg-El-Arab).

OMMIAD. Winner, 3rd Autumn Day S., Tomboy H. Dam of Sobicha (pr.), Sir Damion (sire). Granddam of Dare Me, Pomayya, Dart By, Atalanta, Roscoe Mancy.

RESTLESS WIND, ch. c., 1956

Wyndham	*Blenheim II	Blandford
		Malva
	Bossover	The Boss
		Rhodesian mare
*WINDY CITY II, ch., 1949	*The Satrap	The Tetrarch
		Scotch Gift
Staunton	Crotanstown	Bridge of Earn
		Twincat
Bull Lea	*Bull Dog	*Teddy
		Plucky Liege
	Rose Leaves	Ballot
		*Colonial
LUMP SUGAR, b., 1944	*St. Germans	Swynford
		Hamoaze
Sugar Run	Memento	Pennant
		Remembrance

Mrs. Marie A. Moore, breeder; Llangollen Farm, owner; H. A. Luro, trainer. Family No. 5.

Age	Starts	1st	2nd	3rd	Earned
2(S)	14	7	2	1	$281,298

LUMP SUGAR. 2, 21, 1, $4,000, .71, 7 foals—
RESTLESS WIND (*Windy City II). Stakes 1958.
PINK SAPPHIRE (Vincentive). Winner at 2, 3, 4, 2nd My Dear S.
BIMEGAR (Bimelech). Winner at 3 and 4, 1958.
RICO BRONCO (*Rico Monte). Winner at 3, 1958.
LITTLE JOE JR. (Galerius). Winner at 5, 8.
SWEET VINCENT (Vincentive). Winner at 3, 4.
DIABLO (Lovely Night). 12 wins to 7, 1958.

SUGAR RUN. Unplaced at 2. 11 foals, 8 winners, including—
SUGAR DROP. 11 wins. Dam of Board Man (Hialeah Juvenile S.), Hack Saw.
BUTTERFLY. Unraced. Dam of John Doe (stakes 1958).

RICH TRADITION, b. f., 1956

The Porter	Sweep	Ben Brush
		Pink Domino
	Ballet Girl	St. Leonards
		*Cerito
ROSEMONT, b., 1932	Colin	Commando
		*Pastorella
Garden Rose	Garden of Allah	*Star Shoot
		Frances Hindoo
*Challenger II	Swynford	John o' Gaunt
		Canterbury Pilgrim
	Sword Play	Great Sport
		Flash of Steel
LEGENDRA, b., 1944	Dark Legend	Dark Ronald
		Golden Legend
Lady Legend	*Sweepless	*Sweeper
		Artless

Newstead Farm, breeder; Christopher T. Chenery, owner; J. H. Hayes, trainer. Family No. 4.

Age	Starts	1st	2nd	3rd	Earned
2(S)	14	4	3	3	$107,825

LEGENDRA. 3, 32, 6, $23,220, 2.81, 5 foals—
RICH TRADITION (Rosemont). Stakes 1958.
HASTY DOLL (Roman). 3 wins at 2, Miss Chicago S., Princess Pat S., 2nd Pollyanna S., 3rd Churchill Downs Debutante S., Arlington Lassie S., winner at 3, 1958, placed in stakes.
LIFE JACKET (Grand Admiral). Winner at 3, 4, 5, 2nd Pimlico Breeders' S.
COALPORT (*Fast and Fair). Winner at 3.
PASHA SAIED (*Fast and Fair). Winner at 2 to 5, 1958.

LADY LEGEND. Wnr. 11 foals, 10 winners—
PICTOR. 14 wins, $111,410. Sire.
PICOTEE. 23 wins, 2nd Maryland Futurity.
FICTITIOUS. Wnr. Granddam of Lost Story.
Other winners: STEEPLETOP, YARN SPINNER, PISTORADOR, PICKPOCKET, PICTORIC, MYSTIC (pr.).

RIGHT SERVICE, ch. g., 1956

Borealis	Brumeux	*Teddy
		La Brume
	Aurora	Hyperion
		Rose Red
*ESPALIER, b., 1949	Fairway	Phalaris
		Scapa Flow
Garden Path	Ranai	Rabelais
		Dark Sedge
Platter	Pilate	Friar Rock
		*Herodias
	Lets Dine	Jack High
		Dinner Time
NIGHT SERVICE, ch., 1948	*Sickle	Phalaris
		Selene
Curfew Time	After Dark	Pompey
		*Kiss Again

L. Maynard, breeder; C. S. and F. Dick, owners; C. S. Dick, trainer. Family No. 3.

Age	Starts	1st	2nd	3rd	Earned
2(S)	11	4	2	3	$ 8,860

NIGHT SERVICE. Unraced. 4 foals—
RIGHT SERVICE (*Espalier). Stakes 1958.
HOUR SERVICE (Gala Hour). Winner at 3.
TOP SERVICE (*Espalier). Placed at 2.
NIGHT SESSION (*Filisteo). Unplaced.

CURFEW TIME. Placed at 2. 5 foals—
TIMES FIRST. Winner at 3 and 4, 1958.
RABBIT FACE. Winner at 3, 4, 5, 6, 1958.
UP LATE. Winner at 3. Dam of winner Little Dino.
CORINNE T. Winner at 2 to 7, 11 wins.

AFTER DARK. 4 wins at 3. 9 winners, including—
WHO GOES THERE. Withers S., 2nd East View S., 3rd Roseben H., Celt H. Sire.

RO-FRAN, ch. g., 1954

The Porter	Sweep	Ben Brush
		Pink Domino
	Ballet Girl	St. Leonards
		*Cerito
ALORTER, b., 1941	*Sun Briar	Sundridge
		*Sweet Briar II
Sun Bijur	Lady Bijur	Friar Rock
		Dreaming
Menow	*Pharamond II	Phalaris
		Selene
	Alcibiades	Supremus
		*Regal Roman
ATOMIC ME, ch., 1950	*Royal Minstrel	Tetratema
		Harpsichord
Flying Streak	Rockabye Babe	Supremus
		Helen's Babe

Mr. and Mrs. F. Magrini, breeders and owners; A. J. Branenburg, trainer. Family No. 13.

Age	Starts	1st	2nd	3rd	Earned
2	3	1	1	0	$ 850
3(S)	15	2	4	3	12,575
4(S)	20	4	4	0	9,535
Totals	38	7	9	3	$ 22,960

ATOMIC ME. 1, 3, 0, 0, .00, 2 foals—
RO-FRAN (Alorter). Stakes 1958.
ALDA MIA (Skelter). Unplaced at 2, 1958.

FLYING STREAK. 9 wins, including Prairie State S. 8 winners—
STREAKING. 24 wins, $88,076, 2nd Continental Turf H., Louisville H., 3rd Breeders' Futurity, Ponce de Leon H.
FLYING ROMAN. Winner at 2. Dam of Kentucky Roman (Arankaas Derby), etc.
Other winners: JAY FORST, MISTER LUCKY, STREAKINGBYE, STREAK ALONG, SUSAN W. B. (pr.), STREAKME (pr.).

ROMAN COLONEL, b. c., 1956

Balladier	Black Toney	Peter Pan
		Belgravia
	Blue Warbler	*North Star III
		*May Bird
KY. COLONEL, ch., 1946	*Royal Minstrel	Tetratema
		Harpsichord
Minstrelette	Bannerette	Pennant
		Meetme
Roman	*Sir Gallahad III	*Teddy
		Plucky Liege
	*Buckup	Buchan
		Look Up
ROMAN GRACE, b., 1945	Jamestown	St. James
		Mlle. Dazie
Town Silver	Silver Lace	Pennant
		Regalo

Mr. and Mrs. Edgar Wortman, breeders; Silver Creek Farm, owner; T. W. Kelly, trainer. Family No. 23.

Age	Starts	1st	2nd	3rd	Earned
2(S)	12	5	1	3	$ 33,781

ROMAN GRACE. 5, 53, 2, $3,610, .31, 4 foals—
ROMAN COLONEL (Ky. Colonel). Stakes 1958.
ROMAN FLIGHT (Mister Easy). Winner at 2.
EASY ROMAN (Mister Easy). Winner at 2.
EASY GRACE (Mister Easy). Unraced.

TOWN SILVER. Winner at 2, 3, 4, and 5. 6 foals, 5 winners—
ROMAN VICTORY. Winner at 3 and 4. Dam of Wet Back (stakes winner 1958), Cosmic Victory, Blue Roman.
BIDDY BID. Winner at 2 to 6, 15 wins.
SILVER DOME. Winner at 4 and 5.
RENO. Winner at 3 and 4.

ROSCOE MANEY, b. c., 1954

Sun Again	Sun Teddy	*Teddy
		Sunmelia
	Hug Again	Stimulus
		*Affection
PALESTINIAN, ch., 1946	Whiskaway	Whisk Broom II
		Inaugural
Dolly Whisk	Dolly Seth	Seth
		Royal Dolly
*Sir Gallahad III	*Teddy	Ajax
		Rondeau
	Plucky Liege	Spearmint
		Concertina
LAND OF OZ, dk. b., 1938	*Omar Khayyam	Marco
		Lisma
Ommiad	*Sunstep	Sunstar
		Ascenseur

Bieber-Jacobs Stable, breeder; Mrs. Ethel D. Jacobs, owner; Hirsch Jacobs, trainer. Family No. 1.

Age	Starts	1st	2nd	3rd	Earned
2	9	1	1	2	$ 4,115
3	21	5	1	4	25,105
4(S)	10	1	2	0	28,550
Totals	40	7	4	6	$ 57,770

LAND OF OZ. 2, 12, 2, $2,775, 1.10. 11 foals, including—
ROSCOE MANEY (Palestinian). Stakes 1958.
WAS ALONE (Young Peter). Winner at 3 to 6, 1958.
IN WONDERLAND (Stymie). Winner at 2 and 3.
DARING MAID (*Challenger II). Winner at 3, 4, 5.
MAID OF OZ (Eight Thirty). Winner at 2 to 5.
OMMIAD. Winner at 3, 3rd Autumn Day S., Tomboy H. Dam of 7 winners, including stakes winners Sobieha (pr.), Sir Damion (sire). Granddam of Dare Me, Pomayya, Dart By, Atalanta, Reneged, etc.

ROSE'S GEM, b. g., 1954

Dhoti	Dastur	Solario
		Friar's Daughter
	Tricky Aunt	Son-in-Law
		Rectify
*ROYAL GEM II, br., 1942	Beau Fils	Son-in-Law
		Vivid
French Gem	Fission	†Chrysolaus
		Hyppolyte
Halcyon	Broomstick	Ben Brush
		*Elf
	Prudery	Peter Pan
		Polly Flinders
ROSE BED, b., 1943	Jim Gaffney	*Golden Garter
		Miss Maxim
Hanovianne	Hanovia	Fair Play
		Miss Hanover

†Valais or Chrysolaus.

M. H. VanBerg, breeder and owner; J. VanBerg, trainer. Family No. 6.

Age	Starts	1st	2nd	3rd	Earned
2	2	0	0	0	------
3(S)	15	5	3	2	$ 17,395
4(S)	21	7	8	3	38,425
Totals	38	12	11	5	$ 55,820

ROSE BED. 7, 102, 23, $77,930, 4.39. Hurryup Highweight H., Lightning H. 1 foal—
ROSE'S GEM (*Royal Gem II). Stakes 1958.

HANOVIANNE. Winner at 2, 3rd Rainbow S., Hollis S. Dam of 6 winners—
WILLIAMSTOWN. 18 wins. Fest View S.
ALEXANDRINE. 16 wins. Dam of 7 winners, including Nathaniel (19 wins, $87,015, Maryland Futurity, Heiser H., Jennings H.), etc.
HANNAH ANNE. Winner at 2 to 5, 16 wins.
ANNE G. 12 wins. Producer.
ORPHEUM. 11 wins.

ROSE TRELLIS, b. g., 1955

Hyperion	Gainsborough	Bayardo
		*Rosedrop
	Selene	Chaucer
		Serenissima
*HELIOPOLIS, b., 1936	Swynford	John o' Gaunt
		Canterbury Pilgrim
Drift	Santa Cruz	Neil Gow
		Santa Brigida
Fairy Manhurst	Man o' War	Fair Play
		Mahubah
	Star Fairy	*The Satrap
		Fair Star
ROSE FERN, ch., 1948	†*Teddy	Ajax
		Rondeau
Roseretter	Garden Rose	Colin
		Garden of Allah

†*Lancegaye or *Teddy.

William du Pont Jr., breeder; Foxcatcher Farm, owner; Richard E. Handlen, trainer. Family No. 4.

Age	Starts	1st	2nd	3rd	Earned
2(S)	11	2	2	4	$105,172
3(S)	7	1	1	1	42,932
Totals	18	3	3	5	$148,104

ROSE FERN. 3, 16, 2, $13,750, 2.06. 2nd Schuylerville S., 3rd Selima S., Empire City Demoiselle S. 3 foals—
ROSE TRELLIS (*Heliopolis). Stakes 1958.
ROSEBLEN (*Blenheim II). Unraced.
ROSE NET (*Nasrullah). Unraced at 2, 1958.

ROSERETTER. Winner Lady Baltimore H., 2nd Lawrence Realization. 4 winners—
SERVICE PILOT. 32 wins, $124,750, 2nd Santa Anita Maturity, 3rd Sussex H., San Juan Capistrano H.
ROSE BEAM. 23 wins, $100,120, 2nd Santa Anita Maturity, 3rd Sussex H., San Juan Capistrano H.
ROSE FETE. Winner at 3 and 4.
ROSE FLAKE. Placed. Producer.

ROSEWOOD, br. f., 1954

*Bull Dog	*Teddy	Ajax
		Rondeau
	Plucky Liege	Spearmint
		Concertina
BULL LEA, br., 1935	Ballot	*Voter
		*Cerito
Rose Leaves	*Colonial	Trenton
		*Thankful Blossom
*Blenheim II	Blandford	Swynford
		Blanche
	Malva	Charles O'Malley
		Wild Arum
EASY LASS, blk., 1940	Colin	Commando
		*Pastorella
Slow and Easy	*Shyness	His Majesty
		Mrs. K.

Calumet Farm, breeder and owner; H. A. Jones, trainer. Family No. 7.

Age	Starts	1st	2nd	3rd	Earned
2	--	--	--	--	------
3(S)	20	5	3	2	$ 28,895
4(S)	14	2	1	2	31,000
Totals	34	7	4	4	$ 59,895

EASY LASS. 1, 6, 3, $2,950, 2.05. 5 foals—
ROSEWOOD (Bull Lea). Stakes 1958.
COALTOWN (Bull Lea). 23 wins, $415,675, including 17 stakes races; set new world record, 1 mile, 1:34; equaled world record, 1⅛ miles, 1:47⅗; set 3 new track records. Stakes include Widener, Washington Park H., 2nd Kentucky Derby. Sire.
WISTFUL (Sun Again). 13 wins, $213,060, Kentucky Oaks, Pimlico Oaks, C. C. A. Oaks, Clang H., Beverly H., Ben Ali H., Clark H., Whirlaway S. Dam of stakes winner Gen. Duke.
FANFARE (Pensive). 9 wins, Derby Trial, etc.
RIPPLING RYTHM (Bull Lea). Unplaced.

*ROS-NUALA, blk. g., 1952

*Bahram	Blandford	Swynford
		Blanche
	Friar's Daughter	Friar Marcus
		Garron Lass
PERSIAN GULF, b., 1940	Bachelor's Double	Tredennis
		Lady Bawn
Double Life	Saint Joan	Willbrook
		Flo Desmond
Panorama	Sir Cosmo	The Boss
		Ayn Hali
	Happy Climax	Happy Warrior
		Clio
*LADY'S VIEW, br., 1942	*Prince Philip	Roi Herode
		Santee
Girlish Fancy	Graceful Girl	Laveno
		Grace Girl

A. P. Reynolds, breeder (in Ireland); P. A. Tamburo, owner; P. Crocco, trainer. Family No. 9.

RACING RECORD IN IRELAND

Age	Starts	1st	2nd	3rd	First Money
2	6	1	1	1	£ 370

RACING RECORD IN U. S.

Age	Starts	1st	2nd	3rd	Earned
3	1	0	0	0	$ ------
4	18	1	2	1	7,750
5(S)	18	4	1	1	27,247
6(S)	28	2	3	2	30,060
Totals	65	7	6	4	$ 65,057

*LADY'S VIEW. 2, 3, 3, £1,549, 7.96. Phoenix Plate. 3 foals—
*ROS-NUALA (Persian Gulf). Stakes 1958.
TREETOPS HOTEL (Fairwell). 7 wins, Irish Cambridgeshire, Tetrarch Plate, Twickenham S., 2nd Irish St. Leger, 3rd Ulster Derby, etc.
PERSIAN VIEW (Persian Gulf). Winner at 2.

ROUND TABLE, b. c., 1954

Prince Rose	Rose Prince	*Prince Palatine
		Eglantine
	Indolence	Gay Crusader
		Barrier
*PRINCEQUILLO, b., 1940	Papyrus	Tracery
		Miss Matty
*Co-quilla	Quick Thought	White Eagle
		Mindful
Sir Cosmo	The Boss	Orby
		Southern Cross II
	Ayn Hali	Desmond
		Lalla Rookh
*KNIGHT'S DAUGHTER, b., '40	Friar Marcus	Cicero
		Prim Nun
Feola	Aloe	Son-in-Law
		Alope

Claiborne Farm, breeder; Kerr Stable, owner; William Molter, trainer. Family No. 2.

Age	Starts	1st	2nd	3rd	Earned
2(S)	10	5	1	0	$ 73,326
3(S)	22	15	1	3	600,258
4(S)	20	14	4	0	662,780
Totals	52	34	6	3	$1,336,364

*KNIGHT'S DAUGHTER. 1, 4, 3, £1,047, 13.10. 6 foals—
ROUND TABLE (*Princequillo). Stakes 1958.
*LOVE GAME (Big Game). Kingsclere S. Pr.
KNIGHT COMMANDER (Ocean Swell). Wnr.
YARMOUTH (*Watling Street). Winner.
TREASURE HUNT (Big Game). Placed.
CUB HUNT (Foxhunter). Unplaced. Producer.

FEOLA. Midsummer S., One Thousand Guineas, 3rd Oaks. 5 winners, incl.—
ANGELOLA. Newmarket Oaks, Princess Royal S., 2nd Oaks, etc. Dam of Aureole.
HYPERICUM. One Thousand Guineas. Pr.
KINGSTONE. Stakes winner. Sire.
ABOVE BOARD. Wnr. Dam of Doutelle, etc.

ROYAL ANTHEM, dk. b. c., 1956

SPY SONG, br., 1943	Balladier	Black Toney	Peter Pan
			Belgravia
		Blue Warbler	*North Star III
			*May Bird
	Mata Hari	Peter Hastings	Peter Pan
			Nettie Hastings
		War Woman	Man o' War
			Topaz
MAD BUNNY, gr., 1939	*Royal Minstrel	Tetratema	The Tetrarch
			Scotch Gift
		Harpsichord	Louvois
			*Golden Harp
	Heedless Gal	*Sir Gallahad III	*Teddy
			Plucky Liege
		Bignonia	Jim Gaffney
			Vignola

Jack Delaney, breeder; Reginald N. Webster, owner; L. Laurin, trainer. Family No. 27.

Age	Starts	1st	2nd	3rd	Earned
2(S)	11	5	1	2	$ 55,681

MAD BUNNY. 4, 88, 10, $8,865, 1.51. 8 foals—
ROYAL ANTHEM (Spy Song). Stakes 1958.
BUNNY'S BABE (Attention). 13 wins, $101,660 to 5, winner at 6, 1958, New Jersey Futurity, Babylon H., New Jersey Breeders' S., 2nd Flash S., Pilgrim H., 3rd Cowdin S., Vosburgh H.
SAFE AT HOME (Shut Out). Winner at 2 to 10, 28 wins, $44,561.
BUNNY'S BEST (Best Seller). Winner at 4.
TIDE LANDS (War Relic). Winner 3 seasons.
MARINE COMPO (War Relic). 15 wins to 6.
SKID ROW (Shut Out). Unraced. Producer.
GREIGE GOODS (Valdina Orphan). Unplaced.

HEEDLESS GAL. Winner at 3 and 4. 8 winners, incl.—
WHIRL AWHILE. 18 wins to 8.
IN EARNEST. 6 wins, placed in stakes.

ROYAL BORDER, b. f., 1956

BORDER LEGEND (Eng.), b., [1948	King Legend	Dark Legend	Dark Ronald
			Golden Legend
		Queen Iseult	*Teddy
			Sweet Agnes
	Sweet Repose	Bois Roussel	Vatout
			Plucky Liege
		Fair Venus	Fairway
			Wings of Love
*NAPETA, b., 1948	*Royal Charger	Nearco	Pharos
			Nogara
		Sun Princess	Solario
			Mumtaz Begum
	Gossiping Sex	Furrokh Siyar	Colorado
			Mumtaz Mahal
		Legatess	Legatee
			Lady Wilavil

L. W. Ruby, breeder; Gormley Stud Farm, owner; F. H. Merrill Jr., trainer. Family No. 3.

Age	Starts	1st	2nd	3rd	Earned
2(S)	16	4	1	3	$ 9,750

*NAPETA. 3, 17, 1, £207, .33. 2 foals—
ROYAL BORDER (Border Legend) (Eng.), Stakes 1958.
*LADY ROYAL (Rock Star). Winner at 2 and 3, 1958.

GOSSIPING SEX. Unraced. Dam of—
ILLUMINANT. Winner at 3.

LEGATESS. Unraced. Dam of—
LEGPULL. 5 wins at 2, winner at 3, in England. Sent to S. Africa.
SAUCY TESS. Producer.

ROYAL LYNN, b. g., 1956

ROYAL RED, ch., 1941	Pilate	Friar Rock	*Rock Sand
			*Fairy Gold
		*Herodias	The Tetrarch
			Honora
	Tootsiecake	High Time	Ultimus
			Noonday
		Miss Fire	*Under Fire
			Silvey Shapiro
NUTMEG LASS, br., 1938	Cavalcade	*Lancegaye	Swynford
			Flying Spear
		*Hastily	Hurry On
			Henley
	*Queen Herod	Tetratema	The Tetrarch
			Scotch Gift
		Reine de Neige	Roi Herode
			Snowflight

M. Moskowitz, breeder; White Spot Farm, owner; D. Stone, trainer. Family No. 16.

Age	Starts	1st	2nd	3rd	Earned
2(S)	14	5	3	2	$ 14,551

NUTMEG LASS. 6, 97, 6, $3,170, .36. 7 foals—
ROYAL LYNN (Royal Red). Stakes 1958.
ROYAL BETTY (Buy and Sell). Winner at 3, 1958, 2nd Ak-Sar-Ben Futurity.
EMBOSS (Alabama). Winner at 3 to 6, 1958.
ROYAL AGNES (Alabama). Winner at 3, 1957.
NUTMEG (Grand Admiral). Winner at 3, 4, 5. Dam of winners Mr. Dirk, Dirk's Sister, Raymel.
SPICY DISH (By Jimminy). Unraced. Pr.

*QUEEN HEROD. Placed at 2. Dam of—
PSYCHIC BID. Stakes winner. Sire.
GUARDED QUEEN. Winner. Dam of stakes winners War King, Safeguard (pr.).
KINGDOM. Winner.
THE DAMSEL. Dam of stakes winners Sun Herod, Mere Sun.
ROYAL VENTURE. Placed. Dam of stakes winners Going Away, Great Power.

ROYAL ORBIT, ch. c., 1956

ADMIRALS BELLE, b., 1952	Nearco	Pharos	Phalaris
			Scapa Flow
		Nogara	Havresac II
			Catnip
*ROYAL CHARGER, ch., 1942	Sun Princess	Solario	Gainsborough
			Sun Worship
		Mumtaz Begum	*Blenheim II
			Mumtaz Mahal
	*Belle Cane	Man o' War	Fair Play
			Mahubah
		Brushup	Sweep
			Annette K.
		*Beau Pere	Son-in-Law
			Cinna
		Duck's Egg	Absurd
			Tame Duck

L. B. Mayer, breeder; Jacques Braunstein Estate, owner; R. Cornell, trainer. Family No. 7.

Age	Starts	1st	2nd	3rd	Earned
2(S)	10	5	3	2	$ 40,700

ADMIRALS BELLE. 2, 9, 0, $1,200, .20, 1 foal—
ROYAL ORBIT (*Royal Charger). Stakes, above.

*BELLE CANE. Winner in Australia and New Zealand. Canterbury Oaks, Manawatu Cup, etc. 7 winners—
SELECTOR. East View S. 2nd Cowdin S. 3rd William Penn S., Remsen H. Sire.
LURLINE B. Santa Margarita H. 2nd Lassie S., Bay Meadows Lassie S. Dam of Guide Line (Selima S.), Nalur, Dante.
TOMMY'S JET. 7 wins. Placed in stakes at 2, 4, 5, 1958.
Other winners: FRENCH DANDY, CANDLER, BELLE REQUEST (pr.), PANDEAN.
ALIBELLE. Dam of stakes winner Prince Eric.
DONALDINA. Producer.

ROYAL UNION, ch. c., 1955

HILL PRINCE, b., 1947	*Princequillo	Prince Rose	Rose Prince
			Indolence
		*Cosquilla	Papyrus
			Quick Thought
	Hildene	Bubbling Over	*North Star III
			Beaming Beauty
		Fancy Racket	*Wrack
			Ultimate Fancy
QUEEN OF MAY, b., 1943	*Challenger II	Swynford	John o' Gaunt
			Canterbury Pil'm
		Sword Play	Great Sport
			Flash of Steel
	Daring Lady	Diavolo	Whisk Broom II
			Vexatious
		Lady Wisdom	*Sir Gallahad III
			Minerva

Freeman Keyes, breeder; Reverie Knoll Farm, owner; Frank Sanders, trainer. American family, mare by Bess' Brimmer.

Age	Starts	1st	2nd	3rd	Earned
2	--	--	--	--	------
3(S)	5	3	2	0	$ 38,705

QUEEN OF MAY. 2, 8, 2, $5,025, .92. 6 foals—
ROYAL UNION (Hill Prince). Stakes 1958.
JET COLONEL (Jet Pilot). 7 wins, $96,467 at 2 and 3, 3 wins at 4, 1958, Hutcheson S., 2nd Lafayette S., Arlington Futurity, George Woolf Memorial S., Domino S., Chicagoan S., 3rd Hyde Park S., Ky. Jockey Club S., Benjamin Franklin H. Placed in stakes 1958.
KING O' SWORDS (Blue Swords). Winner at 2 to 5, 1958, 3rd George Woolf Memorial S.
BLUE SPEED (Blue Swords). 9 wins to 5.
FRED JR., JR. (Blue Swords). 5 wins at 3.
LADY WITCH (Blue Swords). Winner at 2, 3, 4.

DARING LADY. Winner at 2. 9 winners, incl.—
PRINCESS DARE. Winner at 2 and 3, 2nd Keeneland Filly S. Producer.

SAFE MESSAGE, b. c., 1954

THE KNITTER, ch., 1936	Balladier	Black Toney	Peter Pan
			Belgravia
		Blue Warbler	*North Star III
			*May Bird
SPY SONG, br., 1943	Mata Hari	Peter Hastings	Peter Pan
			Nettie Hastings
		War Woman	Man o' War
			Topaz
	High Time	Ultimus	Commando
			Running Stream
		Noonday	Domino
			*Sundown
	Penelope	Sweep	Ben Brush
			Pink Domino
		Josie Cohan	Handball
			Manola Mason

Charles T. Fisher, breeder; Dixiana, owner; Jack C. Hodgins, trainer. Family No. 12.

Age	Starts	1st	2nd	3rd	Earned
2	1	0	0	1	$ 300
3	14	6	2	1	21,240
4(S)	27	3	8	2	40,477
Totals	42	9	10	4	$ 62,017

THE KNITTER. 1, 3, 0, 0, .00. 8 foals—
SAFE MESSAGE (Spy Song). Stakes 1958.
WHITLEATHER (Unbreakable). Winner at 2, 3, 4, 5, 9 wins, 3rd Chagrin Valley Turf H.
RED CROSS (War Jeep). Winner at 2, 2nd Arlington Lassie S., 3rd Princess Pat S.
INVERETTE (Invermark). Winner at 2 to 7, 14 wins.
CARDIGAN (Benefactor). 20 wins to 7.
MADAME DEFARGE (War Jeep). Winner at 2 and 3.
LADYKIN (Spy Song). Winner at 2 and 3.
MASTER MELODY (Spy Song). Unraced.

*SAILOR'S GUIDE, br. h., 1952

Pharos	Phalaris		Polymelus
			Bromus
	Scapa Flow		Chaucer
			Anchora
LIGHTHOUSE II, br., 1937	Pyramid		Tracery
			Miss Matty
	Trestle		Swynford
			Keystone II
Legend of France	Dark Legend		Dark Ronald
			Golden Legend
	Francille		Battersea
			Farine Lactee
JEHANE, br., 1946	Trimeter		Son-in-Law
			Trimestral
	La Cenerentola		Miracle
			Fireplace

M. V. Point, breeder (in Australia); A. C. and Keith Dibb, owners; J. Bowes Bond, trainer. Family No. 3.

RACING RECORD IN AUSTRALIA

Age	Starts	1st	2nd	3rd	Earned
2	6	1	1	0	£ 710
3(S)	17	7	2	3	28,789
4(S)	18	4	8	0	16,152
5(S)	20	6	3	4	21,314
Totals	61	18	14	7	£ 66,965

RACING RECORD IN U. S. A.

Age	Starts	1st	2nd	3rd	Earned
6(S)	1	1	0	0	$ 70,000

JEHANE. 3, 17, 0, 0, .00. 3 foals—
*SAILOR'S GUIDE (Lighthouse II). Stakes winner in Australia of V. R. C. St. Leger, Queen Elizabeth S., A. J. C. St. Leger, Sydney Cup, Pentathlon S., C. B. Fisher Plate. Washington, D. C. International 1958.
NOBLE EMPIRE (Royal Empire). 3 wins at 3, including Encourage H.
ROYAL BONNET (Royal Empire). Placed at 2.

*ST. AMOUR II, gr. h., 1953

Fair Trial	Fairway		Phalaris
			Scapa Flow
	Lady Juror		Son-in-Law
PALESTINE, gr., 1947			Lady Josephine
	Una		The Tetrarch
	Tetratema		Scotch Gift
	Uganda		Bridaine
			Hush
*Blenheim II	Blandford		Swynford
			Blanche
	Malva		Charles O'Malley
LADY DUSHKA, b., 1945			Wild Arum
	*Nadushka		Prince Chimay
	Vatout		Vasthi
	Fleche d'Or		*Teddy
			Persistent

Prince Aly Khan, breeder (in Ireland); Frank C. Rand Jr., owner; W. W. Stephens, trainer. Family No. 4.

Age	Starts	1st	2nd	3rd	Earned
2	6	0	1	3	$ 1,900
3(S)	24	4	6	6	41,980
4(S)	20	5	5	2	54,125
5(S)	20	4	4	3	73,925
Totals	70	13	16	14	$171,930

LADY DUSHKA. 2, 8, 1, £370½, .82. 4 foals—
*ST. AMOUR II (Palestine). Stakes 1958.
ANNA MARIA (Bois Roussel). Winner at 3 in France.
*LISE II (Nearco). Placed at 2.
DUSHKA DOLL (*Ardan). Unraced.

*NADUSHKA. Park Hill S., Newbury Autumn H., Londonderry Plate. 4 foals—
GOLDEN LEGEND. Winner at 3 and 4. Dam of stakes winner War Fable.
FIRST SCHOLAR. Unraced. Producer.
THE VICEROY. Placed. Sire.

SAND BOY, ch. g., 1952

Eight Thirty	Pilate		Friar Rock
			*Herodias
	Dinner Time		High Time
COLONY BOY, b., 1943			Seaplane
	*Pharamond II		Phalaris
	Heritage		Selene
	*Big Sis		Son-in-Law
			Statira
Rosemont	The Porter		Sweep
			Ballet Girl
	Garden Rose		Colin
ROSE SAND, ch., 1946			Garden of Allah
	*The Satrap		Symington
	Blue Sand		Scotch Gift
	Sand Maid		*Vulcain
			Mill Maid

Mrs. J. L. A. du Pont, breeder; G. W. Parker, owner; A. J. Cochran, trainer. Family No. 4.

Age	Starts	1st	2nd	3rd	Earned
2	12	2	1	1	$ 5,725
3	15	1	0	1	3,650
4	21	5	3	0	15,445
5	21	5	5	3	25,270
6(S)	12	3	1	1	21,774
Totals	81	16	10	6	$ 71,864

ROSE SAND. 2, 5, 0, 0, .00. 2 foals—
SAND BOY (Colony Boy). Stakes 1958.
HAMPSAND (Hampden). Unraced.

BLUE SAND. Unraced. 1 other foal—
LISETER BLUE. Placed at 3.

SAND MAID. Unraced: Dam of 3 other foals, including—
ROCK MAID. Unraced. Produced 1 foal, Maidstone, winner at 5 and dam of winner Cuban Maid.

SANDY'S SISTER, br. f., 1956

*Hairan	Fairway		Phalaris
			Scapa Flow
	Harpsichord		Louvois
COAST INVASION, br., 1943			*Golden Harp
	*Chicle		Spearmint
Panay			Lady Hamburg II
	Panasette		Whisk Broom II
			Panasine
Mightycar	Cartago		*Atwell
			Polly H.
	Mighty Cute		Bunting
SANDRA DALE, br., 1950			Lady Davis
	*Marcus Aurelius		Phalaris
Marella			Blue Tit
	Lady Hamond		Nepperhan
			Lady Lomond

M. Smith, breeder; M. and D. Stable, owners; R. Johnson, trainer. Family No. 4.

Age	Starts	1st	2nd	3rd	Earned
2(S)	9	6	2	0	$ 10,550

SANDRA DALE. Unraced. 2 foals—
SANDY'S SISTER (Coast Invasion). Stakes 1958.
SANDY STREAK (Valdina Streak). 6 wins at 2, including, Kindergarten H., Birdcatcher S., 3rd President's Juvenile H., winner at 3, 1958, and placed in stakes.

MARELLA. Placed at 2 and 3. 10 foals, incl.—
GOLDEN JUBILEE. President's Juvenile H., Birdcatcher S., Alberta Derby, Corral H., etc.
MARELLA'S IDOL. E. D. Adams H.
LADY MARELLA. Winner, 2nd Salisbury Juvenile S., Alberta Derby.
QUEEN'S PILOT. Winner at 2. Dam of 5 winners, including Queen's Pal (President's Juvenile H.).
JOAN P. 11 wins. Producer.
Other winners: KING'S PILOT, KNAVE KNIGHT, NOBLE PILOT.

SANTE FE MISS, b. f., 1955

Bull Reigh	*Bull Dog		*Teddy
			Plucky Liege
	Risque Reigh		Reigh Count
BULLREIGHZAC, dk. gr., 1946			Risque
	Zacaweista		High Time
	Zaca Gray		*Lucrative
	Gray Porte		*Porte Drapeau
			*Tetrance
Crack Brigade	*Light Brigade		Picton
			Bridge of Sighs
	Crack o' Doom		Ultimus
BRIGADE B., b., 1933			Searchlight
	Friar Rock		*Rock Sand
	Virginia B.		*Fairy Gold
	Dona Winifreda		Dr. Leggo
			Roman Lady

C. O. Jelm, breeder; Santa Fe Stable, owner; F. Colcord, trainer. Am. family, mare by Top Gallant.

Age	Starts	1st	2nd	3rd	Earned
2	10	2	1	1	$ 5,535
3(S)	15	4	1	0	6,025
Totals	25	6	2	1	$ 11,560

BRIGADE B. 3, 21, 6, $3,230, .89. 11 foals, 5 winners—
SANTE FE MISS (Bullreighzac). Stakes 1958.
NIC'S BRIGADE (*Niccolo d'Arezzo). Winner at 3, 4, 5.
RASTUS (Perifox). Winner at 3.
REDDY (Red Chip). Winner at 2, 3, 4, and 5.
EBONY BEE (Flying Ebony). Winner at 2, 4, 5.

VIRGINIA B. 7 wins. 6 foals, 5 winners—
MAEMERE. Winner at 3 to 7.
VALDINA BEE. Winner 3 seasons.
SAM PASS. 10 wins in 4 seasons.
BICKERING. Winner at 2 and 3.

SAYS YOU, dk. b. c., 1955

Roman	*Sir Gallahad III		*Teddy
			Plucky Liege
	*Buckup		Buchan
THEY SAY, br., 1943			Look Up
	Man o' War		Fair Play
	Vagrant		Mahubah
	*Sanberia		Santry
			Tiberia
Prince Pal	*Prince Palatine		Persimmon
			Lady Lightfoot
	*Wilful Maid II		Sundridge
OUR IMP, b., 1938			*Marian Hood
	Infinite		Ultimus
	Mere Infant		Continental
	Miragold		*Golden Guinea
			Geisha Girl

G. Fleming, breeder; Mr. and Mrs. L. Rollins, owners; L. Rollins, trainer. Family No. 4.

Age	Starts	1st	2nd	3rd	Earned
2	1	0	0	0	———
3(S)	3	4	0	1	$ 4,615
Totals	4	4	0	1	$ 4,615

OUR IMP. 4, 9, 0, $15, .00. 6 foals—
SAYS YOU (The Say). Stakes 1958.
CAPERS (Main Man). Winner at 3 to 10, 1958, 22 wins.
GIRLS I'M IT (Main Man). Winner at 3, 4, 5, 1958.
MAIN IMP (Main Man). Winner at 2.
BERNICE (Main Man). Placed at 2.
KEMPER (Kentom). 2yo unplaced.

MERE INFANT. Unraced. Dam of—
RADAR MAN. 9 wins, 3rd Commonwealth S., Ponce de Leon H.
INFANT QUEEN. Winner at 3 and 4.
SUREIN. Dam of winners Leisurely (9 wins), Tenafly.

SCOTLAND, ro. c., 1956

Prince Rose	Rose Prince	*Prince Palatine
		Eglantine
	Indolence	Gay Crusader
		Barrier
*PRINCEQUILLO, b., 1940	Papyrus	Tracery
		Miss Matty
*Cosquilla	Quick Thought	White Eagle
		Mindful
Challedon	*Challenger II	Swynford
		Sword Play
	Laura Gal	*Sir Gallahad III
		Laura Dianti
VERMONT MARBLE, gr., 1947	*Royal Minstrel	Tetratema
		Harpsichord
Georgia Marble	Granite Dust	Sweep On
		Joan of Kent

W. M. Ingram, breeder and owner; Kenneth Noe, trainer. Family No. 3.

Age	Starts	1st	2nd	3rd	Earned
2(S)	10	4	1	0	$ 21,402

VERMONT MARBLE. Unraced. 4 foals—
SCOTLAND (*Princequillo). Stakes, 1958.
STONE OF SCONE (Barre Granite). 14 wins, 2 to 6, 1958.
JEAN BLAIR (*Somali II). 6 wins at 2 and 3.
ROYAL MARBLE (*Somali II). Unplaced.

GEORGIA MARBLE. Winner at 3. 4 foals—
CARRARA MARBLE. 14 wins. $64,098. 2nd Breeders' Futurity, Skokie H., Hawthorne Speed H., Hawthorne Sprint H., Princeton H. 3rd Equipoise Mile, Clang H. Sire.
GEORGIA. 7 wins at 3 and 4.
SWEET AFTON. Unraced, producer.

SEA DAISY, br. f., 1955

Flares	Gallant Fox	*Sir Gallahad III
		Marguerite
	Flambino	*Wrack
CHOP CHOP, dk. b., 1940	Buchan	*Flambette
		Sunstar
*Sceptical	Clodagh	Hamoaze
		Tredennis
*Cohort	Grand Parade	Clare
		Orby
	Tetrabbazia	Grand Geraldine
DAISY, b., 1939	*Strolling Player	The Tetrarch
		Abbazia
Mixed Party	Celebration	Grand Parade
		Comedienne
		High Time
		Sand Pocket

J. E. F. Seagram, breeder and owner; J. J. Thorpe, trainer. Family No. 22.

Age	Starts	1st	2nd	3rd	Earned
2	15	2	2	3	$ 4,840
3(S)	8	2	1	1	5,845
Totals	23	4	3	4	$ 10,685

DAISY. 5, 77, 16, $14,745, 1.86. 8 foals—
SEA DAISY (Chop Chop). Stakes 1958.
LAWDAY (Bunty Lawless). Durham Cup H., 2nd Breeders' S., 3rd Inferno H., Valedictory H.
TEDDIKINS (Teddy Wrack). Princess Elizabeth S.
FLAREDAY (Flares). Coronation S., 2nd Princess Elizabeth S. Dam of Penflare.
THREE STRIPER (Sgt. Spence). 4 wins at 3, 3rd Canadian Maturity.
SUN DAISY (Sun Craig). Winner at 3 to 6.
DAY'S EVE (*Boswell). Winner at 3.
DAISETTA (*Siete Colores). Winner at 4.

MIXED PARTY. Winner at 2, 4, 5, 8 wins,7 foals, all winners, including—
US. Wakefield H., etc. Producer.

SEA HYMN, b. c., 1955

*Heliopolis	Hyperion	Gainsborough
		Selene
	Drift	Swynford
GREEK SONG, ch., 1947	*Royal Minstrel	Santa Cruz
		Tetratema
Sylvan Song	Glade	Harpsichord
		Touch Me Not
War Admiral	Man o' War	Idle Dell
		Fair Play
	Brushup	Mahubah
BRINE, blk., 1945	Black Servant	Sweep
		Annette K.
Barn Swallow	Blue Warbler	Black Toney
		*Padula
		*North Star III
		*May Bird

Mrs. Robert L. Gerry, breeder; A. N. Kreihs, owner; A. Barrera, trainer. Family No. 3.

Age	Starts	1st	2nd	3rd	Earned
2	25	2	5	1	$ 9,515
3(S)	21	5	3	2	28,100
Totals	46	7	8	3	$ 37,615

BRINE. 1, 10, 0, $850, .30. 6 foals—
SEA HYMN (Greek Song). Stakes 1958.
SEASONING (Alaking). 17 wins to 6, 1958.
BAY QUEEN (Alaking). Winner at 3.
Unraced: MY SIS (Young Peter), YOUNG SWALLOW (Young Peter), BRINAM (*Ambiorix).

BARN SWALLOW. 10 wins. $51,735. Kentucky Oaks, Alabama S., Matron S., Tomboy H. 7 winners—
BIG MEAL. 6 wins. Producer.
DARBY D'ABBIE. Winner at 3. Producer.
BOBBING UP. Winner at 3. Producer.
Other winners: HERMES, BIRTHDAY CAKE, BUFFLEHEAD, BILOXI BAY (sire).

*SEANEEN, ch. c., 1954

Nearco	Pharos	Phalaris
		Scapa Flow
	Nogara	Havresac II
*ROYAL CHARGER, ch., 1942		Catnip
	Solario	Gainsborough
Sun Princess		Sun Worship
	Mumtaz Begum	*Blenheim II
		Mumtaz Mahal
Tehran	Bois Roussel	Vatout
		Plucky Liege
	Stafaralla	Solario
*TIR AN OIR, ch., 1949		Mirawala
	Hyperion	Gainsborough
Golden Penny		Selene
	Pennycomequick	Hurry On
		Plymstock

Irish National Stud Co., Ltd., breeder (in Ireland); Neil S. McCarthy, owner; William B. Finnegan, trainer. Family No. 1.

Age	Starts	1st	2nd	3rd	Earned
2	7	1	1	1	$ 4,425
3	18	7	3	2	43,700
4(S)	14	3	3	4	196,050
Totals	39	11	7	7	$244,175

*TIR AN OIR. 3, 17, 0, 0, .00. 3 foals—
*SEANEEN (*Royal Charger). Stakes 1958.
*WHAT'S AHEAD (Nearco). Winner at 3, 1958.
PAL AN OIR (Palestine). Wnr. at 2. 1958.

GOLDEN PENNY. Winner Severals S., 2nd One Thousand Guineas, 3rd Champion Breeders' Foal Plate, 4th Oaks. 5 winners—
*BANRI AN OIR. Winner at 2 and 3.
BANCOR. Winner at 3.
GIFT TAX. Winner over the jumps.
TRIED AND TRUE. Winner in Venezuela.

SEARCHING, b. m., 1952

Man o' War	Fair Play	Hastings
		*Fairy Gold
	Mahubah	*Rock Sand
WAR ADMIRAL, br., 1934		*Merry Token
	Sweep	Ben Brush
Brushup		Pink Domino
	Annette K.	Harry of Here'd
		*Bathing Girl
Black Toney	Peter Pan	Commando
		*Cinderella
	Belgravia	Ben Brush
BIG HURRY, br., 1936		*Bonnie Gal
	*Teddy	Ajax
*La Troienne		Rondeau
	Helene de Troie	Helicon
		Lady of Pedigree

Ogden Phipps, breeder; Mrs. Ethel D. Jacobs, owner; Hirsch Jacobs, trainer. Family No. 1.

Age	Starts	1st	2nd	3rd	Earned
2	13	0	1	6	$ 3,350
3(S)	26	12	8	2	80,675
4(S)	21	5	3	4	111,705
5(S)	13	3	2	2	53,631
6(S)	16	5	0	2	78,020
Totals	89	25	14	16	$327,381

BIG HURRY. 2, 12, 4, $29,860, 12.18. 14 foals, 12 winners (5 stakes winners), incl.—
SEARCHING (War Admiral). Stakes 1958.
GREAT CAPTAIN (War Admiral). Saratoga Cup, San Marcos H.
THE ADMIRAL (War Admiral). Tremont S., U. S. Hotel S.
BE FEARLESS (Burgoo King). 33 wins. Sire.
BRIDAL FLOWER (*Challenger II). 13 wins, $222,055. Dam of Beylerbey, stakes 1958.
BLUE LINE (Burgoo King). 6 wins. Dam of Isasmoothie, etc.

SHAN PAC, dk. b. c., 1954

Midstream	Blandford	Swynford
		Blanche
	Midsummer	Abbots Trace
*SHANNON II, b., 1941		Dew of June
	Magpie	Dark Ronald
Idle Words		Popinjay
	Peptamint	Finland
		Mint
Puro Habano	Leteo	Fulmen
		La Ley
	Pureza	Pippermint
*PACIFICA II, b., 1941		Galanura
	Courtier	Courtisan
Teodosia		Newmoon
	Themis	Saint Emilion
		Maia

Leslie Combs II, breeder; T. A. Grissom, owner; V. R. Wright, trainer. Family No. 2.

Age	Starts	1st	2nd	3rd	Earned
2	16	7	2	1	$ 27,775
3(S)	22	8	5	1	70,181
4(S)	36	3	5	4	58,334
Totals	74	18	12	6	$156,290

*PACIFICA II. 3, 46, 13, 287,700 pesos, 4.27. Premios Tutti Frutti, Falcon, Palais Royal, Esperanza, Kuriche, Salome. 6 foals—
SHAN PAC (*Shannon II). Stakes 1958.
BILL PAC (Billings). 25 wins to 7, 1958.
STAR PAC (Star Pilot). Winner at 2 to 5, 1958.
TALK TALK TALK (King Cole). 8 wins.
PACIFIC JEEP (War Jeep). Winner at 2.
OH SUSAN (*Shannon II). 5 wins at 3 and 4.

TEODOSIA, by Courtier. Unraced. Dam of—
TOLSTOY. 6 wins, Premio Francisco Castro C., 2nd Premio America.
Other winners: VEUX-TU, TEA, PARCIAL.
TARTANA. Producer.

SHARPSBURG, ch. h., 1953

Hyperion	Gainsborough	Bayardo
		*Rosedrop
	Selene	Chaucer
		Serenissima
*ALIBHAI, ch., 1938	Tracery	*Rock Sand
		*Topiary
Teresina	Blue Tit	Wildfowler
		Petit Bleu
Embrujo	Congreve	Copyright
		Per Noi
	Encore	Your Majesty
		Efilet
*NINA BRUJA, ch., 1943	Songe	Sundari
		Salamanca
Nigua	Nitouche	St. Wolf
		Nenette

Calumet Farm, breeder; R. E. Faircloth, owner; W. A. Croll Jr., trainer. Family No. 2.

Age	Starts	1st	2nd	3rd	Earned
2	1	0	0	0	------
3	3	1	0	1	$ 2,850
4	9	4	3	1	19,060
5(S)	19	6	5	1	129,331
Totals	32	11	8	3	$151,241

*NINA BRUJA. 4, 21, 7, 147,077 pesos, and $200, 7.11. Clasico Jockey Club de la Provincia de Buenos Aires, Polla de Potrancas at Hipodromo Argentina, Polla de Potrancas at La Plata, Clasico Jorge Atucha, Premio Seleccion, Premio Fortunato Domicani. 4 foals—
SHARPSBURG (*Alibhai). Stakes 1958.
BRULEA (Bull Lea). Winner to 6, 1958.
NINA LEA (Bull Lea). Winner at 2.
ALIBRUJA (*Alibhai). Unr. at 2, 1958.

NIGUA. Winner 4 seasons. Dam of—
*NIGROMANTE. Gran Premio Jockey Club, Polla de Potrillos, Premio Miguel Cane. Sire.

SHIRLEY JONES, b. f., 1956

Balladier	Black Toney	Peter Pan
		Belgravia
	Blue Warbler	*North Star III
		*May Bird
DOUBLE JAY, dk. br., 1944	Whisk Broom II	Broomstick
		Audience
Broomshot	Centre Shot	*Sain
		Grand Shot
	Hyperion	Gainsborough
		Selene
*Alibhai	Teresina	Tracery
		Blue Tit
L'OMELETTE, ch., 1947	*Beau Pere	Son-in-Law
		Cinna
Mother Hen	*Brave Bird	Heroic
		Emu

James V. Tigani, breeder; Charles Levin, A. G. Pessin, and J. S. Jones, owners; J. S. Jones, trainer. Family No. 14.

Age	Starts	1st	2nd	3rd	Earned
2(S)	3	3	0	0	$ 15,197

L'OMELETTE. 1, 1, 0, 0, .00. 5 foals—
SHIRLEY JONES (Double Jay). Stakes 1958.
JAYLETTE (Double Jay). Winner at 2 and 3, 1958.
LOUKENMAC (Double Jay). Winner at 3, 4, 5, 1958.
GENERAL JAY (Double Jay). 11 wins to 7.
COLONEL JAY (Double Jay). Winner to 5.

MOTHER HEN. Unraced. Produced 1 foal.

*BRAVE BIRD. Winner at 3 in Australia. 4 winners—
GRANDMERE. Lassie S. Dam of Grantor.
GRANDPERE. Hollywood Laddie S., Calif. Homebred S., Oakland S., Salinas H.
MOON BIRD. Winner, 2nd Estrellita S. Pr.
MODERATOR. Winner at 3.

SHIZUKO, b. f., 1956

*Challenger II	Swynford	John o' Gaunt
		Canterbury Pilgrim
	Sword Play	Great Sport
ERRARD, b., 1942	*Honeywood	Flash of Steel
		Polymelus
Ruddy Light	Washoe Belle	Honey Bird
		Sweep
	Blue Peter	Grace Commoner
		Fairway
Blue Train	Sun Chariot	Fancy Free
		Hyperion
*FIVE SPOTS, ch., 1949	Michoumy	Clarence
		Fiterari
Michma	Dolma	Valdivia
		Dastur
		Aidetta

Bwamazon Farm Inc., breeder; Hillcrest Farm, owner; L. Sampson, trainer. Family No. 14.

Age	Starts	1st	2nd	3rd	Earned
2(S)	11	4	1	1	$ 9,000

*FIVE SPOTS. 2, 7, 2, £4,600¾, 11.12. Irish Oaks. 2 foals—
SHIZUKO (Errard). Stakes 1958.
LOAN ME FIVE (My Request). Winner at 2 and 3, 1958.

MICHMA. Unraced. Dam of—
*BALAKLAVA II. Winner at 2 and 3, 1957 in U. S. A., William Penn S., 2nd Cherry Hill S., 3rd Tyro S., Alligator H.
FLANDRIA. Winner at 3 and 4.

DOLMA. Placed at 3. Dam of—
GAINSMERE. Placed at 4.
MICKEY OF MALVERN. Sent to Australia, and produced the winner Malvern Belle.

*SHOERULLAH, ch. g., 1954

Windsor Slipper	Windsor Lad	Blandford
		Resplendent
	Carpet Slipper	Phalaris
THE COBBLER, b., 1945	Dastur	Simon's Shoes
		Solario
Overture	Overmantle	Friar's Daughter
		Apron
	Nearco	Arabella
		Pharos
*Nasrullah	Mumtaz Begum	Nogara
		*Blenheim II
ENAGH, b., 1948	King Salmon	Mumtaz Mahal
		Salmon-Trout
Squawking	Red Squaw	Malva
		Hurry On
		Black Grass

Lt. Col. E. Shirley, breeder (in Ireland); T. A. Grissom, owner; V. R. Wright, trainer.

Age	Starts	1st	2nd	3rd	Earned
2	--	--	--	--	------
3	17	2	4	3	$ 9,095
4(S)	28	9	3	6	69,677
Totals	45	11	7	9	$ 78,772

ENAGH. 2, 9, 1, £133, .32. 2 foals—
*SHOERULLAH (The Cobbler). Stakes 1958.
AMUSEMENT PARK (ex New World). (The Cobbler). Winner at 2 in England and at 3, 4, 5, 1958 in Malaya, including Chief Commissioner's Gold Cup, Prince Aly Khan Gold Cup, Eclipse S. of Pakistan.

SQUAWKING. Unraced. Dam of—
*COCKFOSTERS. 5 wins at 2 and 3, including Manchester Summer H.
Other winners: FRENCH CHICKEN (producer), MR. MOCK, WAGE CLAIM, STING, KIOWA (pr.), DREADNOUGHT.

SHUSHANNA KID, ch. g., 1953

He Did	Victorian	Whisk Broom II
		Prudery
	Dinah Did	Colin
BELIN, b., 1946		Dinah Do
	Ariel	Eternal
Planetoid		Adana
	La Chica	Sweep
		*La Grisette
	Blue Larkspur	Black Servant
Blue Swords		Blossom Time
	Flaming Swords	Man o' War
SHUSHANNA, br., 1946		Exalted
	*Sun Briar	Sundridge
Paper Plate		*Sweet Briar II
	Highdine	High Time
		*Almandine II

C. Mooers, breeder; Mr. and Mrs. E. Kunz, owners; E. Kunz, trainer. Family No. 17.

Age	Starts	1st	2nd	3rd	Earned
2	4	0	0	1	$ 450
3	14	3	4	0	4,465
4	25	6	4	1	9,605
5(S)	23	9	5	3	18,224
Totals	66	18	13	5	$ 32,744

SHUSHANNA. Unraced. 5 foals—
SHUSHANNA KID (Belin). Stakes 1958.
BONNIE A. (Buster). Winner at 2 and 3, placed in stakes at 3, 1958.
HAMA (Hawley). Winner at 4, 1958. 3rd Ohio Endurance.
DUWAMISH (Buster). Winner at 2.
MR. MICHAEL S. (Some Chance). Winner at 2, 3, 4, 5, 8 wins.

PAPER PLATE. Winner at 2, 5, and 6, 5 wins. Dam of 3 other foals, including—
EASTER PRINCE. Winner at 2 and 3.
GOLD SWIVEL. Winner at 4 and 5.

SILKY SULLIVAN, ch. c., 1955

Panorama	Sir Cosmo	The Boss
		Ayn Hali
	Happy Climax	Happy Warrior
*SULLIVAN, ch., 1944		Clio
	Garter	Son-in-Law
	Knight of the	Castelline
My Aid	Flying Aid	Flying Orb
		Aideen
	Pharos	Phalaris
*Ambrose Light		Scapa Flow
	*La Roseraie	Niceas
LADY N SILK, ch., 1948		Eblouissante
	Chance Play	Fair Play
Foxhole		*Quelle Chance
	Coffee Cup	Whichone
		*Afternoon

Dr. Riley H. Roberts and Mrs. Nell Frances Roberts, breeders; Thomas Ross and Philip Klipstein, owners; Reginald Cornell, trainer. Family No. 4.

Age	Starts	1st	2nd	3rd	Earned
2(S)	7	4	0	1	$ 21,750
3(S)	12	5	1	1	110,225
Totals	19	9	1	2	$131,975

LADY N SILK. 2, 4, 0, 0, .00. 4 foals—
SILKY SULLIVAN (*Sullivan). Stakes 1958.
DOC UPTON (*Basileus II). Winner at 2, 2nd Golden Girl S., Hollywood Lassie S., 3rd Junior League S.
LADY SELENE (*Radiotherapy). Winner at 2.
SATIN SULLIVAN (*Sullivan). Unplaced at 2, 1958.

FOXHOLE. Unplaced at 2. Produced 2 other foals, including—
FOXIER NIP. 11 wins to 8.

COFFEE CUP. Unplaced. 11 winners, incl.—
OUR BULLY. 18 wins, placed in stakes.
HOT CHOCOLATE. Winner at 3 to 11.

SILVER SHIP, b. g., 1955

	*Sir Gallahad III	*Teddy
		Plucky Liege
Roman		Buchan
	*Buckup	Look Up
I WILL, b., 1944		*Maintenant
	Haste	Miss Malaprop
Breathless		Chance Shot
	Entwine	*Roseway
	*St. Germans	Swynford
Bold Venture		Hamoaze
	Possible	Ultimus
GHOST SHIP, ch., 1947		Lida Flush
	Boojum	John P. Grier
Phantom Ship		Elf
	Last Boat	*Sir Gallahad III
		Taps

L. M. Watts, breeder; G. F. Hall, owner; G. M. Huntley, trainer. Family No. 16.

Age	Starts	1st	2nd	3rd	Earned
2(S)	11	5	2	2	$ 17,042
3(S)	8	6	1	1	22,570
Totals	19	11	3	3	$ 39,612

GHOST SHIP. 3, 16, 1, $1,460, .22. 5 foals—
SILVER SHIP (I Will). Stakes 1958.
GHOST WEED (Bull Weed). Winner at 3.
VENTURE SHIP (The Dude). Placed at 2.
OCEANIC LADY (Bull Weed). Unplaced.
MISTY SHIP (*Nizami II). 2yo has not started.

PHANTOM SHIP. Winner at 2. Produced 3 other foals—
OLD TAR. Winner at 3 to 7, 10 wins.
WENDIGO. 7 wins at 4 and 5.
PAINTED OCEAN. Unraced. Dam of Goliad, Pichirilo (set new world record at 2, 2½ fur., :26⅗), Talybont.

SIR ROBBY, br. c., 1955

	Black Toney	Peter Pan
Balladier		Belgravia
	Blue Warbler	*North Star III
PAPA REDBIRD, ch., 1943		*May Bird
	*Sickle	Phalaris
Taj Bibi		Selene
	Black Queen	Pompey
		Black Maria
	*Teddy	Ajax
*Sir Gallahad III		Rondeau
	Plucky Liege	Spearmint
OWNER'S ABOARD, b., 1937		Concertina
	American Flag	Man o' War
My Flag		*Lady Comfey
	*Escuina	Ecouen
		Lisette IX

William G. Clark, breeder; John S. Kroese, owner; S. J. Smith, trainer. Family No. 9.

Age	Starts	1st	2nd	3rd	Earned
2(S)	17	6	1	6	$ 27,995
3(S)	10	4	0	1	36,487
Totals	27	10	1	7	$ 64,482

OWNER'S ABOARD. 1, 2, 0, 0, .00. 11 foals, including—
SIR ROBBY (Papa Redbird). Stakes 1958.
MUZZLE LOADER (Balladier). 20 wins to 8, 1957, 2nd Stakes Jockey Club Mexicano, Derby Mexicano.
Other winners: PEACE TALK (Peace Chance) (pr.), BIG TIME (Balladier), FOUR L. CLOVER (Tiger), VISION AZUL (Manipur), MY MOVE (Triplicate), JOAN E. L. (Depth Charge).

MY FLAG. Unraced. 9 winners, including—
GREAT UNION. Merchants' and Citizens' H., Yorktown H. Sire.
SISTER UNION. Wnr. Dam of Willamette; granddam of Count Chic, Royal Lark.

SIR RULER, b. c., 1955

	Pharos	Phalaris
Nearco		Scapa Flow
	Negara	Havresac II
*NASRULLAH, b., 1940		Catnip
	*Blenheim II	Blandford
Mumtaz Begum		Malva
	Mumtaz Mahal	The Tetrarch
		Lady Josephine
	Blandford	Swynford
*Isolater		Blanche
	Priscilla Carter	*Omar Khayyam
MY EMMA, b., 1945		The Reef
	*Sir Gallahad III	*Teddy
Marigal		Plucky Liege
	Marguerite	Celt
		*Fairy Ray

Belair Stud, breeder; Howard Keck and Claiborne Farm, owners; J. S. Dunn, trainer. Family No. 4.

Age	Starts	1st	2nd	3rd	Earned
2	7	2	0	2	$19,500
3(S)	22	5	4	5	42,050
Totals	29	7	4	7	$ 61,550

MY EMMA. 3, 57, 9, $39,695, 5.19. Hannah Dustin H., 2nd Molly Pitcher H., 3rd Mary Dyer S. 3 foals—
SIR RULER (*Nasrullah). Stakes 1958.
PSYCHOTIC (*Hypnotist II). Winner at 2 and 3.
PRAIRIE CHIEF (Apache). Winner at 2 to 7, 1958.

MARIGAL. Unplaced. 7 winners—
LONE EAGLE. Ascot Gold Vase, Queen Elizabeth S. in England. Saratoga H., Manhattan H., in U. S. A.
UNCLE SEAWEED. Steeplechase stakes winner.
Other winners: TIT FOR TAT, CHALLENGE, MARGARET, INTAGLIO.

SIT THIS OUT, ro. f., 1956

	Unbreakable	*Sickle
Polynesian		*Blue Glass
	Black Polly	*Polymelian
NATIVE DANCER, gr., 1950		Black Queen
	Discovery	Display
Geisha		Ariadne
	Miyako	John P. Grier
		La Chica
	*St. Germans	Swynford
Devil Diver		Hamoaze
	Dabchick	*Royal Minstrel
SITTING DUCK, b., 1951		Ruddy Duck
	Balko	*Omar Khayyam
Balking		Rahu
	Bodega	Coventry
		Malmsy

A. G. Vanderbilt, breeder and owner; G. T. Poole, trainer. Family No. 2.

Age	Starts	1st	2nd	3rd	Earned
2(S)	10	2	2	2	$ 16,395

SITTING DUCK. 2, 8, 3, $17,125, 2.87. Rosedale S., 3rd Fashion S. 1 foal—
SIT THIS OUT (Native Dancer). Stakes 1958.

BALKING. 4 wins at 2, Santa Barbara Juvenile Championship. 11 foals, 10 winners—
STUMBLING BLOCK. Stakes winner 1958.
BONER. 20 wins, $83,850 to 7, Directors H., San Pedro H., 2nd Directors H., 3rd Governor's H. (at Sacramento).
FIRST REFUSAL. 27 wins, $85,600 to 8, winner at 9, 1958, 2nd Sanford S., J. E. Davidson Memorial H.
Other winners: BLACK MARK, EXTRA BASE, FALSE MOVE, EAGLE EYE, WILD PITCH, INCRIMINATION (at 2 to 8, 1958).

SNOMMIS, ch. c., 1956

	Swynford	John o' Gaunt
*St. Germans		Canterbury Pilgrim
	Hamoaze	Torpoint
THE RHYMER, ch., 1938		Maid of the Mist
	*Royal Minstrel	Tetratema
Rhythmic		Harpsichord
	Rinkey	Pennant
		Ballet
	Milkman	Cudgel
Pasteurized		Milkmaid
	Peake	*Sir Gallahad III
WHIPPED CREAM, ch., 1942		Polka Dot
	Man o' War	Fair Play
Victress		Mahubah
	*Princess Polly	*Prince Palatine
		Marybud

F. A. Simmons, breeder and owner; A. A. Fishback, trainer. Family No. 4.

Age	Starts	1st	2nd	3rd	Earned
2(S)	10	4	1	0	$ 15,129

WHIPPED CREAM. 6, 75, 6, $14,135, .93. 4 foals
SNOMMIS (The Rhymer). Stakes 1958.
KING JIM (Noble Impulse). Winner at 2, 3, 4, 5, 1958.
BLACK WHIP (Sir Francis). Winner at 2 to 5, 13 wins, $17,495, winner at 6, 1958.
NORD FLAME (*Nordlicht). Winner at 3 to 6.

VICTRESS. Unplaced at 3. Dam of—
MISS VICTRESS. 8 wins. Producer.
HAND SALUTE. Winner at 3 to 8.

*PRINCESS POLLY. Unraced. Dam of—
TOMBOY. 15 wins. Producer.
SAUCY POLLY. Winner at 2.
CYCLOPEAN. Winner at 3.
HASTEN POLLY. Producer.

SOCIAL LION, br. g., 1953

	*Bull Dog	*Teddy
Bull Lea		Plucky Liege
	Rose Leaves	Ballot
ADMIRAL LEA, b., 1946		*Colonial
	Blue Larkspur	Black Servant
Que Gato		Blossom Time
	Bred at Home	*North Star III
		Benanet
	Sting	Spur
Questionnaire		Gnat
	Miss Puzzle	Disguise
BEST FAMILY, b., 1937		Ruby Nethersole
	Whichone	*Chicle
Roll Over		Flying Witch
	Balance	Rabelais
		*Balancoire II

Dr. and Mrs. F. P. Miller, breeders; E. Meloncon, owner and trainer. Family No. 5.

Age	Starts	1st	2nd	3rd	Earned
2	16	4	1	1	$ 6,855
3	14	0	1	3	1,575
4	28	4	8	3	14,470
5(S)	14	3	0	2	7,060
Totals	72	11	10	9	$ 29,960

BEST FAMILY. Unraced. 8 foals, all winners—
SOCIAL LION (Admiral Lea). Stakes 1958.
ROCK COTTAGE (*Hierocles). 14 wins, ThistleDown H.
CASTE (*Sir Gallahad III). Steeplechase stakes winner up to 10, 1958.
MISS DOOLITTLE (*Hairan). 20 wins to 11.
HAIRAN BEST (*Hairan). Winner at 3, 4, 5.
IN BALANCE (Jack High). Winner at 2.
BENISSIMA (Zacaweista). Winner at 3. Dam of Lady Swords, winner at 3 and 4, 2nd Beverly H., 3rd C. C. A. Oaks, Spinster S., Arlington Matron H., Beverly H.
GOOD FAMILY (*Adaris). Winner at 3, 4, 5.

SOLDIER BOY, b. c., 1954

	*Bull Dog	*Teddy
Bull Lea		Plucky Liege
	Rose Leaves	Ballot
RE-ARMED, br., 1947		*Colonial
	Chance Shot	Fair Play
Armful		*Quelle Chance
	Negrina	Luke McLuke
		*Black Brocade
	*Blenheim II	Blandford
*Hilltown		Malva
	*Phaona	Phalaris
FOOLTOWN, br., 1948		Destination
	Sunador	*Sun Briar
Foolish April		*Adorable II
	*Orle	Buchan
		Orcuba

Mr. and Mrs. C. R. Denny, breeders and owners; F. Colcord, trainer. Family No. 16.

Age	Starts	1st	2nd	3rd	Earned
2	1	0	0	0	------
3	14	3	3	1	$ 4,000
4(S)	12	3	0	1	9,290
Totals	27	6	3	2	$ 13,290

FOOLTOWN. 2, 3, 4, $40, .01. 2 foals—
SOLDIER BOY (Re-Armed). Stakes 1958.
HI-COVERLETTE (Cover Up). Winner at 3.

FOOLISH APRIL. Unplaced. Produced 1 other foal—
FOOLISH BOY. 9 wins, $32,570 to 7. Arizona Derby, 3rd Arizona Breeders' Futurity.

*ORLE. Winner at 2. Dam of—
IRISH ABBIE. Winner at 3 to 10. 20 wins.

SOLID FLEET, b. g., 1954

	Hyperion	Gainsborough
*Alibhai		Selene
	Teresina	Tracery
SOLIDARITY, b., 1945		Blue Tit
	Empire Builder	Son-in-Law
*Jerrybuilt		Fourfold
	Varnish	Grand Parade
		Nippon
	Reigh Count	*Sunreigh
Count Fleet		*Contessina
	Quickly	Haste
BLUE FLEET, b., 1946		Stephanie
	Blue Larkspur	Black Servant
Frizelle Blue		Blossom Time
	*Frizelle	*Durbar II
		Frizette

Thomas Thoroughbred Farm, breeder; Kessix Stable, owner; H. C. Richards, trainer. Family No. 13.

Age	Starts	1st	2nd	3rd	Earned
2	9	2	2	2	$ 5,510
3	20	4	3	6	22,900
4(S)	29	2	9	2	35,800
Totals	58	8	14	10	$ 64,210

BLUE FLEET. 2, 5, 2, $1,350, .25. 3 foals—
SOLID FLEET (Solidarity). Stakes 1958.
ORMOLU (Cover Up). Winner at 2, 3, 4, 5, 1958.
CROSS SHOT (Cover Up). Placed at 3, 1958.

FRIZELLE BLUE. Placed at 2. 9 winners—
FRENCH BLEU. 18 wins to 7, 1958. 2nd Robert E. Lee H., 3rd Ponce de Leon H., Christmas H.
MANGAM. Winner at 2 and 3, 1958.
AMBIEL. Winner at 2 to 6, 1958. 16 wins.
Other winners: MY DEAR BOY, FREE STRIDER, BLUE PERIOD, LA PARISIENNE, HEATHERTONE.

SOLID SON, b. h., 1953

	Hyperion	Gainsborough
*Alibhai		Selene
	Teresina	Tracery
SOLIDARITY, b., 1945		Blue Tit
	Empire Builder	Son-in-Law
*Jerrybuilt		Fourfold
	Varnish	Grand Parade
		Nippon
	The Porter	Sweep
Rosemont		Ballet Girl
	Garden Rose	Colin
SUNMONT, br., 1944		Garden of Allah
	*Sun Briar	Sundridge
Sunrap		*Sweet Briar II
	*Rapine II	Rabelais
		Adana

C. A. Roles, breeder and trainer; Mr. and Mrs. C. A. Roles, owners. Family No. 23.

Age	Starts	1st	2nd	3rd	Earned
2	4	1	0	0	$ 4,750
3	5	0	1	0	800
4	13	3	1	1	9,725
5(S)	14	3	2	5	59,700
Totals	36	7	4	6	$ 74,975

SUNMONT. 4, 32, 4, $10,850, 1.01. 4 foals—
SOLID SON (Solidarity). Stakes 1958.
SOLID EDGE (Solidarity). Winner at 2 and 3.
SANDY'S DREAM (*King's Abbey). Winner at 2 to 7, 1958.
SOLID JULIE (Solidarity). Winner at 3, 1958.

SUNRAP. Winner at 3. 6 winners—
SUNCAP. 12 wins, Juvenile S., National Stallion S. Sire.
SUN ROSE. Winner at 3. Producer.
Other winners: SUNINGTON, LASSABOY, IDAHO SUN.

SOLUTION, dk. b. g., 1954

	Pharos	Phalaris
Pharis		Scapa Flow
	Carissima	Clarissimus
*CORTIL, b., 1949		Casquetts
	Ban-tar	Sunstar
Thiorba		Durban
	Nerissa	Asterus
		Esclarmonde
	Hyperion	Gainsborough
Pensive		Selene
	*Penicuik II	Buchan
WONDRING, dk. b., 1947		Pennycomequick
	Balladier	Black Toney
Sub Rosa		Blue Warbler
	Mata Hari	Peter Hastings
		War Woman

Miss Mary V. Fisher, breeder; Hasty House Farms, owner; Harry Trotsek, trainer. Fam. No. 2.

Age	Starts	1st	2nd	3rd	Earned
2	3	0	0	0	$ 230
3	5	4	1	0	9,415
4(S)	16	4	2	4	37,175
Totals	24	8	3	4	$ 46,820

WONDRING. 3, 26, 7, $36,100, 5.26. Ashland S., 2nd Powder Puff S., Kentucky Oaks. 4 foals—
SOLUTION (*Cortil). Stakes 1958.
WONDER STAR (*Noor). Winner at 3, 1958, placed in stakes.
WONDROUS DEEDS (Citation). Wnr. at 2, 1958.
TAPU (Polynesian). Winner at 3.

SUB ROSA. Unraced. Dam of—
SUB FLEET. 8 wins, $237,922, Kentucky Jockey Club S., Sheridan H., Hawthorne Gold Cup, 2nd Kentucky Derby, American Derby, Equipoise Mile, Arlington H., Charles W. Bidwill Memorial H., 3rd Arlington Classic. Sire.
REBEL RULER. Winner at 3 and 4, 1958.

SONNY DAN, ch. g., 1954

	Black Servant	Black Toney
Blue Larkspur		*Padula
	Blossom Time	*North Star III
HAWLEY, b., 1947		*Vaila
	*Bull Dog	*Teddy
Aristocracy		Plucky Liege
	*Felina II	Swynford
		Fifinella
	Ultimus	Commando
Stimulus		Running Stream
	Hurakan	Uncle
LUK O'SULLIVAN, ch., 1943		The Hoyden
	*Donnacona	*Prince Palatine
Lucky Amelia		Kildonan
	*Lady Winsome	Fitz Herbert
		Lady Winifred

Clifford Mooers, breeder; Victory Stable, owner; G. E. Roberts, trainer. Family No. 19.

Age	Starts	1st	2nd	3rd	Earned
2	16	3	1	4	$ 14,405
3	11	4	0	1	10,755
4(S)	24	5	5	4	35,599
Totals	51	12	6	9	$ 60,759

LUK O'SULLIVAN. 5, 63, 1, $8,420, .62. 5 foals—
SONNY DAN (Hawley). Stakes 1958.
BUSTER'S LUCK (Buster). Winner at 2 and 3, 1958.
LUCK PIECE (Carrier Pigeon). Winner at 2 to 7, 1958.
POCO G. (Buster). Winner at 2 to 5, 10 wins.
TASA (Buster). Winner at 2 to 5, 1958.

LUCKY AMELIA. Winner 3 seasons. 4 winners—
SUNNYS HONEY. Winner at 3. Producer.
LUCKY INCIDENT. Winner at 2 to 8, 23 wins.
MOSSY FACE. Winner at 3, 4, 6.

SPANGLED JIMMY, b. g., 1954

	Hyperion	Gainsborough
Stardust		Selene
	Sister Stella	Friar Marcus
*SOODANI, ch., 1945		Etoile
	*Mahmoud	*Blenheim II
Fakhry		Mah Mahal
	Fille de Salut	Sansovino
		Friar's Daughter
	Eternal	Sweep
Xalapa Clown		Hazel Burke
	Loma Linda	My Play
SPANGLED BELLE, br., 1944		Mollie King
	Transmute	Broomstick
Forget		*Traverse
	Watchola	Olambala
		Watch Out

J. A. Charlesworth, breeder and owner; F. Koenig, trainer. Family No. 22.

Age	Starts	1st	2nd	3rd	Earned
2(S)	11	6	2	0	$11,367
3(S)	13	7	2	1	22,145
4(S)	12	6	1	1	16,295
Totals	36	19	5	2	$ 49,807

SPANGLED BELLE. 6, 76, 3, $6,943, .44. 3rd Victoria S. 4 foals—
SPANGLED JIMMY (*Soodani). Stakes 1958.
SPANGLE SHEILA (Valdina Bully). Winner at 2 to 5, 1958. Alberta Derby, 2nd Derby Trial H. (Polo Park), Derby Trial H. (Edmonton), Corral H.
SPANGLED JACK (*Soodani). Winner at 3, 1958. 3rd Winnipeg Futurity.
SPANGLE CAROL (*Reed Mace). Winner at 2 and 4.

SPEED ROUSER, b. h., 1952

	*Bull Dog	*Teddy
		Plucky Liege
Bull Lea		
	Rose Leaves	Ballot
		*Colonial
BEAU MAX, b., 1947		
	War Admiral	Man o' War
		Brushup
Bee Mac		
	Baba Kenny	Black Servant
		Betty Beall
	Pennant	Peter Pan
		*Royal Rose
Rolled Stocking		
	Mary Belle	Ballot
		Wing Ting
ALLEY, ch., 1938		
	Bulse	Disguise
		Nethersole
Gossip Avenue		
	Rosewood	Magneto
		*Rose Tree II

J. Howard Rouse, breeder; Dr. Sidney G. and Hannah Babbitz, owners; C. Scott, trainer. Family No. 18.

Age	Starts	1st	2nd	3rd	Earned
2	23	6	3	4	$ 17,105
3(S)	24	8	3	2	74,895
4	20	3	1	5	15,670
5(S)	28	7	3	5	65,050
6(S)	10	1	3	2	16,625
Totals	105	25	13	18	$189,345

ALLEY. 4, 68, 10, $10,800, 1.88. 7 winers—
SPEED ROUSER (Beau Max). Stakes 1958.
BLACK MASK (Curandero). Winner at 3 and 4, 1958.
VORHEES ARAB (Burg-El-Arab). Winner at 3 to 7, 1958.
ONE WAY (War Dog). 14 wins to 10, 1958.
BALD KNOB (Fenelon). Winner at 2.
LITTLE XS (Halcyon). 22 wins to 9.

GOSSIP AVENUE. 13 winners from 14 foals, including stakes winners Percentage (sire), Dellor.

SPICY, br. f., 1955

	*Sir Gallahad III	*Teddy
		Plucky Liege
Roman		
	*Buckup	Buchan
		Look Up
PROVOCATIVE, b., 1946		
	Asterus	*Teddy
		Astrella
*Dusk II		
	Dark Lady	*Sickle
		Persica
	*Bull Dog	*Teddy
		Plucky Liege
Bull Lea		
	Rose Leaves	Ballot
		*Colonial
SANOJ, b., 1941		
	Man o' War	Fair Play
		Mahubah
Galleon Gold		
	Golden Haze	*Golden Broom
		Smoky Lamp

Mrs. V. S. Bragg, breeder; Bamford-Bowe, owners; G. Bamford, trainer. Family No. 12.

Age	Starts	1st	2nd	3rd	Earned
2	1	1	0	0	$ 455
3(S)	16	10	1	1	24,462
Totals	17	11	1	1	$ 24,917

SANOJ. 2, 7, 2, $4,900, 1.09. 8 foals, 7 winners—
SPICY (Provocative). Stakes 1958.
TRIBE (Apache). 6 wins. Fountain of Youth H., 2nd Youthful S., William Penn S., Juvenile S., Christiana S., 3rd Flamingo S. Sire.
GODDESS (Blue Swords). 3 wins at 2, 2nd Astoria S., Colleen S.
DUBIOUS (Chance Play). 19 wins, $43,515 to 9, 3rd Canadian Championship.
MONTE (Chance Play). Winner at 2 to 6.
RED RELIC (Relic). 5 wins at 3.
MAMSELLE (Free France). Winner at 3.
CAREER MISS (Jet Master). Unr. at 2, 1958.

SPOTTED HEIFER, br. f., 1956

	*Teddy	Ajax
		Rondeau
*Bull Dog		
	Plucky Liege	Spearmint
		Concertina
SPOTTED BULL, dk. b., 1946		
	Man o' War	Fair Play
		Mahubah
Spotted Beauty		
	Silver Beauty	*Stefan the Great
		Jeanne Bowdre
	Percentage	Midway
		Gossip Avenue
Three Bars		
	Myrtle Dee	Luke McLuke
		Civil Maid
MARY C., ch., 1946		
	*Bayard II	Achtoi
		Lakhsmi
Lost Toy		
	No Worry	Eternal [Choice
		*Bachelor's

M. H. Haskell, breeder; Rincon Stock Farm, owner; C. M. Hall, trainer. Family No. 9.

Age	Starts	1st	2nd	3rd	Earned
2(S)	4	1	1	1	$ 1,333

MARY C. Unraced. 6 foals—
SPOTTED HEIFER (Spotted Bull). Stakes 1958.
THREE PIGS (Piggin String). Winner at 3 to 8, 1958.
FLECHA (Piggin String). Winner at 2 to 6, 18 wins.
IRON TIRES (Spotted Bull). Winner at 3, 4, 5, 12 wins. Equaled track record, 5 fur., :57⅗; set new track record 5½ fur., 1:03⅖.
LANZA (Spotted Bull). Winner at 2 and 4.
FITZNSTARTS (Piggin String). Unraced.

LOST TOY. Unraced. Produced the one foal, Mary C.

NO WORRY. Winner. Dam of—
JOINT VENTURE. 6 wins.
SPOTTED CHOICE. Winner at 2, 3, 4, 1958.

*STAR RULER, gr. c., 1956

	Nearco	Pharos
		Nogara
*Nasrullah		
	Mumtaz Begum	*Blenheim II
		Mumtaz Mahal
GREY SOVEREIGN, gr., 1948		
	Baytown	Achtoi
		Princess Herodias
Kong		
	Clang	Hainault
		Vibration
	Fair Trial	Fairway
		Lady Juror
Petition		
	Art Paper	Artist's Proof
		Quire
PROMISED STAR, gr., 1951		
	*The Satrap	The Tetrarch
		Scotch Gift
Star of Persia		
	Belle Mere	Son-in-Law
		Cinna

W. B. Bowyer, breeder (in England); P. H. B. Frelinghuysen, owner; H. Paley, trainer. Family No. 3.

Age	Starts	1st	2nd	3rd	Earned
2(S)	6	2	0	0	$ 13,775

PROMISED STAR. 2, 13, 1, £207, .46. 1 foal—
*STAR RULER (Grey Sovereign). Stakes 1958.

STAR OF PERSIA. Placed at 2. 7 foals—
PROPITIATION. Select S., Old Rowley S., Column Produce S., 3rd Sussex S., Jersey S.
THE ROSE OF SHARON. Winner at 2, Sandown Stud Produce S., 3rd Molecomb S.
*GREY SATIN. Stud Produce S., 2nd Molecomb S., Princess Margaret S.
*WINTER STARLIGHT. Winner at 3. Producer.
VICTOR LUDORUM. Winner at 2 and 3.
ALL IS VANITY. 4 wins at 2 and 3.
WINTER DUMPLING. Producer.

STAY SMOOCHIE, ch. f., 1955

	Sting	Spur
		Gnat
Questionnaire		
	Miss Puzzle	Disguise
		Ruby Nethersole
ALQUEST, br., 1940		
	Eternal	Sweep
		Hazel Burke
Lilac Day		
	Sweet Verbena	*Negofol
		Oktibbena
	John P. Grier	Whisk Broom II
		Wonder
Jack High		
	Priscilla	*Star Shoot
		Yankee Sister
PAIGLE, ch., 1941		
	*Sir Gallahad III	*Teddy
		Plucky Liege
Marsh Marigold		
	Primrose	Ultimus
		June Rose

J. A. Price, breeder and trainer; Dorchester Farm Stable, owner. Family No. 2.

Age	Starts	1st	2nd	3rd	Earned
2	17	3	3	4	$ 14,401
3(S)	19	4	5	4	51,042
Totals	36	7	8	8	$ 65,443

PAIGLE. 4, 23, 4, $6,170, .75. 5 foals—
STAY SMOOCHIE (Alquest). Stakes 1958.
BANG UP (Navy Chief). Stakes 1958.
RED FLUSH (*Flushing II). Winner at 3 to 9, 1958, 20 wins.
GRASS SKIRT (*Flushing II). 12 wins to 8.

MARSH MARIGOLD. Unpl. at 2. 10 winners—
MASTER FIDDLE. Ardsley S., Wood Memorial, Thistledown Cup, etc. 7 wins, $115,220.
CALTHA. Fashion S., etc. Producer.
Other winners: POMS (producer), CARMADA, MARY-BUD, GOLDFIELD, BUTTERWEED (pr.), YUMPIN YIMMINY, YELLOW FLOWER.
GRINDELIA. Placed. Dam of Djebah (stakes 1958).
PRESENTATION. Producer.

*STEPHANOTIS, b. h., 1953

	Gainsborough	Bayardo
		*Rosedrop
Hyperion		
	Selene	Chaucer
		Serenissima
STARDUST, ch., 1937		
	Friar Marcus	Cicero
		Prim Nun
Sister Stella		
	Etoile	Sunstar [Galles
		Princesse de
	*Blenheim II	Blandford
		Malva
Donatello II		
	Delleana	Clarissimus [se'na
		Duccia di Buonin-
*SHELLO, b., 1944		
	Son-in-Law	Dark Ronald
		Mother-in-Law
Show Girl		
	Comedy Star	Sunstar
		Comedienne

Limestone Stud, breeder (in Ire.); Hasty House Farms, owner; Harry Trotsek, trainer. Fam. 2.

RACING RECORD IN IRELAND AND ENGLAND

Age	Starts	1st	2nd	3rd	First Money
3(S)	6	3	0	1	£ 2,592
4(S)	6	2	0	1	3,606½
Totals	12	5	0	2	£ 6,198½

RACING RECORD IN U. S.

Age	Starts	1st	2nd	3rd	Earned
4	1	0	0	1	$ 10,000
5(S)	6	2	2	0	32,275
Totals	7	2	2	1	$ 42,275

SHELLO. Unraced. 4 foals—
*STEPHANOTIS (Stardust). Winner in England of Ormonde S., Marcus Beresford S., 3rd Wood Ditton S. Stakes U. S. A. 1958.
UMBERTO (Umidwar). 7 wins, Knights Royal S., Rayner S., Tattersall Sale S., Granville S., Oxfordshire S., Thirsk Classic Trial S.
FIRST FOUR (Way In). Unpl. Producer.
OYSTER BED (Pearl Diver). Winner at 3.

STINSON'S BOY, ch. g., 1954

	Man o' War	Fair Play / Mahubah
War Admiral		
	Brushup	Sweep / Annette K.
WEE ADMIRAL, ch., 1943		
	*Bull Dog	*Teddy / Plucky Liege
Little Nymph		
	Luscinia	Luke McLuke / Shad Fly
	*Master Charlie	Lord Archer / *Bachlr's Choice
Lucky Tom		
	Phyllis Louise	Sir Martin / His Sister
LUCKY ANN, b., 1940		
	*North Star III	*Sunstar / Angelic
Mazie L.		
	Finger Bowl	His Majesty / *Cut Glass

Sam Caplan, breeder; Bayfield Farm, owner; A. Bennie, trainer. Family No. 2.

Age	Starts	1st	2nd	3rd	Earned
2	10	1	0	3	$ 1,955
3(S)	19	7	4	0	20,360
4(S)	18	3	3	2	12,900
Totals	47	11	7	5	$ 35,215

LUCKY ANN. 7, 133, 14, $22,777, 1.22. 3 foals—
STINSON'S BOY (Wee Admiral). Stakes 1958.
LUCKY AD. (Wee Admiral). Winner at 2 to 5, 1958. 14 wins.
LITTLE TONE (Bunty Lawless). Placed at 2.

MAZIE L. Unplaced. 3 winners—
MASTER HALLIGAN. 3 wins at 2.
ENGRAVER. Winner at 3.
DAINTY JEANNE. Winner at 3. Dam of winners Isometric (2nd Salinas H.), Just Islam.
JEANNETTE L. Dam of winners Jean Blitz, Whiteford Bud.

STORMY SICKLE, ch. c., 1956

	Phalaris	Polymelus / Bromus
*Sickle		
	Selene	Chaucer / Serenissima
W L SICKLE, br., 1944		
	*Bull Dog	*Teddy / Plucky Liege
Aristocracy		
	*Felina II	Swynford / Fifinella
	Hard Tack	Man o' War / Tea Biscuit
Stronghold		
	Bransome	*Royal Minstrel / Erin
DARING REA, ch., 1949		
	Special Agent	*Sir Gallahad III / Malvina B.
Rea's Agent		
	Reigh Risk	Reigh Count / Risque

W L Ranch Co., breeder; Mr. and Mrs. E. Faist, owners; J. McCormick, trainer. Family No. 2.

Age	Starts	1st	2nd	3rd	Earned
2(S)	13	1	2	4	$ 4,125

DARING REA. Unraced. 3 foals, all winners—
STORMY SICKLE (W L Sickle). Stakes 1958.
DARING SICKLE (W L Sickle). Winner at 2, 3, 4, 1958.
DARING CAPT. (Capt. Flagg). Winner at 3, 4, 5, 1958.

REA'S AGENT. Winner at 2, 2nd Sequoia S. Dam of—
FATHERS RISK. California Breeders' Champion S., etc.
SICKLES DEAL. Winner at 2 and 4, 1958.
SICKLE'S RISK. Winner at 2, 3, 4.

REIGH RISK. Unplaced. 3 foals—
REIGH'S AGENT. 19 wins to 12.
BALTIMORE MISS. Unraced. Producer.

STRAIGHT A., b. g., 1954

	Gainsborough	Bayardo / *Rosedrop
Hyperion		
	Selene	Chaucer / Serenissima
*KHALED, br., 1943		
	Ethnarch	The Tetrarch / Karenza
Eclair		
	Black Ray	Black Jester / Lady Brilliant
	Ariel	Eternal / Adana
Arigotal		
	Legotal	Dr. Leggo / Pourquoi
TALL SPRING, ch., 1944		
	Turf Writer	*Polymelian / Irish Sweep
Spring Turf		
	Spring Flower	Hephaistos / Spring Song

R. C. Ellsworth, breeder and owner; L. A. Boice, trainer. Family No. 4.

Age	Starts	1st	2nd	3rd	Earned
2	--	--	--	--	------
3	23	5	5	1	$12,360
4(S)	20	8	2	2	21,630
Totals	43	13	7	3	$ 33,990

TALL SPRING. 2, 24, 2, $1,875, .33. 6 foals—
STRAIGHT A. (*Khaled). Stakes 1958.
HIGH INTRIGUE (*Khaled). Winner at 2 and 6, 2nd Denver H., Columbine H.
SHORT CUT (*Khaled). Winner at 3, 1958.
TALL TALK (*Khaled). Winner at 2 to 5, 1953.
TALL ED (*Khaled). 7 wins at 3 and 4.
SPRING KHAL (*Khaled). Winner at 2 to 8, 17 wins.

SPRING TURF. Unraced. 3 winners—
SPRING OLA. Winner at 4.
AIRING. Winner at 3.
U NADA. Unraced. Dam of stakes winner O. U. Kid, etc.

STRONG BAY, b. g., 1955

	*Bull Dog	*Teddy / Plucky Liege
Bull Lea		
	Rose Leaves	Ballot / *Colonial
ADMIRAL LEA, br., 1946		
	Blue Larkspur	Black Servant / Blossom Time
Que Gato		
	Bred at Home	*North Star III / Benanet
	*Polymelian	Polymelus / *Pasquita
Caruso		
	Sweet Music	Harmonicon / Isette
GREEN APPLES, dk. b., 1940		
	*Chicle	Spearmint / Lady Hamburg II
Indigestion		
	Commotion	Pennant / *Humanity

Casitas Ranch Company, breeder; Mr. and Mrs. Ray Camp, owners; J. Williams, trainer. Family No. 1.

Age	Starts	1st	2nd	3rd	Earned
2(S)	9	3	0	3	$ 27,350
3(S)	16	4	5	2	103,125
Totals	25	7	5	5	$130,475

GREEN APPLES. 7, 114, 16, $12,825, 2.82. 2nd Long Island Claiming S. 3 foals—
STRONG BAY (Admiral Lea). Stakes 1958.
GREEN SIGN (Can't Wait). Winner at 5.
APPLE CART (On Trust). Winner at 4.

INDIGESTION. Unraced. 5 winners—
ARIEL BELLE. Winner at 2, 2nd Santa Maria S. Producer.
ROCKING CHAIR. Winner at 4. Producer.
HEADS OR TAILS. Winner at 3 to 7, 10 wins.
AWAKENER. Winner at 3 and 4.
BABIANA. Unplaced. Producer.

COMMOTION. Winner at 2. 6 winners, incl.—
GRICO. 25 wins. Producer.

STRONG POINT, b. c., 1954

	Phalaris	Polymelus / Bromus
*Pharamond II		
	Selene	Chaucer / Serenissima
MENOW, b., 1935		
	Supremus	Ultimus / *Mandy Hamilton
Alcibiades		
	*Regal Roman	Roi Herode / Lady Cicero
	Black Toney	Peter Pan / Belgravia
Bimelech		
	*La Troienne	*Teddy / Helene de Troie
BIMLETTE, b., 1944		
	Blue Larkspur	Black Servant / Blossom Time
Bloodroot		
	*Knockaney Bridge	Bridge of Earn / Sunshot

Greentree Farm, breeder; O. Sledge, owner; T. Whatley, trainer. Family No. 19.

Age	Starts	1st	2nd	3rd	Earned
2	20	1	2	3	$ 5,705
3	18	4	4	5	19,115
4(S)	22	3	6	3	15,279
Totals	60	8	12	11	$ 40,099

BIMLETTE. 3, 20, 4, $28,065, 3.33. Frizette S. 5 foals—
STRONG POINT (Menow). Stakes 1958.
MAHARAJAH (*Mahmoud). 7 wins, $116,925 to 6, 1957, John R. Macomber Memorial H. (ntr), Sussex H., Everglades H., etc.
QUICK TALK (Count Fleet). Winner at 3.
SPOONY (Devil Diver). Winner at 3.
BIMBA (Tom Fool). 2yo unraced.

BLOODROOT. 8 wins, 2nd C. C. A. Oaks, Bahamas H. 8 winners, 4 stakes winners—
BE FAITHFUL. Stakes winner, 14 races, $189,040. Dam of Lalun.
BRIC A BAC. Stakes winner, $103,225. Sire.
ANCESTOR. Steeplechase stakes winner.

STUMBLING BLOCK, blk. f., 1955

	Blandford	Swynford / Blanche
*Bahram		
	Friar's Daughter	Friar Marcus / Garron Lass
STONE AGE, br., 1946		
	Identify	Man o' War / Footprint
Petrify		
	Sag Rock	Rock Man / Atomin
	*Omar Khayyam	Marco / Lisma
Balko		
	Rahu	Disguise / Umbra
BALKING, blk., 1935		
	Coventry	*Negofol / Sun Queen
Bodega		
	Malmsey	His Majesty / Madeira

Alfred G. Vanderbilt, breeder and owner; W. C. Winfrey, trainer. Family No. 2.

Age	Starts	1st	2nd	3rd	Earned
2	4	1	2	1	$ 10,750
3(S)	19	3	0	0	18,808
Totals	23	4	2	1	$ 29,558

BALKING. 1, 6, 4, $5,805, 4.66. Santa Barbara Juvenile S. 11 foals, 10 winners—
STUMBLING BLOCK (Stone Age). Stakes 1958.
SITTING DUCK (Devil Diver). Rosedale S., 3rd Fashion S. Dam of Sit This Out (stakes winner 1958).
BONER (Discovery). 20 wins, $83,850 to 7, Directors H., San Pedro H.
FIRST REFUSAL (Discovery). 27 wins, $85,600 to 8, winner at 9, 1958, 2nd Sanford S., J. E. Davidson Memorial H.
INCRIMINATION (Questionnaire). Wnr. to 8.
Other winners: BLACK MARK (Identify), EXTRA BASE (Discovery), FALSE MOVE (Discovery), EAGLE EYE (Discovery), WILD PITCH (*Bahram).

SULLY DUZIT, ch. c., 1956

Panorama	Sir Cosmo	The Boss
		Ayn Hali
	Happy Climax	Happy Warrior
		Clio
*SULLIVAN, ch., 1944	Knight of the Garter	Son-in-Law
		Castelline
My Aid	Flying Aid	Flying Orb
		Aideen
War Jeep	War Admiral	Man o' War
		Brushup
	Alyearn	Blue Larkspur
		Yearning
LASTING WAR, ch., 1948	Unbreakable	*Sickle
		*Blue Glass
Durability	Carla	*Teddy
		Mistress Grier

J. H. and N. M. Monaghan Farm, breeder; Monaghan Farm, owner; F. E. Fierce, trainer. Family No. 1.

Age	Starts	1st	2nd	3rd	Earned
2(S)	7	2	2	0	$ 9,230

LASTING WAR. 4, 42, 9, $14,115, 1.42. 1 foal—
SULLY DUZIT (*Sullivan). Stakes 1958.

DURABILITY. Winner at 2. Produced 1 other foal—
ENDURABLE. 9 wins, $31,295, 2nd Canadian Championship S., 3rd Sanford S.

CARLA. 4 wins at 3. 4 foals—
LYCOS. 14 wins, 2nd Inaugural H., William Penn S.
ARISTOS. Winner at 2, 3, 4.
STRAY SHOT. Winner at 3. Dam of winner Hop.

*SUNNINGDALE, b. g., 1953

Solferino	Fairway	Phalaris
		Scapa Flow
	Sol Speranza	Ballyferis
		Sunbridge
SOLONAWAY, b, 1946	Grand Glacier	Grand Parade
		Glaspia
Anyway	The Widow Murphy	†Pomme-de-terre
		Waterwitch
Tai-Yang	Solario	Gainsborough
		Sun Worship
	Soubriquet	Lemberg
		Silver Fowl
DEVIL MOON, b., 1946	Cameronian	Pharos
		Una Cameron
Fair Maid of Perth	Siope	The Tetrarch
		Silent Lady

†Hainault or Pomme-de-terre.

Mrs. E. J. Tonson-Rye (Ire.), breeder; D. E. Loveman, owner; R. Cramer, trainer. Family No. 3.

RACING RECORD IN ENGLAND

Age	Starts	1st	2nd	3rd	1st money
2	6	0	0	2	------
3	3	3	0	0	£ 1,064
	9	3	0	2	£ 1,064

RACING RECORD IN U. S. A.

Age	Starts	1st	2nd	3rd	Earned
3	10	3	0	1	$15,125
4	19	3	3	4	37,995
5(S)	14	3	2	3	16,500
Totals	43	9	5	8	$ 69,620

DEVIL MOON. Unplaced at 2 and 3. 5 foals—
*SUNNINGDALE (Solonaway). Stakes 1958.
*SANDY DEVIL (The Phoenix). Winner at 2, 1958.
HI MING (Luminary). Winner at 3, 1957.
WHISPERING BREEZE (Solferino). Winner on flat and steeplechase.
ROYAL MOON (Royal Barge). Unplaced.

SUPERPATRIOT, b. h., 1953

*Challenger II	Swynford	John o' Gaunt
		Canterbury Pil'm
	Sword Play	Great Sport
		Flash of Steel
MAGNIFICENT, b., 1938	Pennant	Peter Pan
		*Royal Rose
Minnant	*Minaret II	*Ksar
		Lisette IX
American Flag	Man o' War	Fair Play
		Mahubah
	*Lady Comfey	Roi Herode
		Snoot
OF THEE I SING, br., 1938	Son-in-Law	Dark Ronald
		Mother-in-Law
*Lauretta II	Winnaretta	Santry
		Marie Blanche

N. S. McCarthy, breeder; Brophy and Merryweather, owners; W. Branch, trainer. Family No. 6.

Age	Starts	1st	2nd	3rd	Earned
2	4	2	0	0	$ 1,064
3	5	1	0	3	1,024
4	15	1	3	6	1,815
5(S)	10	5	2	0	5,530
Totals	34	9	5	9	$ 9,433

OF THEE I SING. Unraced. 4 foals—
SUPERPATRIOT (Magnificent). Stakes 1958.
LIBRETTO (Fore). Winner at 3.
SYNCOPATION (*Moonlight Run). Winner at 3.
ANITA MIA (Magnificent). Unraced.

*LAURETTA II. Unplaced. Dam of—
*RIOTER. Steeplechase stakes winner of 9 races, Charles L. Appleton Memorial Cup, Beverwyck Stp. H., Saratoga Stp. H., Shilellah Stp. H., Chevy Chase Stp. H., International H., Indian River Stp. H.
Other winners: KING LOUIS, STINGY, LAURIDEN.

SWOON'S SON, b. h., 1953

*Bull Dog	*Teddy	Ajax
		Rondeau
	Plucky Liege	Spearmint
		Concertina
THE DOGE, br., 1942	Busy American	*North Star III
		*Breathing Spell
My Auntie	Babe K.	Leonardo II
		Cri de Coeur
Sweep Like	Sweep	Ben Brush
		Pink Domino
	*Lady Braxted	Braxted
		*Frummenty
SWOON, ch., 1942	Greenock	The Porter
		Starella
Sadie Greenock	Silk Lady	Ormondale
		Silk Maid

E. Gay Drake, breeder and owner; A. G. Wilson, trainer. Family No. 12.

Age	Starts	1st	2nd	3rd	Earned
2(S)	13	7	4	1	$236,705
3(S)	12	10	2	0	317,050
4(S)	15	8	2	2	215,150
5(S)	11	5	2	0	201,700
Totals	51	30	10	3	$970,605

SWOON. 3, 23, 5, $11,125, 1.54. 7 foals—
SWOON'S SON (The Doge). Stakes 1958.
DOGOON (The Doge). 25 wins, $200,510 to 5, winner at 6, 1958, placed in stakes 1958. Winner Lads and Lassie S., Governor's S., Hawthorne Juvenile H., George Woolf Memorial S., Chicago H. twice.
AMABALA (Alabama). 5 wins, 3rd Rose Leaves S.
VAPARENA (Amphitheatre). Winner at 3, 4, 5.
DOTTIE DEAR (Amphitheatre). Winner at 2, 3, 4.
SWOON'S DOT (Challenge Me). Winner at 3.
SWOONER (*Bernborough). Unraced at 2, 1958.

SWORD DANCER, ch. c., 1956

Sun Again	Sun Teddy	*Teddy
		Sunmelia
	Hug Again	Stimulus
		*Affection
SUNGLOW, ch., 1947	Mad Hatter	Fair Play
		Madcap
Rosern	*Rosedrop	St. Frusquin
		Rosaline
By Jimminy	*Pharamond II	Phalaris
		Selene
	Buginarug	Blue Larkspur
		Breakfast Bell
HIGHLAND FLING, br., 1950	*Royal Minstrel	Tetratema
		Harpsichord
Swing Time	Speed Boat	Man o' War
		Friar's Carse

Brookmeade Stable, breeder and owner; J. E. Burch, trainer. Family No. 1.

Age	Starts	1st	2nd	3rd	Earned
2(S)	14	3	2	3	$ 60,531

HIGHLAND FLING. Unraced. 2 foals—
SWORD DANCER (Sunglow). Stakes 1958.
BEAU DANCE (*Beau Gem). Winner at 2, 3, 4, 1958.

SWING TIME. Placed at 2. 8 foals—
O'ALISON. Demoiselle S., 2nd Marguerite S., 3rd Delaware Oaks.
MUSIC. 20 wins, placed in stakes.
CAVALLENA. 6 wins. Producer.
SPRING PARADE. Winner at 2, 3, 4, 12 wins.
BAND LEADER. 9 wins to 7.
ROYAL SWING. Winner at 4.
CARIOCA. Unraced. Producer.

SPEED BOAT. Adirondack H., Test S. Dam of stakes winner Level Best. Granddam of Level Lea, etc. 3rd dam of Tick Tock (stakes 1958), etc.

SWORD WOMAN, b. f., 1956

Blue Larkspur	Black Servant	Black Toney
		*Padula
	Blossom Time	*North Star III
		*Vaila
BLUE SWORDS, b., 1940	Man o' War	Fair Play
		Mahubah
Flaming Swords	Exalted	High Time
		*Lady Comfey
Discovery	Display	Fair Play
		*Cicuta
	Ariadne	*Light Brigade
		Adrienne
CHARWOMAN, b., 1942	Sweep On	Sweep
		Yodler
Sweep Out	Dugout	*Under Fire
		Cloak

C. Mooers, breeder; Pine Tree Stable, owner; A. J. Routcliffe, trainer. Family No. 8.

Age	Starts	1st	2nd	3rd	Earned
2(S)	14	3	4	4	$ 13,815

CHARWOMAN. 2, 7, 0, $550, .10. 6 foals—
SWORD WOMAN (Blue Swords). Stakes 1958.
GROVER B. (Blue Swords). 29 wins, $185,800, San Marcos H., New Orleans H., etc.
MARCIA W. (Blue Swords). Winner at 2 and 3, 1958.
FREE NECHE (Free For All). Winner to 6.
BLUE RONY (Blue Swords). 9 wins. Pr.

SWEEP OUT. 13 wins, $19,490, Newtown S., Olympic S., Highland S., Cumberland H. 7 winners, including—
OUTDONE. Sagamore H. Dam of stakes winners Thwarted, Miss Disco, Loser Weeper. Granddam of Bold Ruler, Nasco, Independence.
CLEAN OUT. San Diego H., Escondido H. Producer.

TALENT SHOW, b. g., 1955

		Hyperion	Gainsborough
			Selene
	*Heliopolis	Drift	Swynford
			Santa Cruz
OLYMPIA, b., 1946		Stimulus	Ultimus
			Hurakan
	Miss Dolphin	Tinamou	*Light Brigade
			Casuarina
		*Teddy	Ajax
			Rondeau
	*Bull Dog	Plucky Liege	Spearmint
			Concertina
ROYAL LILY, b., 1945		Man o' War	Fair Play
			Mahubah
	Regal Lily	Regal Lady	Supremus
			*Regal Roman

Danada Farm, breeder; Mrs. Ada L. Rice, owner; James P. Conway, trainer. Family No. 8.

Age	Starts	1st	2nd	3rd	Earned
2	7	3	1	0	$ 9,065
3(S)	24	4	5	4	105,294
Totals	31	7	6	4	$114,359

ROYAL LILY. 1, 11, 3, $7,950, 2.96. 3 foals—
TALENT SHOW (Olympia). Stakes 1958.
HOME FLEET (Reaping Reward). Winner at 2 to 8, 1958.
AIR COLONEL (Requested). Winner at 3, 4, 5, 8, wins.

REGAL LILY. Gazelle S., Alabama S., 2nd Jerome H., Bryan and O'Hara Memorial H. Dam of—
MAGIC LILY. Winner at 3. Dam of Lily White (Alabama S., etc.), Open Sesame (2nd C. C. A. Oaks), etc.
CHANSON. Winner at 3 to 6, 1958, 19 wins.
CANADENSE. Dam of winners Canario (at 2, 1958), Candace, Foxtail Lily, Vieux Carre, Henryi, Candytuft.

*TALL CHIEF II, gr. h., 1952

		Vatout	Prince Chimay
			Vasthi
	Bois Roussel	Plucky Liege	Spearmint
			Concertina
TEHRAN, b., 1941		Solario	Gainsborough
			Sun Worship
	Stafaralla	Mirawala	Phalaris
			Miranda
		Blandford	Swynford
			Blanche
	*Blenheim II	Malva	Charles O'Malley
			Wild Arum
LA LI, gr., 1935		Pharos	Phalaris
			Scapa Flow
	La Boni	La Mauri	Roi Herode
			La Maula

Aga Khan and Prince Aly Khan, breeders (in France); Golden Gate Stable, owner; William Molter, trainer. Family No. 14.

RACING RECORD IN FRANCE

Age	Starts	1st	2nd	3rd	Francs
3(S)	11	5	3	1	4,630,200
4(S)	6	1	3	2	8,888,570
Totals	17	6	6	3	13,518,770

Note. *Tall Chief II was once 2nd, 4 times unpl. at 3 and 4 in England.

RACING RECORD IN U. S. A.

Age	Starts	1st	2nd	3rd	Earned
5	14	1	1	1	$ 10,100
6(S)	24	2	4	3	98,750
Totals	38	3	5	4	$108,850

LA LI. 2, 11, 3, £3,344, 10.66. Falmouth S., Ebbisham S. 8 foals, incl.—
*TALL CHIEF II (Tehran). Stakes 1958.
TABRIZ (Tehran). Royal Lodge S. Sire.
*DIDA (Dastur). Gallinule S. Producer.
*LOLIMI (Stardust). Lingfield Foal S. Sire.

TASSLE DANCER, b. f., 1956

		*Sir Gallahad III	*Teddy
			Plucky Liege
	High Quest	Etoile Filante	Fair Play
			Chit Chat
WAR KNIGHT, b., 1940		Stimulus	Ultimus
			Hurakan
	Chosa	Samothrace	*War Cloud
			Battle
		Good Goods	Neddie
			*Brocatelle
	Alsab	Winds Chant	Wildair
			Eulogy
ANTONYME, ch., 1948		*Crimper	Maintenon
			Frizette
	Too Late	Lament	Friar Rock
			Oenone

Lloyd F. Brogan, breeder; Mr. and Mrs. C. B. Burke, owners; T. E. Burke, trainer. Family No. 11.

Age	Starts	1st	2nd	3rd	Earned
2(S)	18	4	4	1	$ 40,800

ANTONYME. 3, 32, 5, $6,515, .87. 1 foal—
TASSLE DANCER (War Knight). Stakes 1958.

TOO LATE. 5 wins at 3 and 4. 4 winners—
LATE BREEZE. Winner at 2 to 8, 25 wins.
NO I DID. Winner at 3 to 7, 1958.
ISALITE. Winner at 3 to 9, 12 wins.

LAMENT. Unraced. 4 foals—
MASTER LAD. 23 wins to 6, 3rd Gittings H.
DEPLORE. Winner at 2 and 3.
CAPTAIN ED. Winner at 2 to 5, 11 wins.

TEMPTED, ch. f., 1955

		Gainsborough	Bayardo
			*Rosedrop
	Hyperion	Selene	Chaucer
			Serenissima
*HALF CROWN, ch., 1939		Salmon-Trout	The Tetrarch
			Salamandra
	Gwyniad	Slovene	Cicero
			Slave Trade
		Pilate	Friar Rock
			*Herodias
	Lovely Night	Snooze	Peter Pan
			Idle Hour
ENCHANTED EVE, ch., 1949		*Quatre Bras II	*Teddy
			Plucky Liege
	Poupee	Marcella Miss	*Pharamond II
			Miss Marcella

Christiana Stables, breeder; Mooring Stable, owner; H. S. Clark, trainer. Family No. 4.

Age	Starts	1st	2nd	3rd	Earned
2(S)	4	2	0	0	$ 13,395
3(S)	16	4	2	4	74,081
Totals	20	6	2	4	$ 87,476

ENCHANTED EVE. 3, 29, 4, $32,230, 4.09. 2nd Alabama S. 3 foals—
TEMPTED (*Half Crown). Stakes 1958.
CLOUD NINE (*Half Crown). Winner at 2 and 3.
SETH WHO (*Half Crown). Upl. at 2, 1958.

POUPEE. 3 wins at 2. 6 foals, all winners—
PUPPET. 18 wins, $56,895, 3rd Richard Johnson S.
Other winners: EZIO, NERVOUS NELL, APACHE CHIEF, TOUT DE SUIT.

MARCELLA MISS. Wnr. at 2. 10 wnrs., incl.—
CROWNLET. Lafayette S., Churchill Downs Debutante S., 2nd Scarlet Carnation H.
BRAS. Winner. 2nd Demoiselle S.

TENACIOUS, ch. c., 1954

		Swynford	John o' Gaunt
			Canterbury Pil'm
	*Challenger II	Sword Play	Great Sport
			Flash of Steel
CHALLEDON, b., 1936		*Sir Gallahad III	*Teddy
			Plucky Liege
	Laura Gal	Laura Dianti	*Wrack
			Lady Errant
		Nid d'Or	Faucheur
			Nid de Pie
	*Brown King	Croacia	Marte II
			Tunica
DOROTHY B. JR., ch., 1944		Diavolo	Whisk Broom II
			Vexatious
	Dorothy B.	Omnipotent	Hilarious
			Anna L. Daley

Mrs. J. W. Brown, breeder; J. W. Brown, owner; J. B. Theall, trainer. Family No. 4.

Age	Starts	1st	2nd	3rd	Earned
2	12	1	3	1	$ 3,995
3	31	6	5	7	45,500
4(S)	24	6	1	3	90,875
Totals	67	13	9	11	$140,370

DOROTHY B. JR. 3, 35, 5, $20,640, 2.65. 7 foals, 4 winners—
TENACIOUS (Challedon). Stakes 1958.
GIGANTIC (Challedon). Winner at 2 to 7, 1958, Louisiana Derby, Swift S., San Antonio H., Albany H.
MOONDOG (*Basileus II). Winner at 3 to 8, 1958.
PIRATE JEAN (Junior Atlas). Winner at 2 to 6, 12 wins.

DOROTHY B. 9 wins. 8 winners, including—
DOROTHY BROWN. Monmouth Oaks. Dam of Bobby Brocato, etc.
BROWNIE. Stakes winner of 21 races, $84,768. Sire.

TERRA FIRMA, b. c., 1955

		Black Toney	Peter Pan
			Belgravia
	Balladier	Blue Warbler	*North Star III
			*May Bird
KY. COLONEL, ch., 1946		*Royal Minstrel	Tetratema
			Harpsichord
	Minstrelette	Bannerette	Pennant
			Meetme
		*Sir Gallahad III	*Teddy
			Plucky Liege
	Sir Damion	Ommiad	*Omar Khayyam
			*Sunstep
BELLERINE, br., 1948		Reaping Reward	*Sickle
			Dustwhirl
	Jean La Belle	Spur Flower	Blue Larkspur
			Janet Blair

R. D. Prewitt, breeder and trainer; H. E. Olson, owner. Family No. 13.

Age	Starts	1st	2nd	3rd	Earned
2(S)	13	5	4	1	$ 93,915
3(S)	12	4	0	2	87,735
Totals	25	9	4	3	$181,650

BELLERINE. 1, 4, 0, 0, .00. 4 foals—
TERRA FIRMA (Ky. Colonel). Stakes 1958.
FIRST NATIONAL (*Flushing II). Winner at 2, 1958, placed in stakes.
COLRINE (Ky. Colonel). Winner at 3.
FORTUNE R. R. (Roman Bout). Placed at 2.

JEAN LA BELLE. 9 wins. Dam of—
LABELLE MISS. 8 wins in 3 seasons.
JANE FORST. 6 wins.
GO LARKING. Winner at 3.

SPUR FLOWER. Winner. Dam of 7 winners, including—
GOOD STORY. 27 wins, $63,815, Shelburne H.
BLUE THISTLE. Winner at 3, 3rd Endurance H.

TERRANG, br. h., 1953

Hyperion	Gainsborough	Bayardo
		*Rosedrop
	Selene	Chaucer
		Serenissima
*KHALED, br., 1943	Ethnarch	The Tetrarch
		Karenza
Eclair	Black Ray	Black Jester
		Lady Brilliant
Flying Heels	Flying Ebony	The Finn
		Princess Mary
	Heeltaps	Ultimus [Water
		Queen of the
FLYING CHOICE, ch., 1938	Westy Hogan	Dick Finnell
		Carrie Jones
Rain Crow	Black Belle	Rock View
		Trojan Belle

R. C. Ellsworth, breeder; Poltex Stable and Roland Bond, owners; C. A. Roles, trainer. American family, *Janus mare No. 1.

Age	Starts	1st	2nd	3rd	Earned
2(S)	10	3	1	1	$ 30,700
3(S)	21	4	5	5	192,850
4(S)	11	2	1	3	89,835
5(S)	10	3	1	1	95,850
Totals	52	12	8	10	$409,235

FLYING CHOICE. 2, 8, 3, $9,250, 3.85. Starlet Sweepstakes. 12 foals, 10 winners—
TERRANG (*Khaled). Stakes 1958.
FLIGHT KHAL (*Khaled). McLennan Plate, Hector McDonald Memorial H., C. A. Cotterell H.
KONSONET (*Khaled). San Gabriel Valley S.
Other winners: PERE FLY (*Beau Pere), HIGH HURRY (Whirlaway), QUICK SOLUTION (*Khaled), FLY PERE (*Beau Pere) (pr.), WESTERN STATES (*Khaled), SIZZLING PAST *Khaled), BOO WHOO (*Khaled).
BEAUING (*Beau Pere). Dam of El Drag.

THE DRILLER, b. g., 1948

Jack High	John P. Grier	Whisk Broom II
		Wonder
	Priscilla	*Star Shoot
		Yankee Sister
ANDY K., b., 1937	*Pataud	Darley Dale
		La Poetica
Alice Foster	Semprite	*Sempronius
		Ignite
	Chance Shot	Fair Play
		*Quelle Chance
Peace Chance	Peace	*Stefan the Great
		*Memories II
LIMA, br., 1937	Peter Pan	Commando
		*Cinderella
Yankee Maid	Yankee Girl	Sir Dixon
		Breakwater

W. J. Mack, breeder; J. O'Meara, owner and trainer. Family No. 2.

Age	Starts	1st	2nd	3rd	Earned
2	9	2	2	0	$ 3,425
3	7	1	0	3	2,300
4	26	6	2	1	11,975
5	6	2	0	1	4,850
6	17	5	2	1	8,930
7	29	3	7	2	12,865
8	10	0	0	0	450
9	13	2	0	3	1,607
10(S)	31	5	0	2	5,659
Totals	148	26	13	13	$ 52,061

LIMA. Unraced. 7 foals, including—
THE DRILLER (Andy K.). Stakes 1958.
PRINCESS RITA (Count Speed). Winner at 2, 3rd Hollywood Lassie S.
QUICKLIME (*Mahmoud). Winner at 2. Dam of winners Fastness (New Year's Day H., etc., placed in stakes 1958), Rush Rush, Cureme Quick, Limetreat.
BURRA PEG (*Mahmoud). Winner at 2 to 7.
MAHLIMA (*Mahmoud). Winner at 3 and 4.
DAY AND NIGHT (Milkman). Winner.

THE SEARCHER, ro. c., 1954

Pilate	Friar Rock	*Rock Sand
		*Fairy Gold
	*Herodias	The Tetrarch
		Honora
PHALANX, b., 1944	*Jacopo	Sansovino
		Black Ray
Jacola	La France	*Sir Gallahad III
		*Flambette
	*Blenheim II	B'andford
		Malva
*Mahmoud	Mah Mahal	Gainsborough
		Mumtaz Mahal
SILVER FOG, gr., 1944	Equipoise	Pennant
		Swinging
Equilette	Frilette	Man o' War
		*Frillery

C. V. Whitney, breeder; Mr. and Mrs. Bert W. Martin, owners; Tom Saladin, trainer. American family, *Janus mare No. 1.

Age	Starts	1st	2nd	3rd	Earned
2	4	0	0	1	$ 350
3(S)	22	4	5	3	41,400
4(S)	17	4	2	3	78,062
Totals	43	8	7	7	$119,812

SILVER FOG. 3, 19, 5, $16,595, 2.02. 7 foals—
THE SEARCHER (Phalanx). Stakes 1958.
MISTY (Burg-El-Arab). Winner at 2, 2nd Schuylerville S., 3rd Wanda S., Selima S.
SILVER SPOON (Citation). Winner at 2, 1958.
MRS. CAT (*Goya II). Winner at 3, 1958.
YELLOW MIST (*Hierocles). Winner at 2 to 5.
DAY FLIGHT (*Priam II). Winner at 2.
DEWPOINT (*Alibhai). Placed at 2.

EQUILETTE. Unplaced. 4 winners, including—
DINNER GONG. Yerba Buena S., San Antonio H., Golden Gate Mile H., La Jolla H.
LITTLE SAINT. Winner. Dam of stakes winners Born Mighty, Small Favor.

THE SHOE, ch. c., 1955

Hyperion	Gainsborough	Bayardo
		*Rosedrop
	Selene	Chaucer
		Serenissima
*KHALED, br., 1943	Ethnarch	The Tetrarch
		Karenza
Eclair	Black Ray	Black Jester
		Lady Brilliant
	Son-in-Law	Dark Ronald
		Mother-in-Law
*Beau Pere	Cinna	Polymelus [che
		Baroness La Fle-
IRON REWARD, b., 1946	War Admiral	Man o' War
		Brushup
Iron Maiden	Betty Derr	*Sir Gallahad III
		Uncle's Lassie

Rex C. Ellsworth, breeder and owner; M. A. Tenney, trainer. Am. family, mare by *Medley.

Age	Starts	1st	2nd	3rd	Earned
2	6	2	0	1	$ 6,625
3(S)	12	5	2	2	85,025
Totals	18	7	2	3	$ 91,650

IRON REWARD. 2, 8, 0, $425, .08. 6 foals—
THE SHOE (*Khaled). Stakes 1958.
SWAPS (*Khaled). 19 wins, $848,900, 13 stakes races, including Kentucky Derby, American Derby, Hollywood Gold Cup, Washington Park H., Sunset H.
LIKE MAGIC (*Khaled). Cabrillo S.
MOLLY MAID (*Khaled). Winner at 2 and 3, 3rd Hollywood Lassie S., Hollywood Oaks.
TRACK MEDAL (*Khaled). Winner at 2 and 4.
LITTLE FIDO (*Khaled or Dogpatch). Upl.

IRON MAIDEN. Del Mar H., 2nd Vanity H., San Diego H. 7 foals, 3 winners—
IRON LIEGE. Stakes winner 1958.
TRENTONIAN. El Camino H., San Bruno H., Golden Gate Futurity, etc.
ALL POWER. 4 wins at 3 and 4.

TICK TOCK, br. g., 1953

Balladier	Black Toney	Peter Pan
		Belgravia
	Blue Warbler	*North Star III
		*May Bird
DOUBLE JAY, dk. br., 1944	Whisk Broom II	Broomstick
		Audience
Broomshot	Centre Shot	*Sain
		Grand Shot
	Sun Teddy	*Teddy
		Sunmelia
Sun Again	Hug Again	Stimulus
		*Affection
UP EARLY, ch., 1948	Trace Call	Call Boy
		*Tracedes
P T Boat	Speed Boat	Man o' War
		Friar's Carse

Bull Run Stud, breeder; Howell E. Jackson, owner; E. A. Christmas, trainer. Family No. 1.

Age	Starts	1st	2nd	3rd	Earned
2	7	1	4	1	$ 12,400
3(S)	15	5	4	1	69,125
4(S)	21	2	7	4	92,040
5(S)	20	3	3	4	70,600
Totals	63	11	18	10	$244,165

UP EARLY. 2, 14, 2, $7,225, 1.53. 4 foals—
TICK TOCK (Double Jay). Stakes 1958.
HAIL TO THEE (*Princequillo). Winner at 2, 1958.
NIGHT HAWK (Count Fleet). Wnr. at 3, 1958.
CRACK O' DAWN (*Ambiorix). Winner at 4.

P T BOAT. Placed. 5 foals, including—
NEAR THING. 9 wins, 3rd Providence S., Lamplighter H.
WAHOO. Winner at 3 to 7.

SPEED BOAT. Adirondack H., Test S. Dam of stakes winner Level Best. Granddam of Level Lea, etc. 3rd dam of Sword Dancer.

TIM TAM, dk. b. c., 1955

Menow	*Pharamond II	Phalaris
		Selene
	Alcibiades	Supremus
		*Regal Roman
TOM FOOL, b., 1949	*Bull Dog	*Teddy
		Plucky Liege
Gaga	Alpoise	Equipoise
		Laughing Queen
	*Bull Dog	*Teddy
		Plucky Liege
Bull Lea	Rose Leaves	Ballot
		*Colonial
TWO LEA, b., 1946	The Porter	Sweep
		Ballet Girl
Two Bob	Blessings	*Chicle
		Mission Bells

Calumet Farm, breeder and owner; H. A. Jones, trainer. Family No. 23.

Age	Starts	1st	2nd	3rd	Earned
2	1	0	0	0	$ 275
3(S)	13	10	1	2	467,200
Totals	14	10	1	2	$467,475

TWO LEA. 4, 26, 15, $309,520, 30.79. Princess Doreen S., Cleopatra H., Artful S., Santa Margarita H., Vanity H., Ramona H., Hollywood Gold Cup, San Mateo H., Children's Hospital H. 3 foals—
TIM TAM (Tom Fool). Stakes 1958.
ON-AND-ON (*Nasrullah). Placed at 2, 1958.
TWO LEA'S GIRL (Count Fleet). Unraced.

TWO BOB. Kentucky Oaks, Royal Palm H. 7 foals, all winners, including—
MIZ CLEMENTINE. 16 wins, $267,100. Pollyanna S., Goose Girl S., Sea Breeze S., Cinema H., Hollywood Oaks, California Oaks, California Derby, Yerba Buena H., Las Flores H., Vagrancy H., New Castle H., etc.
TWOSY. 21 wins, $101,375, Sagamore S., Carroll H., Colonial H. Producer.

TITANIUM, ch. c., 1955

		Hyperion	Gainsborough
			Selene
	*Alibhai		
		Teresina	Tracery
			Blue Tit
LODGE NIGHT, dk. b., 1944			
		Constant Son	Son-in-Law
			Constant Lady
	*Constant		
		Hatait	Magpie
			Galtee Princess
		Mentor	Blackstock
			Meta
	Wise Counsellor		
		Rustle	Russell
			Lady Louise
WISEASYOU, ch., 1940			
		*Epinard	Badajoz
			Epine Blanche
	Epi Witch		
		Witchery	Peter Pan
			Flying Witch

E. B. Johnston, breeder; Mr. and Mrs. E. B. Johnston, owners; A. J. Doyle, trainer. Family No. 2.

Age	Starts	1st	2nd	3rd	Earned
2	9	2	3	1	$ 9,725
3(S)	24	3	5	4	26,050
Totals	33	5	8	5	$ 35,775

WISEASYOU. 6, 65, 11, $12,055, 1.06. 5 foals—
TITANIUM (Lodge Night). Stakes 1958.
SMART BARBARA (Lodge Night). 7 wins, Estrellita S., Admission Day H., Santa Maria H., etc.
PIE PRINCE (*Old English). Winner at 2, 3.
WISE AMERICAN (Free America). 3 wins at 3.
AIRPHIBIAN (Lodge Night). Winner at 2.

EPI WITCH. 1 win at 4. Dam of 5 winners—
WITCH SIR. 22 wins, $110,210. Equipoise Mile H., Stars and Stripes H. (etr).
SOPHIA A. 7 wins. Producer.
CHANTOOSY. Winner at 3. Producer.
DUD'S DREAM. Winner at 3.
ITSACHANCE. Producer.

TOLUENE, b. f., 1956

		Prince Rose	Rose Prince
			Indolence
	*Princequillo		
		*Cosquilla	Papyrus
			Quick Thought
HILL PRINCE, b., 1947			
		Bubbling Over	*North Star III
			Beaming Beauty
	Hildene		
		Fancy Racket	*Wrack
			Ultimate Fancy
		Rodosto	*Epinard
			Ramondie
	Degat		
		Dogaresse	Niceas
			Doniazade
*DYNAMITE II, b., 1947			
		Blandford	Swynford
			Blanche
	*Minnewaska		
		*Nipi-siquit	Buchan
			Herself

P. M. Burch, breeder; H. H. Polk, owner; Eddie Yowell, trainer. Family No. 9.

Age	Starts	1st	2nd	3rd	Earned
2(S)	11	3	6	0	$ 36,913

*DYNAMITE II. 1, 6, 0, 0, .00. 5 foals—
TOLUENE (Hill Prince). Stakes 1958.
PERCUSSION (Sun Again). Winner at 2.
SWIFT WIND (Tornado). 3 wins at 3.
VIGILE (Victrix). Winner at 2. Dam of Vigia (winner at 3, 1958).

*MINNEWASKA. Unplaced. Dam of—
*AVENGER II. Grand Prix de Paris. Sire.
*THE SQUAW II. Winner in Germany. Dam of stakes winners How (dam of Pocahontas), Cherokee Rose, Sequoia.
PETIT PALAIS. Winner at 4 to 9.
*MONCOIN. Winner at 3.
VIRGINIE. Producer.

*TOMY LEE, b. c., 1956

		Hyperion	Gainsborough
			Selene
	Owen Tudor		
		Mary Tudor	Pharos
			Anna Bolena
TUDOR MINSTREL, br., 1944			
		Sansovino	Swynford
			Gondolette
	Sansonnet		
		Lady Juror	Son-in-Law
			Lady Josephine
		Blandford	Swynford
			Blanche
	Brantome		
		Vitamine	Clarissimus
			Viridiflora
*AULD ALLIANCE, ch., 1948			
		Hyperion	Gainsborough
			Selene
	Iona		
		Jiffy	Hurry On
			Juniata

D. H. Wills, breeder (in England); Mr. and Mrs. Fred Turner Jr., owners; F. E. Childs, trainer. Family No. 1.

Age	Starts	1st	2nd	3rd	Earned
2(S)	8	6	1	1	$213,460

*AULD ALLIANCE. 2, 7, 1, £138, .33. 2 foals—
*TOMY LEE (Tudor Minstrel). Stakes 1958.
MILD PERSUASION (Blue Peter). Unplaced.

IONA. Winner at 3, 2nd Oaks, Ascot Gold Vase, 3rd One Thousand Guineas. 3 foals—
*SKYE. Winner at 3, Ribblesdale S., Princess Royal S., 2nd Kingston S., Yorkshire Oaks, Princess Elizabeth S. Dam of Secret Recipe, winner at 3, 1958.
COLONSAY. Winner at 2, 1958. Manton S.

JIFFY. Placed at 2 and 3, 2nd Bradgate Park Nursery H., Abingdon Mile Nursery H. Dam of 9 winners, including stakes winners Ocean Swell (Derby, sire), Seasick, Parhelion, Staffa.

TOP TOURN, ch. h., 1953

		*Ksar	Bruleur
			Kizil Kourgan
	Tourbillon		
		Durban	*Durbar II
			Banshee
*TOURNOI, b., 1945			
		Banstar	Sunstar
			Durban
	Eroica		
		Macedonienne	Chulo
			Isle Maniere
		*Pharamond II	Phalaris
			Selene
	Menow		
		Alcibiades	Supremus
			*Regal Roman
FLARING TOP, ch., 1947			
		Omaha	Gallant Fox
			Flambino
	Flaming Top		
		Firetop	Man o' War
			Summit

E. P. Taylor, breeder; McMacken Stable, owner; J. Hornsby, trainer. Family No. 8.

Age	Starts	1st	2nd	3rd	Earned
2	1	0	0	1	$ 170
3	21	3	3	1	5,880
4	17	6	3	4	12,080
5(S)	20	5	3	5	21,290
Totals	59	14	9	11	$ 39,120

FLARING TOP. 2, 14, 3, $5,020, 1.09. 4 foals—
TOP TOURN (*Tournoi). Stakes 1958.
GLEAM (*Tournoi). Winner at 3.
FLAMING WIND (Windfields). Winner at 2 and 3, 1958.
MERRY AND BRIGHT (*Menetrier). Winner at 2, 1958.

FLAMING TOP. Unp. 6 foals, including—
DOUBLEDOGDARE. 13 wins, $258,206. National Stallion S., Colleen S., Matron S., Alcibiades S., Ashland S., Oaks Prep, Coronet S., Spinster S., Falls City H., etc.
ILLUMINABLE. Spelding Lowe Jenkins. S.

TRIBALOVE, b. c., 1956

		*Alcazar	Achtoi
			Priscilla Carter
	Apache		
		Flying Song	*Sir Gallahad III
			*Filante
TRIBE, dk. br., 1950			
		Bull Lea	*Bull Dog
			Rose Leaves
	Sanoj		
		Galleon Gold	Man o' War
			Golden Haze
		Call Boy	Hurry On
			Comedienne
	Trace Call		
		*Tracedes	Tracery
			Desdesheimer
JUNO, dk. b., 1942			
		*Chicle	Spearmint
			Lady Hamburg II
	Trig		
		Untidy	Sweep
			Cafe au Lait

Crestfield Farm, breeder; Harry Brinkman, W. R. Engle, and Allen F. Brewer Jr., owners; Strother Griffin, trainer. Family No. 5.

Age	Starts	1st	2nd	3rd	Earned
2(S)	5	1	1	0	$ 9,372

JUNO. 1, 11, 1, $1,640, .73. 8 winners—
TRIBALOVE (Tribe). Stakes 1958.
KEWPIE (Blue Swords). Winner at 2. Producer.
BERNO (*Bernborough). Winner at 2, 3, 4, 7 wins.
JUNOX (Equifox). Winner at 2.
BRER FOX (Equifox). Winner at 2.
NOSUN (Sun Again). Winner at 2 to 6.
LA MODE (Cravat). Winner at 2 and 3.
KECO (Tribe). Winner at 3, 1958.

TRIG. Unplaced. Dam of 8 winners, including—
BOTTLE CAP. Richard Johnson H. Sire.
CUTE TRICK. Santa Susana S. Dam of stakes winner Trick Pilot.
NEW PIN. Winner. Dam of stakes winners Cochise (sire), South Dakota, etc.

TROILUS, b. c., 1956

		Pharos	Phalaris
			Scapa Flow
	Pharis		
		Carissima	Clarissimus
			Casquetts
*PRIAM II, br., 1941			
		Asterus	*Teddy
			Astrella
	Djezima		
		Heldifann	*Durbar II
			Banshee
		Hyperion	Gainsborough
			Selene
	*Heliopolis		
		Drift	Swynford
			Santa Cruz
DRIFT SONG, b., 1948			
		*Blenheim II	Blandford
			Malva
	Songburst		
		Joybird	*Bull Dog
			Broomiola

Herschel Weil, breeder; Bayard Sharp, owner; C. Peoples, trainer. Family No. 2.

Age	Starts	1st	2nd	3rd	Earned
2(S)	7	3	1	2	$ 21,746

DRIFT SONG. Unraced. 2 foals—
TROILUS (*Priam II). Stakes 1958.
FLEET SONG (*Hierocles). Winner at 2.

SONGBURST. Winner at 3. Dam of—
SALMASONG. 5 wins at 3, 1958.
INTERVAL. Winner at 3, 4, 5.
HAPPY AGE. Winner at 3 to 9, 1958, 17 wins.
FULL MEASURE. Winner at 3, 4, 5.

JOYBIRD. Winner at 2. 8 winners, including—
ALEX BARTH. 24 wins, $154,515, Shawomet S., Excelsior H., Yonkers H., Quaker City H., Aqueduct H.
GOURMET. 47 wins up to 15, $53,400.
HY BROOM. Placed at 3. Dam of stakes winner Light Broom.

TRUE VERDICT, b. c., 1954

		Pennant	Peter Pan
			*Royal Rose
	Equipoise	Swinging	Broomstick
			*Balancoire II
ATTENTION, b., 1938		Bubbling Over	*North Star III
	Fizzaz		Beaming Beauty
		*Heterodyne	Blandford
			Torlisten
		Tourbillon	*Ksar
	*Goya II		Durban
		Zariba	Sardanapale
GOYETTE, br., 1949			St. Lucre
		Blue Larkspur	Black Servant
	Blue Stride		Blossom Time
		Fast Stride	Display
			*Prattle II

Helis Stock Farm, breeder; William G. Helis Jr., owner; Howard Hausner, trainer. Family No. 1.

Age	Starts	1st	2nd	3rd	Earned
2	--	--	--	--	------
3	21	6	8	1	$ 26,050
4(S)	14	5	2	3	32,393
Totals	35	11	10	4	$ 58,443

GOYETTE. 1, 1, 0, $200, .08. 3 foals—
TRUE VERDICT (Attention). Stakes 1958.
SIXTY OH (Attention). Wnr. at 4, 5, 1958.
GOYALBA (Spartan Valor). Placed at 3, 1958.

BLUE STRIDE. Winner at 2, 4, 5. Dam of—
BERADA. Winner at 3 and 5, 1958.
BLUE SONNET. Unraced. Dam of winners Lover's Lament, Blue Polly, Blue Lyric.
REA'S GIRL. Dam of Shield Bearer, winner at 3, 1958.

FAST STRIDE. Hamtramck S. 9 winners, incl.—
QUICK REWARD. Stakes winner of $144,900. Sire.

TRY IT, b. c., 1955

		Colombo	Manna
	British Empire		Lady Nairne
		Rose of England	*Teddy
			Perce Neige
*ENDEAVOUR II, b., 1942		Hunter's Moon	Hurry On
	Himalaya		Selene
		Partenope	Perrier
			Mystify
		Gallant Fox	*Sir Gallahad III
	Omaha		Marguerite
		Flambino	*Wrack
MISS NEBRASKA, b., 1940			*Flambette
		The Porter	Sweep
	Brocado		Ballet Girl
		*Brocatelle	Radium
			*Pietra

Mrs. D. R. Thompson, breeder and owner; D. R. Thompson, trainer. Family No. 2.

Age	Starts	1st	2nd	3rd	Earned
2	6	0	5	0	$ 2,486
3(S)	15	2	2	3	5,320
Totals	21	2	7	3	$ 7,806

MISS NEBRASKA. 2, 8, 1, $900, .31. 8 foals, 6 winners—
TRY IT (*Endeavour II). Stakes 1958.
CORN HUSKER (*Endeavour II). 8 wins, $225,275, San Gabriel H., Santa Anita H., San Juan Capistrano H., L. E. Stoddard Stp. H.
FIRST ENDEAVOUR (*Endeavour II). 4 wins at 3, 2nd Independence Day H.
LADY EDWINA (The Viceroy). Winner at 3, 4, 5.
HUSKER (Stepenfetchit). Winner at 3.
OPEN COUNTRY (*Endeavour II). Winner at 3.
CORN FED (*Rounders). Placed at 3. Died.
FAST TRAIN (Stepenfetchit). Unraced.

*TUDOR ERA, b. h., 1953

		Gainsborough	Bayardo
	Hyperion		*Rosedrop
		Selene	Chaucer
OWEN TUDOR, br., 1938			Serenissima
		Pharos	Phalaris
	Mary Tudor		Scapa Flow
		Anna Bolena	*Teddy
			Queen Elizabeth
		*Bahram	Blandford
	Big Game		Friar's Daughter
		Myrobella	Tetratema
ERICA FRAGRANS, b., 1946			Delabella
		Colombo	Manna
	Jennydang		Lady Nairne
		Dalmary	Blandford
			Simon's Shoes

Dunchurch Lodge Stud Co., breeder (in England); Mrs. Herbert Herff, owner; Sidney Jacobs, trainer. Family No. 5.

RACING RECORD IN ENGLAND

Age	Starts	1st	2nd	3rd	First Money
2	3	0	1	0	------
3	4	0	3	1	------

RACING RECORD IN U. S. A.

Age	Starts	1st	2nd	3rd	Earned
3	9	3	3	0	$ 13,260
4(S)	19	6	3	5	75,500
5(S)	16	6	2	2	97,568
Totals	44	15	8	7	$186,328

ERICA FRAGRANS. 1, 7, 1, £345, 1.54. 4 foals—
*TUDOR ERA (Owen Tudor). Stakes 1958.
PHOENISSA (The Phoenix). Winner at 2 and 3.
BEANII (Borealis). Unplaced.
MERIDIAN (Hyperion). Once unplaced.

*TULARIA, b. f., 1955

		Bois Roussel	Vatout
	Tehran		Plucky Liege
		Stafaralla	Solario
*TULYAR, br., 1949			Mirawala
		Nearco	Pharos
	Neocracy		Nogara
		Harina	Blandford
			Atha-i
		Solario	Gainsborough
	Dastur		Sun Worship
		Friar's Daughter	Friar Marcus
*SUNTOP II, ch., 1940			Garron Lass
		Abbots Trace	Tracery
	Sunny Mountain		Abbots Ann
		Lysandra	Son-in-Law
			Sunny Ridge

E. P. Taylor, breeder and owner; Gordon McCann, trainer. Family No. 11.

Age	Starts	1st	2nd	3rd	Earned
2	--	--	--	--	------
3(S)	14	3	2	4	$ 12,912

*SUNTOP II. 2, 11, 5, £2,285, 14.41. Irish One Thousand Guineas, Irish Oaks. 8 foals—
*TULARIA (*Tulyar). Stakes 1958.
BURNT BROWN (The Phoenix). 9 wins. Henry VIII S., City and Suburban H., Limekiln S.
*TOP NEWS (Bright News). 10 wins, 3 to 6.
*ITALIAN SUMMER (Solferino). Winner at 4.
BATTLE FLAME (Solferino). Winner at 4.
TOPPING NEWS (Bright News). Winner at 3.
SUNSHINE GIRL (Solferino). Unraced.
BACHELOR GIRL (Bright News). Unplaced.

TWO DANCE, b. g., 1951

		Phalaris	Polymelus
	Fairway		Bromus
		Scapa Flow	Chaucer
*VALDINA WAY, dk. b., 1940			Anchora
		*Teddy	Ajax
	*Dulzura II		Rondeau
		Sweet Cyrilla	Cyllius
			Rill
		*Sir Gallahad III	*Teddy
	Vain Bachelor		Plucky Liege
		*Painted Vixen	Gainsborough
VAIN LADY, ch., 1940			Harpy
		*Durbar II	Rabelais
	Pink Slipper		Armenia
		*Sabotiere	Minoru
			Dutch Girl

Mr. and Mrs. E. H. Sorrell, breeders; Mr. and Mrs. G. A. Miller, owners; L. Krall, trainer. Family No. 9.

Age	Starts	1st	2nd	3rd	Earned
2	7	0	0	0	------
3	18	2	5	2	$ 2,307
4	21	2	1	2	1,400
5	17	1	3	2	1,390
6(S)	15	5	4	1	6,152
7(S)	18	7	3	3	8,075
Totals	96	17	16	10	$ 19,324

VAIN LADY. 3, 40, 6, $6,300, .93. 8 foals—
TWO DANCE (*Valdina Way). Stakes 1958.
THE SANDS (Texas Sandman). Winner at 2, 4, 5, 1958. San Bruno H.
EARLY CHOICE (Texas Sandman). 7 wins.
CARROTS ANN (*Sooa Over). Winner. Pr.
CANT HELP IT (*Soon Over). Winner at 3.
FIGHTIN TEXAN (Texas Sandman). Unplaced.
LIGHT 'N FAST (*Valdina Way). Unraced.
OVER DO (Texas Sandman). 2yo unplaced.

TWO RAINBOWS, b. m., 1948

		*Teddy	Ajax
	Sun Teddy		Rondeau
		Sunmelia	*Sun Briar
SUN AGAIN, ch., 1939			Bromelia
		Stimulus	Ultimus
	Hug Again		Hurakan
		*Affection	*Isidor
			*One I Love
		Chance Play	Fair Play
	Psychic Bid		*Quelle Chance
		*Queen Herod	Tetratema
TRICKS, b., 1940			Reine de Neige
		*Chicle	Spearmint
	Chicotta		Lady Hamburg
		Broomotta	Broomstick [II
			Sainotta

Brookmeade Stable, breeder; J. Pitt, owner; H. J. Pitt, trainer. Family No. 4.

Age	Starts	1st	2nd	3rd	Earned
2	9	3	1	3	$11,675
3	7	1	1	3	7,475
4	18	2	3	2	10,300
†10(S)	27	7	5	5	14,540
Totals	61	13	10	13	$ 43,990

†No starts at 5, 6, 7, 8, 9.

TRICKS. 2, 7, 2, $3,080, .95. 9 foals, including—
TWO RAINBOWS (Sun Again). Stakes 1958. Placed in stakes at 2 and 3, 3rd National Stallion S., Astoria S., Marguerite S., Modesty H. Put in the stud, and dam of Microbe (winner at 2, placed at 3, 1957). Put back in training at 10.
NO TRICKS (*Vezzano). Winner to 7, 1958.
CRAFTY (Snark). 5 wins at 3 and 4.
LITTLE CHAINS (Greek Ship). Winner at 4.
MYSTERY FLIGHT (Teddy's Comet). Winner at 3 and 5.

VENOMOUS, b. m., 1953

MEL HASH, b., 1945	Hash	Questionnaire
		Delicacy
	Cordicay	Cri de Guerre
		*Light and Shade
SPITEFUL SUE, ch., 1944	Heather Broom	The Porter
		Janet Blair
	Saucy Sue	Black Servant
		Electro

Hash	Sting	Miss Puzzle
Delicacy	*Chicle	Pandowdy
Cri de Guerre	Martial III	Cruscilles
*Light and Shade	Gainsborough	Switch
The Porter	Sweep	Ballet Girl
Janet Blair	Sir Martin	*Frizeur
Black Servant	Black Toney	*Padula
Electro	Electioneer	Artemisia

B. A. Dario, breeder and owner: William La Rue, trainer. Family No. 14.

Age	Starts	1st	2nd	3rd	Earned
2	6	2	1	1	$ 5,475
3	9	6	0	0	17,425
4(S)	9	5	1	1	55,580
5(S)	8	2	2	1	29,452
Totals	32	15	4	3	$107,932

SPITEFUL SUE. 6, 97, 12, $36,377, 2.34. 2 foals—
VENOMOUS (Mel Hash). Stakes 1958.
DANDY BLITZEN (Bull Dandy). Stakes 1958.

SAUCY SUE. Winner at 2, 4, and 5. 10 winners—
GOV. CHANDLER. Illinois Derby, etc.
MAD SUE. Winner, 3rd Motion Picture H. Pr.
SASSABY. 4 wins at 4. Producer.
VICTORY MISS. Winner at 5 and 6. Producer.
RARE SUSAN. Winner at 3, 4, 5. Producer.
SKIPPER Z. 15 wins up to 8
Other winners: VICKSON, SENATOR C., ALMA B.
SAUCY VIC. Producer.

VERTEX, ch. c., 1954

THE RHYMER, ch., 1938	*St. Germans	Swynford
		Hamoaze
	Rhythmic	*Royal Minstrel
		Rinkey
KANACE, gr., 1945	Case Ace	*Teddy
		Sweetheart
	Kanlast	*Kantar
		Last Light

*St. Germans	John o' Gaunt	Canterbury Pilgrim
Hamoaze	Torpoint	Maid of the Mist
Rhythmic	Tetratema	Harpsichord
Rinkey	Pennant	Ballet
Case Ace	Ajax	Rondeau
Sweetheart	Ultimus	*Humanity
*Kantar	Alcantara II	Karabe
Last Light	*Light Brigade	Tuckahoe

F. A. Piarulli, breeder; F. A. Piarulli and J. J. Brunetti, owners; J. F. Piarulli, trainer. Fam. 14.

Age	Starts	1st	2nd	3rd	Earned
2	3	2	0	0	$ 5,330
3(S)	8	5	3	0	67,308
4(S)	8	5	0	0	134,757
Totals	19	12	3	0	$207,395

KANACE. 2, 16, 4, $10,325, 1.90. 2 foals—
VERTEX (The Rhymer). Stakes 1958.
APPIA (The Rhymer). Winner at 3.

KANLAST. Winner at 2, 3, 4, 9 wins, 3rd Queen Isabella H. 6 winners—
COUNT CAVOUR. 4 wins, 3rd Pageant H., Olympic H.
TEMPIS FUGIT. Winner at 2 and 3, 1958.
TOP VALUE. Winner at 2 to 6, 1958.
AGRIPPA. Winner 3 seasons.
ACE TROPHY. 3 wins at 4.

LAST LIGHT. Unraced. 8 winners, including—
CAT BRIDGE. 23 wins, Bougainvillea H., E. R. Bradley Memorial H., Coral Gables H. Sire.

VIC MON, b. c., 1956

EASY MON, b., 1936	*Pharamond II	Phalaris
		Selene
	Slow and Easy	Colin
		*Shyness
SWEET VICTORY, b., 1941	*Cohort	Grand Parade
		Tetrabbazia
	All Round	Pennant
		Goose Egg

*Pharamond II	Polymelus	Bromus
Selene	Chaucer	Serenissima
Colin	Commando	*Pastorella
*Shyness	His Majesty	Mrs. K.
Grand Parade	Orby	Grand Geraldine
Tetrabbazia	The Tetrarch	Abbazia
Pennant	Peter Pan	*Royal Rose
Goose Egg	*Chicle	Oval

H. C. Fain, breeder; W. J. Lewis Jr., owner; A. W. Kirkpatrick, trainer. Family No. 16.

Age	Starts	1st	2nd	3rd	Earned
2(S)	11	6	4	2	$ 13,442

SWEET VICTORY. 3, 25, 1, $735, .11. 5 foals—
VIC MON (Easy Mon). Stakes 1958.
MANILA (Grand Admiral). Winner at 2, 3, 4, 1958.
MR. VICTORY (*Somali II). Winner at 3 and 5, 1958.
BARRE VICTORY (Barre Granite). Winner at 2 to 7, 1958.
SPRINGSTREAM (Cold-stream). Unraced.

ALL ROUND. Unplaced. 7 winners—
MEDLEY. Winner at 2. Producer.
COHALL. 5 wins.
Other winners: TOURIST LADY, ROUNCO, BALAAM, CURVACEOUS.
HEATHER DEW. Producer.

VICTORY MORN, dk. b. c., 1955

GOOD MORNING, br., 1940	*NASRULLAH, b., 1940	Nearco
		Nogara
	Mumtaz Begum	*Blenheim II
		Mumtaz Mahal
	*Sir Gallahad III	*Teddy
		Plucky Liege
	Morning	American Flag
		One Hour

*Nearco	Pharos	Phalaris
Nogara	Scapa Flow	Havresac II
*Blenheim II	Catnip	Blandford
Mumtaz Mahal	Malva	The Tetrarch
*Teddy	Lady Josephine	Ajax
Plucky Liege	Rondeau	Spearmint
American Flag	Concertina	Man o' War
One Hour	*Lady Comfey	*Snob II
	Daylight Saving	

Harry F. Guggenheim, breeder; Cain Hoy Stable, owner; W. C. Stephens, trainer. Fam. 9.

Age	Starts	1st	2nd	3rd	Earned
2	--	--	--	--	------
3(S)	17	4	3	2	$ 80,352

GOOD MORNING. 4, 47, 9, $83,760, 11.07. Matron S. (ntr), Hannah Dustin H., Vineland H., Europa H., 2nd Autumn Day S., Selima S., Diana H., Queen Isabella H., Westchester H., Lady Baltimore H., 3rd Test S., Scarsdale H., Vineland H., Washington H., Florence Nightingale H. 9 foals, 8 winners—
VICTORY MORN (*Nasrullah). Stakes 1958.
BATTLE MORN (*Blenheim II). Grand Union Hotel S., 2nd Hopeful S., Champagne S., Wood Memorial S., 3rd Belmont S., Saratoga Special, Derby Trial. Sire.
WINGS O' MORN. Winner, 2nd Acorn S., 3rd Blackeyed Susan S.
Other winners: GREAT MORNING (Whirlaway), GALA MORN (Menow), BREAK O' MORN (Eight Thirty) (pr.), FLEETING MORN (Count Fleet), HOIST AWAY (*Turn-to).

VINO SUPREMO, dk. b. g., 1952

STORCKY, b., 1937	Polemarch	The Tetrarch
		Pomace
	Vainilla	San Jorge
		Verona II
	*Bull Dog	*Teddy
		Plucky Liege
	Aloof	*North Star III
		Crimson Rambler

*VINO PURO, ch., 1934	Roi Herode	Vahren
Polemarch	Polymelus	Pearmain
Pomace	Old Man	Silver Shot
San Jorge	Maronas	Folie
Verona II	Ajax	Rondeau
*Teddy	Spearmint	Concertina
Plucky Liege	Sunstar	Angelic
*North Star III	Pebbles	Climber

Mrs. Dorothy H. Cohn, breeder; Mr. and Mrs. M. H. Robineau, owners; E. E. Presnell, trainer. Family No. 14.

Age	Starts	1st	2nd	3rd	Earned
2	—	—	—	—	———
3	16	6	2	0	$ 16,725
4(S)	20	7	2	0	28,165
5	11	3	3	0	9,435
6(S)	15	5	1	2	31,150
Totals	62	21	8	2	$ 85,475

STORCKY. 2, 12, 0, $525, .22. 8 foals, 7 winners—
VINO SUPREMO (*Vino Puro). Stakes 1958.
STORK OF PEACE (Peace Chance). 11 wins to 7.
CHIMNEY BABE (Pictor). 4 wins at 2. Pr.
DART BACK (Peace Chance). 5 wins. Pr.
BABY BATTLER (War Glory). 18 wins to 6.
WINGED GLORY (War Glory). 13 wins to 5. Pr.
GLORY FLIGHT (War Glory). 3 wins at 2. Pr.
DR. STORK (Doctrine). Unraced.

VUNDERBAR, b. m., 1953

CALL LADY, blk., 1945	SUCCESSION, dk. b., 1945	Son-in-Law
		Cinna
	*Boudoir II	*Mahmoud
		Kampala
	Lady Florise	Call Boy
		Lady Julian

SUCCESSION, dk. b., 1945	*Beau Pere	Dark Ronald
		Mother-in-Law
	Boudoir II	Polymelus
		Baroness La Fleche
CALL LADY, blk., 1945	Trace Call	*Blenheim II
		Mah Mahal
	Lady Florise	Clarissimus
		La Soupe II
Son-in-Law	Hurry On	
Cinna	Comedienne	
*Mahmoud	Tracery	
Kampala	Desdesheimer	
Call Boy	†Disguise	
Lady Julian	Antrim	
*Tracedes	*War Cry	
King Heather	Reina Borgia	

†Friar Rock or Disguise.

Ivan Stauffer, breeder; A. J. Penney, owner; J. Penney, trainer. Family No. 23.

Age	Starts	1st	2nd	3rd	Earned
2(S)	14	2	2	6	$ 7,575
3	22	4	1	6	7,290
4	22	4	7	3	7,987
5(S)	29	4	5	5	11,415
Totals	87	14	15	20	$ 34,267

CALL LADY. Unraced. 5 foals—
VUNDERBAR (Succession). Stakes 1958.
CALL CALL (Succession). Stakes 1958.
MR. SUCCESS (Succession). Winner at 2 to 6, 1958. Placed in stakes.
LADY LADY (Succession). Winner at 3, 1957.
SWIFT JOE (Succession). Winner at 2, 1958.

LADY FLORISE. 11 wins, Santa Catalina California-Bred Championship. Producer. Granddam of James Session, Don's First.

WARHEAD, b. c., 1955

		Blandford	Swynford
			Blanche
	*Blenheim II	Malva	Charles O'Malley
			Wild Arum
BATTLE MORN, b., 1948		*Sir Gallahad III	*Teddy
			Plucky Liege
	Good Morning	Morning	American Flag
			One Hour
		My Play	Fair Play
	†Head Play		Mahubah
		Red Head	King Gorin
HEADFIRST, ch., 1948			Pimenta
		Peter Hastings	Peter Pan
	La Roca		Nettie Hastings
		Shining Mark	Friar Rock
			Bright Gold

†Eurasian or Head Play.

Mrs. Mabel C. Scheltz, breeder and owner; E. Sachse, trainer. Family No. 12.

Age	Starts	1st	2nd	3rd	Earned
2	7	2	2	2	$ 7,565
3(S)	20	6	3	2	158,654
Totals	27	8	5	4	$166,219

HEADFIRST. 2, 14, 1, $1,250, .27. 3 foals—
WARHEAD (Battle Morn). Stakes 1958.
SARA JORDAN (Battle Morn). Winner at 2, 1958.
BUMPS (Knockdown). Winner at 2.

LA ROCA. Unraced. Dam of—
LOVELY NYMPH. Winner at 2, 3, and 6. Dam of Sassy Sea (winner at 3, 1958).

SHINING MARK. Unplaced. Dam of—
SHINING HOUR. 7 wins. Producer.
SURE HIT. Winner at 5. Producer.
GOLDEN GLITTER. 3 wins at 2.
Other producers: FLYING GOLD, FLOWERY PATH, BOLINVAR.

WAR MARSHAL, br. g., 1953

		Fair Play	Hastings
			*Fairy Gold
	Man o' War	Mahubah	*Rock Sand
			*Merry Token
WAR GLORY, ch., 1930		Harry of Hereford	John o' Gaunt
			Canterbury Pilgrim
	Annette K.	*Bathing Girl	Spearmint
			Summer Girl
		Son-in-Law	Dark Ronald
	*Beau Pere		Mother-in-Law
		Cinna	Polymelus
BELLE FEMME, dk. b., 1944			Baroness La Fleche
		Stimulus	Ultimus
	French Vamp		Hurakan
		La France	*Sir Gallahad III
			*Flambette

Mrs. Dorothy H. Cohn, breeder; C. E. Brown Jr., owner and trainer. Family No. 17.

Age	Starts	1st	2nd	3rd	Earned
2	18	1	1	4	$ 7,375
3(S)	30	9	3	3	25,840
4(S)	26	7	3	8	28,096
5(S)	20	6	6	2	27,450
Totals	94	23	13	17	$ 88,761

BELLE FEMME. 2, 23, 3, $8,130, 1.44. 4 foals—
WAR MARSHAL (War Glory). Stakes 1958.
FRENCH ORPHAN (Valdina Orphan). Winner at 2 and 3.
BELLE'S COMET (Teddy's Comet). Winner at 2, 1958.
GLOIRE FILLE (War Glory). Winner at 2 to 5, 10 wins.

FRENCH VAMP. Unraced. 6 winners—
CUL DE SAC. Winner at 2 and 3, 2nd Selene S.
FRENCH GENERAL. 3 wins at 3, 1958.
MR. THUMB. Winner at 3 to 7, 1958.
JET COMET. 5 wins at 3.
LEISURE TIME. Winner at 4 and 5.
MOTHER TONGUE. Placed at 2. Producer.

WATCH YOUR STEP, ch. c., 1956

		*Bull Dog	*Teddy
			Plucky Liege
	Bull Lea	Rose Leaves	Ballot
			*Colonial
CITATION, b., 1945		Hyperion	Gainsborough
			Selene
	*Hydroplane II	Toboggan	Hurry On
			Glacier
		Mentor	Blackstock
	Wise Counsellor		Meta
		Rustle	Russell
STEPWISELY, br., 1941			Lady Louise
		*Stefan the Great	The Tetrarch
	Stephanie		*Perfect Peach
		Malachite	*Rock Sand
			Miss Hanover

Mrs. Edward S. Moore, breeder; Circle M Farm, owner; C. W. Parish, trainer. Fam. 6.

Age	Starts	1st	2nd	3rd	Earned
2(S)	8	4	2	1	$ 60,692

STEPWISELY. 1, 13, 3, $5,015, 3.04. 10 foals, all winners—
WATCH YOUR STEP (Citation). Stakes 1958.
BOLERO (Eight Thirty). 16 wins, $156,450, Del Mar Derby, A. B. Spreckels H., Veterans Rehabilitation H., Pacific H., San Carlos H., San Jose H., Preview T. Set 2 new world's records. Sire.
COUNTY CLARE (*Shannon II). 11 wins, $137,450, Turf Cup H., Boardwalk H., Longfellow H., Atlantic City Turf H., Magic City H.
LAST ROUND (Chance Shot). 19 wins. Pl. in stakes.
ROMAN TREAD (Roman). Winner at 3. Pl. in stakes.
Other winners: IN STEP (*Heliopolis), DISCERNMENT (*Djeddah), SMART STEPPER (Bull Lea), LINDEN LANE (Roman) (pr.), LOCK OUT (Shut Out).

WEE FLEET, b. f., 1956

		Reigh Count	*Sunreigh
			*Contessina
	Count Fleet	Quickly	Haste
			Stephanie
SUB FLEET, b., 1949		Balladier	Black Toney
			Blue Warbler
	Sub Rosa	Mata Hari	Peter Hastings
			War Woman
		*Pharamond II	Phalaris
	King Cole		Selene
		Golden Melody	*Mont d'Or II
SWEETLUCYBELL, b., 1947			Ormonda
		Spanish Play	*Spanish Prince II
	Fair Dolores		Anna Horton
		Morning Fair	Midway
			Mammon

J. Schroer, breeder and owner; H. H. Marshall, trainer. Family No. 4.

Age	Starts	1st	2nd	3rd	Earned
2(S)	10	1	1	4	$ 5,055

SWEETLUCYBELL. 1, 13, 2, $3,975, 1.64. 3rd Astarita S. 4 foals—
WEE FLEET (Sub Fleet). Stakes 1958.
SURE SWEET (With Pleasure). Winner at 3 and 4, 1958.
U. C. FUTURE (Prophets Thumb). Winner at 3, 4, 5, 1958.

FAIR DOLORES. Unraced. Dam of—
STEAMPIPE. Winner at 3 and 4.
PATSY BRAND. Winner at 6 and 7.

MORNING FAIR. 4 wins at 3. Dam of—
MONFALON. Winner at 3 to 10, 17 wins.
MY MOMMY. Winner at 2 to 9, 13 wins.
LADY CONSTANCE. 10 wins.

WELL AWAY, b. f., 1955

		Peter Pan	Commando
			*Cinderella
	Black Toney	Belgravia	Ben Brush
			*Bonnie Gal
BIMELECH, b., 1937		*Teddy	Ajax
			Rondeau
	*La Troienne	Helene de Troie	Helicon
			Lady of Pedigree
		*Sir Gallahad III	*Teddy
			Plucky Liege
	Contest	*Skeet	*Bahram
			Instantaneous
CLOSE, b., 1951		Man o' War	Fair Play
			Mahubah
	War Flurry	Last Boat	*Sir Gallahad III
			Taps

King Ranch, breeder and owner; W. J. Hirsch, trainer. Family No. 10.

Age	Starts	1st	2nd	3rd	Earned
2	7	2	0	1	$ 5,400
3(S)	16	4	5	2	45,362
Totals	23	6	5	3	$ 50,762

CLOSE. 1, 2, 0, 0, .00. 2 foals—
WELL AWAY (Bimelech). Stakes 1958.
CLOSE FINISH (Destino). Unraced at 2, 1958.

WAR FLURRY. Unraced. Dam of—
APPRAISE. Winner at 3, 4, 5, 8 wins.
IRON DUKE. Winner at 3.
RAW RECRUIT. Winner at 2 to 6, 8 wins.
GREAT WEAPON. Placed at 2. Producer.

LAST BOAT. Winner at 2. Dam of 8 winners, including—
SPOOK SHIP. Winner. 3rd William Penn S.
SAMBOUK. 10 wins.
PHANTOM SHIP. Winner. Producer. Granddam of Silver Ship.

WEST FOUR, ch. c., 1954

		Man o' War	Fair Play
			Mahubah
	War Admiral	Brushup	Sweep
			Annette K.
WEE ADMIRAL, ch., 1943		*Bull Dog	*Teddy
			Plucky Liege
	Little Nymph	Luscinia	Luke McLuke
			Shad Fly
		Man o' War	Fair Play
	Battleship		Mahubah
		*Quarantaine	Sea Sick
			Queenie
WESTPORT POINT, ch., 1942		Desperate Desm'd	Trojan
			*Bella Desmond
	I'm So Dry	Extra Dry	Sir Martin
			Maggie Maitland

C. Boronaro, breeder and owner; S. Caplan, trainer. Family No. 13.

Age	Starts	1st	2nd	3rd	Earned
2	17	4	4	1	$ 7,115
3	28	4	9	3	12,205
4(S)	11	3	1	2	13,785
Totals	56	11	14	6	$ 33,105

WESTPORT POINT. 5, 48, 7, $12,560, 1.10. Jockey Club Cup, Dowry H., 2nd Bunty Lawless H. 6 foals—
WEST FOUR (Wee Admiral). Stakes 1958.
WESTBUNTY (Bunty Lawless). Winner to 7.
COUNTESS WEST (Accountant). Winner at 2, 1958.
WEST B. (Kaytee). Winner at 3, 1958.
C. B. WEST (Bunty Lawless). Winner at 2 to 7.
WEST FIRE (Firethorn). Winner at 3 and 5.

I'M SO DRY. 3 wins at 4. 7 foals, 6 wnrs., incl.—
BUS GIRL. 6 wins. Dam of 5 winners, including stakes winner The Crack.

WET BACK, b. g., 1956

Signal Light	Pharos	Phalaris
		Scapa Flow
	Ensoleillee	Sunstar
		Laughter
*BIG DIPPER II, ch., 1948	Foxhunter	Foxlaw
		Trimestral
Huntress	Flapper	Felstead
		Fancy Free
Roman	*Sir Gallahad III	*Teddy
		Plucky Liege
ROMAN VICTORY, b., 1946	*Buckup	Buchan
		Look Up
	Jamestown	St. James
		Mlle. Dazie
Town Silver	Silver Lace	Pennant
		Regalo

H. H. Mundy, breeder and owner; Henry Forrest, trainer. Family No. 23.

Age	Starts	1st	2nd	3rd	Earned
2(S)	17	5	3	1	$ 26,090

ROMAN VICTORY. 2, 10, 2, $3,400, .73. 4 foals—
WET BACK (*Big Dipper II). Stakes 1958.
COSMIC VICTORY (Cosmic Bomb). Winner at 2, 3, 4, 1958, 11 wins.
BLUE ROMAN (Blue Gay). Winner at 4 and 5.
GAYE'S BOY (Cosmic Bomb). Unplaced at 3, 1958.

TOWN SILVER. Winner at 2, 3, 4, and 5. 6 foals, 5 winners—
ROMAN GRACE. Winner at 5. Dam of winners Roman Colonel (stakes winner 1958), Roman Flight, Easy Roman.
BIDDY BID. Winner at 2 to 6, 15 wins.
SILVER DOME. Winner at 4 and 5.
RENO. Winner at 3 and 4.

WHITE APACHE, ch. c., 1955

Blue Peter	Fairway	Phalaris
		Scapa Flow
	Fancy Free	*Stefan the Great
		Celiba
*BLUE ROYAL II, ch., 1943	Papyrus	Tracery
		Miss Matty
Divine Lady	Most Beautiful	Great Sport
		Rayon
Gala Hour	*Sir Gallahad III	*Teddy
		Plucky Liege
FUN TIME, br., 1946	One Hour	*Snob II
		Daylight Saving
	Chateau Bouscaut	Kircubbin
		Ramondie
*Newbattle	*Penicuik II	Buchan
		Pennycomequick

R. James Speers, breeder; Four L's Stable, owner; Frank W. Russell, trainer. Family No. 1.

Age	Starts	1st	2nd	3rd	Earned
2	14	2	3	1	$ 4,730
3(S)	21	3	4	5	24,580
Totals	35	5	7	6	$ 29,310

FUN TIME. 2, 9, 2, $1,104, .23. 4 foals—
WHITE APACHE (*Blue Royal II). Stakes 1958.
MERRYMOND (*Fairmond). Winner at 2, 3, 4.
HUDSON BAY (*Reed Mace). Winner at 3.
FANNYSTELLE (*Reed Mace). Winner at 2.

*NEWBATTLE. Unraced. 11 foals, 9 winners—
LITTLE ROLLO. 12 wins, $97,070, Longacres Derby, Veterans Rehabilitation H., Governor's H., Seattle H., White House H., Longacres Mile.
NEW COUNT. Winner. Dam of Countess Marcy (placed in stakes 1958), Countess Hanni.
WILY WAVE. Winner at 3, 1958.
Other winners: GAL OF BATTLE, UNCLE DON, KORITZA, SPEEDJAM, DARIANOOR.

WILL MEARNS, blk. g., 1952

Unbreakable	*Sickle	Phalaris
		Selene
	*Blue Glass	*Prince Palatine
		Hour Glass II
POLYNESIAN, br., 1942	*Polymelian	Polymelus
		*Pasquita
Black Polly	Black Queen	Pompey
		Black Maria
*Jacopo	Sansovino	Swynford
		Gondolette
SWEET TRYST, b., 1945	Black Ray	Black Jester
		Lady Brilliant
Gentle Tryst	*Sir Gallahad III	*Teddy
		Plucky Liege
	*Cinq a Sept	Roi Herode
		Rackety Coo

Woodvale Farm and R. G. Martin, breeder; J. Ross, owner; W. H. Pickard, trainer. Family No. 2.

Age	Starts	1st	2nd	3rd	Earned
2	--	--	--	--	------
3	--	--	--	--	------
4(S)	12	4	1	4	$ 5,371
5(S)	21	3	12	2	17,931
6(S)	18	5	2	0	15,256
Totals	51	12	15	6	$ 38,558

SWEET TRYST. Unraced. 7 foals—
WILL MEARNS (Polynesian). Stakes 1958.
WAR TRYST (War Relic). Richmond S., El Dorado H., etc.
RIBBED (Haltal). Winner at 2 and 4.
EFCEE (Haltal). Winner at 2, 3, 4.
LONG IMPERATOR (Our Boots). Winner at 3.
AIR TRYST (Page Boots). Winner at 3, 1958.
LAKE ERIE (War Admiral). Placed in stakes at 2, 1958.

GENTLE TRYST. Winner at 2. 5 winners, incl.—
SAILED AWAY. Narragansett Special, etc.
UP THE HILL. Ladies H. Dam of stakes winner Pail of Water.

WILLOWDALE BOY, lt. ch. c., 1956

Bunty Lawless	Ladder	Ladkin
		Panoply
	Mintwina	†Mint Briar
		Edwina
WINDFIELDS, br., 1943	Stimulus	Ultimus
		Hurakan
Nandi	*Golden Feast	Golden Sun
		Mi-Careme
Gallant Fox	*Sir Gallahad III	*Teddy
		Plucky Liege
SUNNY VIXEN, ch., 1938	Marguerite	Celt
		*Fairy Ray
Sunny Step	*Durbar II	Rabelais
		Armenia
	*Sunstep	Sunstar
		Ascenseur

†*Traumer or Mint Briar.

E. P. Taylor, breeder; P. Del Greco, owner; L. Cavalaris Jr., trainer. Famoily No. 1.

Age	Starts	1st	2nd	3rd	Earned
2(S)	13	4	3	3	$ 11,690

SUNNY VIXEN. Unraced. 11 foals, 10 winners—
WILLOWDALE BOY (Windfields). Stakes 1958.
SUN AND WIND (Windfields). 8 wins at 2 and 3, 1958.
BASES LOADED (Chance Play). Winner at 2 to 11, 23 wins.
BULL VIXEN (Bull Page). Winner at 3, 4, 5, 1958.
WINDING (Windfields). Winner at 2 to 6, 1958.
DO-WEE (Jamestown). Winner at 3 to 7.
BRIGHT ANSWER (Questionnaire). Winner at 3 to 6.
VEXATIOUS (Polynesian). Winner at 2 and 3. Producer.
BODART (*Boswell). Winner.
JIM JR. (Jamestown). Winner.
LORRAINE V. (Some Chance). Producer.

WINDY ANSWER, b. f., 1955

Bunty Lawless	Ladder	Ladkin
		Panoply
	Mintwina	†Mint Briar
		Edwina
WINDFIELDS, br., 1943	Stimulus	Ultimus
		Hurakan
Nandi	*Golden Feast	Golden Sun
		Mi-Careme
Teddy Wrack	*Bull Dog	*Teddy
		Plucky Liege
REPLY, b., 1951	Decree	*Wrack
		Royal Message
Alaris	Alsab	Good Goods
		Winds Chant
	Algalla	*Sir Gallahad III
		Firewater

†*Traumer or Mint Briar.

E. P. Taylor, breeder; Windfields Farm, owner; G. McCann, trainer. Family No. 4.

Age	Starts	1st	2nd	3rd	Earned
2	9	3	1	1	$ 5,550
3(S)	12	7	2	0	36,395
Totals	21	10	3	1	$ 41,945

REPLY. Unraced. 1 named foal—
WINDY ANSWER (Windfields). Stakes 1958.

ALARIS. Winner at 2. 4 foals, including—
TRY DOUBLE. Winner at 3, 1958.
SIR CHOP. Placed at 2, 1958.

ALGALLA. Unraced. 12 winners—
CHANCE BEA. Winner at 2 to 7. 19 wins.
ROY PRINCE. 7 wins at 3 and 4.
LEE WATSON. Winner at 3, 1957.
LA MATRACA. Winner at 2 to 6.
LAGALLA. 11 wins. Producer.
ALL TALK. Winner at 2, 3, 4.
Other winners: SUNGALLA, SUGAR CHEST, SABSAG, LANDERS, DORSAIR.

WINNING SHOT, ch. c., 1956

Pasteurized	Milkman	Cudgel
		Milkmaid
	Peake	*Sir Gallahad III
		Polka Dot
WOODCHUCK, dk. br., 1948	Haste	*Maintenant
		Miss Malaprop
Chuckle	Tyche	*Marvex
		Lemora
Some Chance	Chance Play	Fair Play
		*Quelle Chance
	Some Pomp	Pompey
LADY JANE D., b., 1950		Some More
	*Blenheim II	Blandford
Balm of Gilead		Malva
	Boola Brook	*Bull Dog
		Brookdale

Rolling Range Farm, breeder; J. S. Evans, owner; N. Julius, trainer. Family No. 8.

Age	Starts	1st	2nd	3rd	Earned
2(S)	6	2	2	0	$ 6,895

LADY JANE D. 2, 34, 1, $2,237, .40. 2 foals—
WINNING SHOT (Woodchuck). Stakes 1958.
UNCHAINED (Phar Mon). Placed at 3, 1958.

BALM OF GILEAD. Unplaced. Dam of—
BLACK MAIN. Winner at 2, 3, 4, 2nd Step Lightly H., 3rd Mermaid H.
MARY'S CHANCE. Winner at 3 and 5, 1957.
CLEAR CALL. Placed at 2 and 3, 1958.

BOOLA BROOK. Winner at 2. Dam of—
NOBLE CREEK. Winner, 3rd National Stallion S. Sire.
DRY FLY. 13 wins, 2nd Albany H.
ADMIRAL'S LADY. Winner at 2. Dam of Crafty Admiral (18 wins, $199,200, sire).
SPRING RUN. Dam of stakes winners Racing Fool, Red God (stakes winner 1958).

WINSOME WINNER, br. c., 1956

		Hyperion	Gainsborough
			Selene
	*Heliopolis	Drift	Swynford
			Santa Cruz
CHARLIE McADAM, b., 1959		*Pharamond II	Phalaris
			Selene
	Gumdrop	Chicotta	*Chicle
			Broomotta
		Ultimus	Commando
	Stimulus		Running Stream
		Hurakan	Uncle
SOME PEP, gr., 1935			The Hoyden
		Tetratema	The Tetrarch
	*Winsome Way		Scotch Gift
		Last Ray	Sunstar
			Addenda

Preston Madden, breeder; Triple C Stable, owner; Charles Calvin, trainer. Family No. 14.

Age	Starts	1st	2nd	3rd	Earned
2(S)	17	4	2	3	$ 77,220

SOME PEP. 2, 7, 1, $730, .29. 12 foals, 9 winners—
- WINSOME WINNER (Charlie McAdam). Stakes 1958.
- PEP WELL (*Boswell). 21 wins, $84,245, Survivor S., Baltimore Spring H., Jennings H., Philadelphia H. twice, 3rd Dick Welles H., Harford H., Jennings H. Sire.
- WHIRL SOME (Whirlaway). 5 wins at 2, $82,565, Selima S., Marguerite S., 3rd Pollyanna S. Producer.
- PEPPY MISS (Bull Lea). 9 wins, $21,980. Producer.
- LEADING LADY (*Blenheim II). Winner at 3.
- LITTLE DERVISH (Whirlaway). Winner at 3.
- ROMPING (Chance Play). Winner at 3 and 4. Producer.
- SOME VIGOR (Sun Teddy). Winner at 5.
- PEPPY CHANCE (Chance Play). Winner at 3.

WONDER WHERE, b. f., 1956

		*Teddy	Ajax
			Rondeau
	*Bull Dog	Plucky Liege	Spearmint
			Concertina
OCCUPY, b., 1941		Bunting	Pennant
			*Frillery
	Miss Bunting	Mirthful	*North Star III
			Dismiss
		Discovery	Display
	New World		Ariadne
		Sunny Sal	*Sun Briar
ON THE FLY, ch., 1948			Salvolatile
		Campfire	Olambala
	Canfli		Nightfall
		Flivver	Jim Gaffney
			*Filante

Rolling Range Farm, breeder; Maloney and Smythe, owners; J. Starr, trainer. Family No. 20.

Age	Starts	1st	2nd	3rd	Earned
2(S)	8	5	1	1	$ 18,010

ON THE FLY. 1, 6, 1, $4,150, 1.87. 5 foals—
- WONDER WHERE (Occupy). Stakes 1958.
- BABY SPOT (Amphitheatre). Winner at 3 and 4.
- ON THE LOOSE (Occupy). Winner at 2.
- CLEAR THE DECK (Grand Slam). Placed.
- KHALLIKA (Occupy). Unplaced at 2 and 3, 1958.

CANFLI. Arlington Oaks, Covington H. Dam of—
- HEELFLY. Potomac H., Warren H., Arlington Downs Juvenile H., Laurel S., Gittings H., Grayson S., etc. Sire.
- CRASH DIVE. Aqueduct H., etc.
- Other winners: PATHFINDER, FLEDGLING (pr.), YONDER, AVIATION (pr.), KITTYHAWK (pr.).
- FLYAWAY HOME. Dam of stakes winners Home Free, Rock Drill (dam of Doug's Serenade, stakes winner 1958).
- CASA MANANA. Producer.

YEMEN, ch. c., 1955

		Blandford	Swynford
			Blanche
	*Blenheim II	Malva	Charles O'Malley
			Wild Arum
BRYAN G., ch., 1947		Pompey	*Sun Briar
			Cleopatra
	Anthemion	Sicklefeather	*Sickle
			Fairness
		*Polymelian	Polymelus
	Caruso		*Pasquita
		Sweet Music	Harmonicon
IMPERATRICE, dk. b., 1938			Isette
		Brown Bud	*Brown Prince II
	Cinquepace		June Rose
		Assignation	*Teddy
			*Cinq a Sept

C. T. Chenery, breeder and owner; J. H. Hayes, trainer. Family No. 2.

Age	Starts	1st	2nd	3rd	Earned
2	9	2	0	2	$ 7,160
3(S)	16	3	1	2	$ 15,975
Totals	25	5	1	4	$ 23,135

IMPERATRICE. 3, 31, 11, $37,255, 9.21. Test S., New England Oaks, New Rochelle H., Fall Highweight H., 2nd Beldame H., 3rd Scarsdale H. 12 foals, 9 winners, including—
- YEMEN (Bryan G.). Stakes 1958.
- IMPERIAL HILL (Hill Prince). Stakes 1958.
- SCATTERED (Whirlaway). Pimlico Oaks, C. C. A. Oaks. Dam of Here and There.
- IMPERIUM (*Piping Rock). Bing Crosby H. Sire.
- SQUARED AWAY (*Piping Rock). Stakes winner, 31 wins, $255,145.
- Other winners: BLACK AMBER (Hill Prince), MORNING WATCH (Discovery), BEL ESPRIT (Bossuet), QUEENS MOON (*Hunters Moon IV).

YUMMY MUMMY, dk. b. f., 1955

		*Bull Dog	*Teddy
			Plucky Liege
	Bull Lea	Rose Leaves	Ballot
			*Colonial
BULL PAGE, dk. b., 1947		Blue Larkspur	Black Servant
			Blossom Time
	Our Page	Occult	*Dis Donc
			Bonnie Witch
		*Sickle	Phalaris
	Reaping Reward		Selene
		Dustwhirl	Sweep
RUSTIC CHARM, b., 1950			Ormonda
		*Blenheim II	Blandford
	Rockabye		Malva
		Miss Bunting	Bunting
			Mirthful

E. P. Taylor, breeder; Bill Beasley Stable, owner; John Passero, trainer. Family No. 23.

Age	Starts	1st	2nd	3rd	Earned
2	19	4	3	2	$ 7,875
3(S)	13	1	5	1	17,415
Totals	32	5	8	3	$ 25,290

RUSTIC CHARM. 1, 2, 0, 0, .00. 3 foals—
- YUMMY MUMMY (Bull Page). Stakes 1958.
- SILLY LILLY (Bull Page). Winner at 2, 3, 4, 1958, My Dear S., Princess Elizabeth S., 3rd Maple Leaf S.
- CASTLEBERRY (*Castleton). Wnr. at 2, 1958.

ROCKABYE. Winner at 2 and 3. 5 foals, including—
- PRIMED. 3 wins at 3.
- QUARRY SLAVE. Winner at 3 to 6, 1958.

MISS BUNTING. Lake Forest S., Lake Villa S. 8 winners, including—
- OCCUPATION. 17 wins, $227,035. Sire.
- OCCUPY. 21 wins, $214,814. Sire.
- PREOCCUPY. Joliet S., Domino H. Sire.

ZEVS JOY, br. f., 1955

		Son-in-Law	Dark Ronald
			Mother-in-Law
	*Beau Pere	Cinna	Polymelus
			Baroness La Fleche
SPEAK UP, dk. b., 1946		Donatello II	*Blenheim II
			Delleana
	*Donatrice	Tivoli II	*Teddy
			Tiara
		*Ksar	Bruleur
	*Castel Fusano		Kizil Kourgan
		Red Flame	Vermilion Pencil
LADY ZEV, br., 1945			Veilleuse
		Zev	The Finn
	Zida		Miss Kearney
		Royalite	Lucullite
			Royal Ensign

Walter G. McCarty, breeder; H. F. Dick, owner; R. H. Highley, trainer. Family No. 14.

Age	Starts	1st	2nd	3rd	Earned
2	6	4	2	0	$ 6,675
3(S)	11	2	2	1	19,665
Totals	17	6	4	1	$ 26,340

LADY ZEV. 3, 36, 4, $17,770, 2.17. 2nd La Jolla H. 6 foals—
- ZEVS JOY (Speak Up). Stakes 1958.
- DIANA ZEV (Artillery). 11 wins, 3rd Governor's H.
- ZEVATOR (Lassator). Wnr. at 3 and 4, 1958.
- ARTS LAST (Artillery). Winner at 2 and 3.
- BIG GUN (Artillery). Winner at 4 to 8, 1958.
- ZIDELLE (Artillery). Unplaced.

ZIDA. 18 wins, Crescent City H. 7 winners—
- SHIM MALONE. 9 wins, Haggin S., California Breeders' Champion S., San Pasqual H.
- ROLLING BALL. 19 wins, San Gabriel S.
- Other winners: SPLASH ALONG, BOXIDA, TOPZIDA, ZIDALITE (producer).

ZIPON, ch. c., 1956

		Felstead	Spion Kop
			Felkington
	*Onslaught II	Avalanche	Phalaris
			Glacier
AB JR., ch., 1946		Arlesian	Transvaal
			*Arlette
	Ardawn	Daughter of Dawn	Lovetie
			Aurora Raby
		Bridge of Earn	Cyllene
			Santa Brigida
	*Broxa	Proserpine	Chittabob
			Cybele
ACT V., ch., 1942		Runnymede	*Voter
			Running Stream
	Favorite	Georgia Girl	*Solitaire II
			Georgia VI

Miss S. N. Talbot, breeder; Mrs. N. Gaudreau, owner; N. Gaudreau, trainer. Family No. 1.

Age	Starts	1st	2nd	3rd	Earned
2(S)	4	1	1	1	$ 6,105

ACT V. Unraced. 2 foals—
- ZIPON (Ab Jr.). Stakes 1958.
- BUTEN POPER (Ab Jr.). Winner at 3, 1957.

FAVORITE. Winner at 4. Dam of—
- EVELYN MAY. Winner at 2 to 8, 15 wins.
- FAVORSOME. Winner at 3 to 7, 15 wins, Good and Plenty Stp. H., 2nd Jolly Roger Stp. H.
- GOLDEN SOMERS. 5 wins.

GEORGIA GIRL. Winner. Dam of—
- SIR LANNY. Winner at 3. Sire.
- SALGEORGE. 18 wins to 6.
- VOLUSPA. Winner at 2. Producer.
- Other winners: TITO, OUR NEPHEW, RUN-GEORGE.
- HYMIR. Unraced. Dam of Morvich.

Male Line Descent

HEROD (18)
- Woodpecker
  - *Buzzard (18)
    - Castrel (6)
      - Pantaloon
        - Windhound
          - Thormanby
            - Atlantic
              - Le Sancy
                - Le Samaritain
                - Roi Herode (6) below
    - Selim (12)
      - Sultan (12)
        - Bay Middleton (11)
          - Flying Dutchman
            - Dollar
              - Androcles
                - Cambyse (11) below
        - *Glencoe (1)
          - Vandal
            - Virgil
              - Hindoo
                - Hanover
                - Blackstock
                - Mentor
                - Wise Counsellor
                - Deliberator
                - Air Rate (1)
                - **Careless Curl**

ROI HERODE (6)
- The Tetrarch (6)
  - Polemarch (1)
    - *Vino Puro (1)
      - **Vino Supremo**
  - Salmon Trout (1)
    - King Salmon
      - *King's Abbey (1)
        - **Monk's Hood**
  - Tetratema (4)
    - *Gino (2)
      - Gray Dream (2)
        - **Fleet Boy**
        - **Just-A-Dream**
    - *Rolls Royce (1)
      - Diamond Dick (1)
        - **Even Stroke**
    - *Foray II (1)
      - Flak (1)
        - **Flak's First**

CAMBYSE (11)
- Callistrate (1)
  - Gost
    - Badajoz
      - *Epinard
        - Hygro
          - Hy Diamond (1)
            - **Deep Diamond**
- Gardefeu (10)
  - Chouberski
    - Bruleur
      - *Ksar
        - Tourbillon (10)
          - *Adaris (2)
            - **Hi Pardner**
            - **Lady LaRue**
          - *Ambiorix (3)
            - **Greek Chief**
            - **Little Hermit**
            - **Milly K.**
          - Djebel (1)
            - *Djeddah (1)
              - **Djebah**
          - *Goya II (3)
            - **Arrogate**
            - *Nirgal (2)
              - **Nirdar**
              - **Pop Corn**
          - *Tournoi (1)
            - **Top Tourn**

MATCHEM (37)
- Conductor
  - Trumpator
    - Sorcerer
      - Comus
        - Humphrey Clinker
          - Melbourne
            - West Australian (37)
              - *Australian (33)
                - Spendthrift
                - Hastings
                - Fair Play (33) below
              - Solon (4) below

FAIR PLAY (33)
- Chance Play (2)
  - Grand Slam (1)
    - Piet (1)
      - **Pete's Folly**
  - Some Chance (1)
    - Primate (1)
      - **First Minister**
- Chance Shot (4)
  - Peace Chance (4)
    - Foreign Policy (3)
      - **Big Debate**
      - **Foreign-Grey**
      - **No Policy**
    - Four Freedoms (1)
      - **Freedoms Pride**
- Ladkin (3)
  - Ladder
    - Bunty Lawless
      - Windfields (3)
        - **Foxy Phil**
        - **Willowdale Boy**
        - **Windy Answer**
- Man o' War (24)
  - Battleship (1)
    - Battlewick (1)
      - **Battle Prince**
  - Crusader (2)
    - *Crossbow II
      - Bull Wagon (2)
        - **Curly Kem**
        - **Patty Kem**
  - Jean Bart (3)
    - Jean Miracle (3)
      - **Barbara Jo**
      - **Miracle Escort**
      - **Moments Notice**
  - Kearsarge (1)
    - **Polly Q.**
  - War Glory (2)
    - **War Marshal**
    - Postwar Valor (1)
      - **Brief Interlude**
  - War Relic (3)
    - Battlefield (1)
      - **Battle Heart**
    - Intent (2)
      - **Demobilize**
      - **Intentionally**
  - War Admiral (12)
    - **Admiral Vee**
    - **Beylerbey**
    - **Searching**
    - Grand Admiral (2)
      - **Fall Wind**
      - **Grand Passion**
    - Mr. Busher (1)
      - **Beau Pilot**
    - Navy Chief (1)
      - **Bang Up**
    - Tavistock (1)
      - **Miss Independent**
    - The Battler (1)
      - **Nice Guy**
    - War Jeep (1)
      - Saxony (1)
        - **Casual Friend**
    - Wee Admiral (2)
      - **Stinson's Boy**
      - **West Four**

SOLON (4)
- Barcaldine
  - Marco
    - Marcovil
      - Hurry On (4)
        - Coronach (1)
          - Niccolo Dell'Arca
            - *Daumier (1)
              - **Daumay**
        - Excitement (2)
          - *Russia II (2)
            - **Carolos**
            - **Noredski**
        - Precipitation (1)
          - Preciptic (1)
            - ***Coup de Vent**

ECLIPSE (384)
- King Fergus (31)
  - Hambletonian
    - Whitelock
      - Blacklock
        - Voltaire
          - Voltigeur
            - Vedette (31) p. 79
- Pot-8-O's (353)
  - Waxy
    - Whalebone (353)
      - Waverly (17)
        - Don John
          - Iago
            - *Bonnie Scotland
              - Bramble
                - Ben Brush (17) p. 79
      - Camel (135)
        - Touchstone (135)
          - Ithuriel (3)
            - Longbow
              - Toxophilite
                - Musket (3) p. 79
          - Newminster (89)
            - Lord Clifden
              - Hampton (89) p. 79
          - Orlando (43)
            - *Eclipse
              - Alarm
                - Himyar (43)
                - Plaudit (9)
                - King James
                - Spur
                - Sting [p. 78
                - Questionnaire (9)
                - Domino (34) p. 79
      - Sir Hercules (201)
        - Birdcatcher (201)
          - Oxford (40)
            - Sterling
              - Isonomy
                - Isinglass
                - John o' Gaunt
                - Swynford (40) p. 78
          - The Baron (161)
            - Stockwell (161)
              - Doncaster (146)
                - Bend Or (146) below
              - St. Albans (15)
                - Springfield
                - Sainfoin
                - *Rock Sand (15) p. 78

BEND OR (146)
- Bona Vista (72)
  - Cyllene
    - Polymelus
      - Phalaris (72) p. 78
- *Ormonde (74)
  - Orme (74)
    - Orby (2)
      - The Boss
        - Sir Cosmo
          - Panorama
            - *Sullivan (2)
              - **Silky Sullivan**
              - **Sully Duzit**
    - Flying Fox (72)
      - Ajax
        - *Teddy (72) p. 78

EXPLANATORY. Tail-male descent of 439 flat stakes winners of 1958 in the United States and Canada is shown in these charts. Names of stakes winners are in boldface type; names of their sires and other male-line ancestors are in light-face, except when used as a heading. A figure in parenthesis beside a name indicates the number of 1958 stakes winners descending from that horse. War Admiral, for instance, was sire of 3 stakes winners and grandsire of 9 others, for a total of 12; from other sons of Man o' War were descended 12 stakes winners, for a total of 24.

The charts at the top of this page establish the main lines of descent from Herod, Matchem, and Eclipse to the various branches of their male lines represented by stakes winners in 1958. In cases of doubtful paternity the first sire has been ignored.

PHALARIS (72)
- Pharos (36) Next col.
- Manna (4)
  - Colombo
    - British Empire (4)
      - ***Estacion**
      - *Endeavour II (3)
        - **Big Effort**
        - **Ordained**
        - **Try It**
- Parwiz (1)
  - Michel
    - *Miche (1)
      - **Ragout**
- Fairway (15)
  - Fair Trial (5)
    - Ballyogan (1)
      - ***No Fear II**
    - *Calstone (1)
      - **Gaelic Gold**
    - *Fair Truckle (1)
      - **Liveitup**
    - Palestine (1)
      - ***St. Amour II**
    - Petition (1)
      - **Pit Boss**
  - Blue Peter (1)
    - *Blue Royal II (1)
      - **White Apache**
  - Fair Copy (1)
    - *Menetrier (1)
      - **Le Grand Bouge**
  - *Hairan (1)
    - Coast Invasion (1)
      - **Sandy's Sister**
  - Honeyway (1)
    - ***Mark Antony**
  - *Kingsway II (1)
    - ***King's Canasta**
  - *Piping Rock (1)
    - Imperium (1)
      - **Penumbra**
  - *Shifting Sands II (1)
    - Texas Sandman (1)
      - **Condemnation**
  - Solferino (1)
    - Solonaway (1)
      - ***Sunningdale**
  - *Valdina Way (1)
    - **Two Dance**
  - Walvis Bay (1)
    - ***Bounty Bay**
- *Pharamond II (6)
  - Cosmic Bomb (1)
    - **Dr. Pat**
  - Easy Mon (1)
    - **Vic Mon**
  - Menow (3)
    - **Strong Point**
    - Pinebloom (1)
      - **Pine Echo**
    - Tom Fool (1)
      - **Tim Tam**
  - Pharloch (1)
    - **Chief Kilchis**
- *Sickle (10)
  - Chief Barker (1)
    - **Flying Chief**
  - Stagehand (1)
    - Stage Glitter (1)
      - **Dusky Spark**
  - Unbreakable (6)
    - Polynesian (6)
      - **Alanesian**
      - **Cal's Choice**
      - **Mommy Dear**
      - **Pink Velvet**
      - **Will Mearns**
      - Native Dancer (1)
        - **Sit This Out**
  - W L Sickle (2)
    - **Best Sickle**
    - **Stormy Sickle**

***ROCK SAND (15)**
- Tracery (3)
  - Copyright (3)
    - Congreve (3)
      - Brick (1)
        - ***Meeting**
      - Saint Patrick (2)
        - *Rico Monte (2)
          - **Endine**
          - **Myrtle**
- Friar Rock (12)
  - Pilate (12)
    - Eight Thirty (8)
      - **Predacious**
      - Bolero (4)
        - **Battle Lance**
        - **Inside Out**
        - **Jimmer**
        - **Merry-Bo**
      - Colony Boy (2)
        - **Coloneast**
        - **Sand Boy**
      - Harbourton (1)
        - **Mr. Burton**
    - Phalanx (2)
      - **My Night Out**
      - **The Searcher**
    - Royal Red (2)
      - **Hidden Fury**
      - **Royal Lynn**

***TEDDY (72)**
- *Bull Dog (36) Next col.
- Brumeux (3)
  - Borealis
    - *Espalier (3)
      - **Habeas Corpus**
      - **Last Hour**
      - **Right Service**
- Truculent (2)
  - *Two Ton Tony (2)
    - **Easytony**
    - **Neitone**
- *Sir Gallahad III (22)
  - Fighting Fox (4)
    - Amble In (2)
      - **Ambolero**
      - **City Shoes**
    - Crafty Admiral (2)
      - **Camloc**
      - **Crafty Skipper**
  - Gallant Fox (3)
    - Flares (2)
      - Chop Chop (2)
        - **Dr. Em Jay**
        - **Sea Daisy**
    - Gangway (1)
      - **Kitty Girl**
  - High Quest (2)
    - Better Hurry (1)
      - **Punkie**
    - War Knight (1)
      - **Tassle Dancer**
  - Hoop, Jr. (1)
    - **Hoop Band**
  - Roman (9)
    - **Dixie Miss**
    - **Plucky Roman**
    - Hannibal (1)
      - **Clark**
    - I Will (1)
      - **Silver Ship**
    - Provocative (2)
      - **Kentucky Doll**
      - **Spicy**
    - Roman Sandal (1)
      - **A Dragon Killer**
    - They Say (2)
      - **Beau Madison**
      - **Says You**
  - Sir Damion (2)
    - Galla Damion (2)
      - **Cold Bay**
      - **King Damion**
  - Trierarch (1)
    - National Debt (1)
      - **Glenzel**
- Sun Teddy (9)
  - Sun Again (9)
    - **Liberty Sun**
    - **Two Rainbows**
    - Illuminable (2)
      - **Board of Trade**
      - **Our Sirdar**
    - Ky. Lea (1)
      - **Ky. Song**
    - More Sun (1)
      - **Encore**
    - Palestinian (2)
      - **Promised Land**
      - **Roscoe Maney**
    - Sunglow (1)
      - **Sword Dancer**

PHAROS (36)
- *Ambrose Light (1)
  - Volcanic (1)
    - **Ekaba**
- Lighthouse II (1)
  - ***Sailor's Guide**
- Link Boy (1)
  - Magic Red (1)
    - ***Anxious Moment**
- Pharis (3)
  - *Cortil (1)
    - **Solution**
  - Pardal (1)
    - **Pardala**
  - *Priam II (1)
    - **Troilus**
- Signal Light (2)
  - *Big Dipper II (2)
    - **Fifinella Miss**
    - **Wet Back**
- Nearco (28) Next col.

***BULL DOG (36)**
- Bull Reigh (2)
  - **Ahba's Bull**
  - Bullreighzac (1)
    - **Sante Fe Miss**
- Eternal Bull (2)
  - **Eternal Bim**
  - Everett Jr. (1)
    - **Mr. Jr.**
- Johns Joy (4)
  - **Jennie's Joy**
  - **Miss Dundee**
  - **Octopus**
  - **Oh Johnny**
- Occupation (1)
  - **Levelation**
- Occupy (1)
  - **Wonder Where**
- Silver Horde (1)
  - Jackstraw (1)
    - **Nosey Josey**
- Spotted Bull (2)
  - **Bettyanbull**
  - **Spotted Heifer**
- The Doge (2)
  - **Melody Mine**
  - **Swoon's Son**
- Bull Lea (21)
  - **Iron Liege**
  - **Rosewood**
  - Admiral Lea (2)
    - **Social Lion**
    - **Strong Bay**
  - Beau Max (3)
    - **Golden Notes**
    - **How Now**
    - **Speed Rouser**
  - Bull Dandy (1)
    - **Dandy Blitzen**
  - Bull Page (3)
    - **Bull Vic**
    - **New Providence**
    - **Yummy Mummy**
  - Citation (1)
    - **Watch Your Step**
  - Commodore Lea (2)
    - **Commargo**
    - **Cuvier Boy**
  - Degage (1)
    - **Little Kid**
  - Faultless (1)
    - **Go Lightly**
  - Good Ending (2)
    - **Foreverett**
    - **Furyvan**
  - Lees Boy (1)
    - **Pemberton**
  - Re-Armed (1)
    - **Soldier Boy**
  - Royal Flash (1)
    - **Biflash**

NEARCO (28)
- ***Amerigo**
- **Nearctic**
- Archive (1)
  - ***Arcandy**
- Krakatao (1)
  - ***Arita's Son**
- Mossborough (1)
  - ***Cavan**
- *Nasrullah (15)
  - **Bold Ruler**
  - **Bug Brush**
  - **Martins Rullah**
  - **Miss Uppity**
  - **Nadir**
  - **Nahodah**
  - **Nasco**
  - **One-Eyed King**
  - **Red God**
  - **Sir Ruler**
  - **Victory Morn**
  - Grey Sovereign (2)
    - ***Grey Monarch**
    - ***Star Ruler**
  - *Noor (1)
    - **Nooran**
  - *Spectrum II (1)
    - **Nasrullah Sweep**
- *River War (1)
  - **Arpey**
- *Royal Charger (7)
  - **Finnegan**
  - **Idun**
  - **Royal Orbit**
  - ***Seaneen**
  - *Royal Serenade (2)
    - **Doug's Serenade**
    - **Pinecrest Miss**
  - *Turn-to (1)
    - **First Landing**

SWYNFORD (40)
- Royal Ford (1)
  - Heelfly (1)
    - **Northridge**
- *Challenger II (7)
  - Challedon (1)
    - **Tenacious**
  - Errard (2)
    - **Judge**
    - **Shizuko**
  - Magnificent (2)
    - **Little Moon**
    - **Superpatriot**
  - Manador (1)
    - **Madok**
  - Rinaldo (1)
    - **Indian Maid**
- *St. Germans (3)
  - Devil Diver (1)
    - **Beau Diable**
  - The Rhymer (2)
    - **Snommis**
    - **Vertex**
- Blandford (29)
  - *Bahram (5)
    - Big Game (1)
      - Combat (1)
        - ***Combustion II**
    - His Honour (1)
      - ***Fernando**
    - Persian Gulf (2)
      - ***Ros-Nuala**
      - Abadan (1)
        - ***Jack Ketch**
    - Stone Age (1)
      - **Stumbling Block**
  - Midstream (2)
    - *Shannon II (2)
      - **Clem**
      - **Shan Pac**
  - Windsor Lad (1)
    - Windsor Slipper
      - The Cobbler (1)
        - ***Shoerullah**
  - *Blenheim II (21)
    - Battle Morn (3)
      - **Any Morn**
      - **Battle Neck**
      - **Warhead**
    - Bryan G. (1)
      - **Yemen**
    - Free America (1)
      - **Miss Sassie**
    - Full Stride (1)
      - Wise Stride (1)
        - **Python**
    - Jet Pilot (2)
      - **Pilot**
      - Jet Jewel (1)
        - **Jewel's Reward**
    - *Mahmoud (9)
      - **Cohoes**
      - Boodle (1)
        - **Habcap**
      - *Flushing II (1)
        - **Atoll**
      - Grey Skies (1)
        - **Major Turley**
      - Mameluke (1)
        - **Patty's Choice**
      - Mighty Story (1)
        - **Mighty Sir**
      - Mr. Trouble (2)
        - **Civet**
        - **Racetracker**
      - Speculation (1)
        - **Cold Steel**
    - Noble Creek (1)
      - **Mrs. Hellen**
    - Thumbs Up (1)
      - Selector (1)
        - **George Hardy**
    - Wyndham (2)
      - *Windy City II (2)
        - **Old Pueblo**
        - **Restless Wind**

QUESTIONNAIRE (9)
- Alquest (1)
  - **Stay Smoochie**
- Hash (2)
  - Mel Hash (1)
    - **Venomous**
  - New Dough (1)
    - Poo Bah (1)
      - **Marisa**
- Pry (1)
  - **Pryson**
- Requested (3)
  - **Delnita**
  - **King Request**
  - Model Cadet (1)
    - **Jack Flynn**
- Wine List (2)
  - **Dark Vintage**
  - **Ramadel**

DOMINO (34)
- Commando (34)
  - Transvaal (1)
    - Jopagan
      - Pagan Star (1)
        - **Mr. Busybody**
  - Ultimus (1)
    - High Time
      - Time Signal (1)
        - **No Gal**
  - Peter Pan (32)
    - Peter Hastings (1)
      - Petrose
        - Pet Bully (1)
          - **Kit's Pet**
    - Pennant (6)
      - Equipoise (6)
        - Attention (1)
          - **True Verdict**
        - Carrier Pigeon (1)
          - **Peeping Tom**
        - Equestrian (3)
          - Poised (1)
            - **Grand Wizard**
          - Stymie (2)
            - **Born Rich**
            - **Paper Tiger**
        - Swing and Sway (1)
          - Saggy (1)
            - **Outer Space**
    - Black Toney (25)
      - Bimelech (4)
        - **Dark Ruler**
        - **Well Away**
        - Better Self (1)
          - **Lady Be Good**
        - Buy and Sell (1)
          - **Dr. Herb**
      - Brokers Tip (1)
        - Market Wise
          - To Market (1)
            - **John Doe**
      - Black Servant (4)
        - Blue Larkspur (4)
          - Blue Swords (1)
            - **Sword Woman**
          - Crowfoot (1)
            - **Easy Spur**
          - Hawley (1)
            - **Sonny Dan**
          - Revoked (1)
            - **Reneged**
      - Balladier (16)
        - Double Jay (3)
          - **Bagdad**
          - **Shirley Jones**
          - **Tick Tock**
        - Ky. Colonel (3)
          - **Colonel Chill**
          - **Roman Colonel**
          - **Terra Firma**
        - Mr. Music (3)
          - **Erin Music**
          - **Gerts Image**
          - **Mister Jive**
        - Papa Redbird (3)
          - **Cardinal Sin**
          - **Good Bird**
          - **Sir Robby**
        - Spy Song (4)
          - **Caronat**
          - **Charlie's Song**
          - **Royal Anthem**
          - **Safe Message**

BEN BRUSH (17)
- Broomstick (11)
  - Cudgel (3)
    - Milkman
      - Pasteurized
        - Woodchuck (3)
          - **Flying Josie**
          - **Lawdy Claudy**
          - **Winning Shot**
  - Whisk Broom II (8)
    - John P. Grier (3)
      - Boojum (1)
        - Burg-El-Arab
          - Indian Hill (1)
            - **Hana Chief**
      - Jack High (2)
        - Andy K. (2)
          - **The Driller**
          - Andys Glory (1)
            - **Bumpy Road**
    - Victorian (4)
      - Can't Wait (1)
        - Galavon (1)
          - **Jerry's Gal**
      - He Did (3)
        - **Betty Rose**
        - Belin (1)
          - **Shushanna Kid**
        - With Pleasure (1)
          - **Lincoln Road**
    - Whiskaway (1)
      - Mr. Whiskline
        - Whisk K.
          - Nod-On (1)
            - **Dixie Hill**
  - Sweep (6) Next col.

HAMPTON (89)
- Bay Ronald (89)
  - Bayardo (72)
    - Gainsborough (72)
      - Hyperion (64) Next col.
      - Bobsleigh (1)
        - *Moonlight Run (1)
          - **Fleeting Shadow**
      - Emborough (6)
        - *Bernborough (6)
          - **Bernburgoo**
          - **Bernfield**
          - **Larrikin**
          - **Piano Jim**
          - Berne (2)
            - **Big Berne**
            - **Queen of Wind**
      - Solario (1)
        - Dastur
          - Dhoti
            - *Royal Gem II (1)
              - **Rose's Gem**
  - Dark Ronald (17)
    - Dark Legend (1)
      - King Legend
        - Border Legend (1)
          - **Royal Border**
    - Son-in-Law (16)
      - Bosworth (1)
        - *Boswell
          - Cochise (1)
            - **Cobul**
      - Epigram (1)
        - *Esprit de France (1)
          - **Hobbema**
      - Foxlaw (1)
        - Foxhunter
          - *Hunters Moon IV
            - Early Edition (1)
              - **Deluxe Edition**
      - *Beau Pere (13)
        - Destino (1)
          - **Damocles**
        - Doctrine (1)
          - **Monroe Doc.**
        - Flitterpere (1)
          - **Comino**
        - Gold Note (1)
          - **First Gold**
        - Grandpere (1)
          - **Chatterly**
        - Moneybags (1)
          - **High Performance**
        - Pedigree (1)
          - **Alibi Blue**
        - Speak Up (1)
          - **Zeus Joy**
        - Stepfather (1)
          - **Fathers Alibi**
        - Succession (4)
          - **Barouche**
          - **Call Call**
          - **Fort Kelly**
          - **Vunderbar**

SWEEP (6)
- Cherokee (1)
  - Cherokee Boy (1)
    - **Indian Springs**
- Eternal (1)
  - Xalapa Clown
    - Foudest Hope (1)
      - **Linzy Boy**
- Lovely Manners (1)
  - Manners Man (1)
    - **Efforts Duety**
- The Porter (3)
  - Alorter (1)
    - **Ro-Fran**
  - Aneroid (1)
    - Take Away (1)
      - **Hillsdale**
  - Rosemont (1)
    - **Rich Tradition**

HYPERION (64)
- *Alibhai (21)
  - **Aliwar**
  - **Bardstown**
  - **Bornastar**
  - **Oligarchy**
  - **Sharpsburg**
  - Awol (1)
    - **Leapyear Vamp**
  - Cali Bell (1)
    - **Leisure Lady**
  - Dark Hawk (1)
    - **Lord Renraw**
  - Grantor (1)
    - **Grantee**
  - Lodge Night (2)
    - **Collaborator**
    - **Titanium**
  - Mercenary (1)
    - **Mecenary Island**
  - On Trust (1)
    - **Dark Trust**
  - Overslept (1)
    - **Glyndon L.**
  - Scrim (1)
    - **Levon**
  - Solidarity (3)
    - **Nushie**
    - **Solid Fleet**
    - **Solid Son**
  - Your Host (3)
    - **Natagar**
    - **On The Job**
    - **Prize Host**
- *Half Crown (1)
  - **Tempted**
- *Heliopolis (19)
  - **Rose Trellis**
  - Ace Admiral (3)
    - **Inside Tract**
    - **More Glory**
    - **Real Cute**
  - Charlie McAdam (2)
    - **Rapid Break**
    - **Winsome Winner**
  - Colonel Mike (2)
    - **Mickey Boy**
    - **Movitave**
  - Greek Ship (1)
    - **Plion**
  - Greek Song (1)
    - **Sea Hymn**
  - Olympia (9)
    - **Accomplish**
    - **Alhambra**
    - **Bull Strength**
    - **Ezgo**
    - **Flight History**
    - **Jovial Jove**
    - **Olymar**
    - **Rare Rice**
    - **Talent Show**
- *High Bandit (2)
  - **Deack Duncan**
  - **Hoosier Honey**
- His Highness (1)
  - ***Marshal Ney II**
- *Khaled (8)
  - **A Glitter**
  - **Annie-Lu-San**
  - **Ballet Khal**
  - **Khalita**
  - **Midnight Date**
  - **Straight A.**
  - **Terrang**
  - **The Shoe**
- *Oceanus II (1)
  - **Beautiful Lily**
- Owen Tudor (3)
  - ***Tudor Era**
  - Tudor Minstrel (2)
    - ***Ole Fols**
    - ***Tomy Lee**
- Pensive (1)
  - Ponder (1)
    - **Frosty News**
- *Radiotherapy (2)
  - **Adorable Sue**
  - **Market Basket**
- *Seven Seas II (1)
  - **Miss Seven**
- Stardust (4)
  - ***Stephanotis**
  - *Nahar II (1)
    - **Namon**
  - *Soodani (2)
    - **Percy Yates**
    - **Spangled Jimmy**

VEDETTE (31)
- Speculum (10)
  - Hagioscope (1)
    - Queen's Birthday
      - Santoi
        - Achtoi
          - *Alcazar
            - Apache
              - Tribe (1)
                - **Tribalove**
  - Rosebery (9)
    - Amphion
      - Sundridge (9)
        - Sunstar (1)
          - Craig an Eran
            - Admiral Drake (1)
              - ***Rafty**
        - *Sunreigh (8)
          - Reigh Count (8)
            - Count Fleet (6)
              - **Carrier X.**
              - **Mr. John D.**
              - Comte deGrasse (1)
                - **Count deBlanc**
              - County Delight (1)
                - **Caledon Beau**
              - One Count (1)
                - **Cedar Brook**
              - Sub Fleet (1)
                - **Wee Fleet**
            - Count Speed (1)
              - **Eddie Schmidt**
            - Triplicate (1)
              - **Better Bee**
- Galopin (21)
  - St. Simon (21)
    - Rabelais (1)
      - Rialto
        - Wild Risk
          - Worden (1)
            - **Backbone**
      - Doricles (1)
        - Consols
          - Massine
            - Mieuxce
              - Mustang (1)
                - ***Munch**
      - Chaucer (5)
        - Prince Chimay
          - Vatout
            - Bois Roussel (5)
              - Hindostan (1)
                - ***Hindu Festival**
              - Migoli (1)
                - ***Gallant Man**
              - Tehran (3)
                - **King of Basrah**
                - ***Tall Chief II**
                - *Tulyar (1)
                - ***Tularia**
      - Persimmon (14)
        - *Prince Palatine
          - Rose Prince
            - Prince Rose
              - *Princequillo (14)
                - **Cross Channel**
                - **Dotted Line**
                - **Happy Princess**
                - **Kingmaker**
                - **Quill**
                - **Round Table**
                - **Scotland**
                - Hill Prince (5)
                - **Fiji**
                - **Imperial Hill**
                - **Merry Hill**
                - **Royal Union**
                - **Toluene**
                - Prince Dare (2)
                - **Milady Dares**
                - **Nora Dares**

MUSKET (3)
- Carbine
  - Spearmint (3)
    - Spion Kop (2)
      - Felstead
        - *Onslaught II
          - Ab Jr. (2)
            - **Airline**
            - **Zipon**
    - *Chicle (1)
      - Whichone
        - Piccolo (1)
          - **Lene Piccin's**

Horses 1st, 2nd, 3rd in Stakes

Note: In the following index, the stakes winners' names are in capitals. Horses which placed in stakes have their names in lower case and their color, sex, age, sire, dam, and dam's sire follow their names. Abbreviations used are H for Handicap, S for Stakes, div. for division. The money earned by the horse in each stakes race appears directly after the name of the race. If a track record has been made or equaled it is designated before the money is given (ntr) new track record, (ncr) new course record, (ecr) equals course record, (etr) equals track record, (nAr) new American record, (nwr) new world record. A reference to the index of stakes will give the distance and the time.

A

ACCOMPLISH, won Hialeah Juvenile S., $18,700. 2d Youthful S. (Jamaica), $3,380. 3d Cherry Hill S., $1,952.

Acme Gin (b. g., 1956, I'lldoit—Formal, by Alsab), 2d Paradise Valley S., $400.

*Adare II (b. h., 1953, Panorama—Blenheim Belle, by Racburn), 3d Dixie H., $2,500.

Admirals Joy (b. c., 1955, Johns Joy—Admirals Wave, by War Admiral), 3d Suffolk Downs S., $2,902; Shevlin S., $2,335.

ADMIRAL VEE, won Paumonok H., $15,285; Saratoga H., $36,255; Gallant Fox H., $56,350. 2d Grey Lag H., $11,800; Stymie H., $5,600; King Philip H., $3,318; Whitney S., $9,140.

ADORABLE SUE, won Tanforan Lassie S., $6,375.

A DRAGON KILLER, won Arlington Classic, $101,100; Ventnor Turf H., $20,077. 2d Ohio Derby, $6,000. 3d Boardwalk H., $2,890.

Aesthetic (b. f., 1956, Mr. Trouble—Aesthete, by Revoked), 2d Fashion S. (Belmont Park), $3,520; National Stallion S. (filly div.), $6,198; Pollyanna S., $3,000.

Afternoon (br. c., 1954, *Fair Truckle—Lady Noonday, by Reaping Reward), 2d Bremerton H., $1,000.

A GLITTER, won Betsy Ross S., $18,638; Coaching Club American Oaks, $45,792; Monmouth Oaks, $36,190. 2d Beldame H., $11,060. 3d Vineland H., $5,890.

AHBA'S BULL, won Rillito Mile H., $1,379; Ruidoso Mile H., $2,943. 2d Governor's H. (Ruidoso Downs), $813. 3d West Texas H., $228.

Airide (b. h., 1953, *Khaled—Air Charm, by Arigotal), 3d Coronado H., $2,250.

AIRLINE, won Northwest Experimental Sweepstakes H., $1,535. 3d Tacoma H., $750.

Air Pilot (b. c., 1954, Olympia—Sickle Flight, by Sky Raider), 2d City of Miami H., $2,497; Christmas H., $2,535.

ALANESIAN, won New Castle S., $29,150; Margate H., $15,122. 2d Maskette H., $5,960; Gallorette S., $4,315. 3d Vagrancy H., $2,960; Interborough H., $2,285.

ALHAMBRA, won Hibiscus S., $17,350; Sheridan H., $12,700; Longport H., $15,285; John Alden H., $14,600. 2d Meadowland H., $4,000. 3d Grassland Turf H., $3,000.

Aliba (b. g., 1951, Alicane—Battling Jenny, by Son o' Battle), 3d Independence Day H. (Portland Meadows), $300.

ALIBI BLUE, won Mapes Hotel of Reno, Nevada H., $14,000. 3d Bay District H. (2nd div.), by disq., $1,125; California Derby H., $4,125.

Alicorno (b. g., 1952, *Athanasius—Midge, by Black Servant), 2d Hasta La Vista H., $400.

Ali Miss (b. m., 1953, Roman In—Ali Litt, by *Alibhai), 3d Hector McDonald Memorial H., $250.

Ali's Pride (br. c., 1954, *Alibhai—Be Happy, by *Beau Pere), 2d Sandown S., $1,500; Seagram Cup H., $1,875. 3d Horometer S., $750.

ALIWAR, won San Miguel S., $10,300. 2d San Felipe H., $5,000; Debonair S., $5,000; El Dorado H., $5,000. 3d Santa Anita Derby, $15,000.

Alliance (ch. g., 1955, Mr. Busher—Pin Up Girl, by Menow), 3d Chesapeake Trial, $1,000.

Allied (b. h., 1951, *Ambiorix—Hot Slippers, by Our Boots), 2d Governor's H. (Sacramento), $4,000.

Ambehaving (br. c., 1954, *Ambiorix—Dentifrice, by Reaping Reward), 2d Colonial H. (Suffolk Downs), $3,369.

Amber Diver (b. g., 1954, *Ambiorix—Marapania, by Devil Diver), 2d Olympic H., $5,745.

Amblin' Forya (b. c., 1955, Amble In—For You, by *Mio d'Arezzo), 2d William E. Boeing S. (2nd div.), $700.

AMBOLERO, won Washington Championship H., $2,765; British Columbia H., $2,750. 2d Longacres Mile H., $4,000. 3d Independence Day H., $750; Seattle H., $1,500.

American Comet (b. c., 1956, Free America—Reticent (ex Hay Jest), by Teddy's Comet), 3d Haggin S., $3,000.

*AMERIGO, won City of Miami H. (ntr), $6,685.

Amoret (b. m., 1952, Bull Lea—Mar-Kell, by *Blenheim II), 2d Black Helen H. $6,000.

Andrew Alan (ch. c., 1955, Stymie—Mercantile, by Market Wise), 3d Canadian Championship, $7,500.

*ANITA'S SON, won Grey S. H., $8,250. 2d Victoria S., $1,500.

Anita V. (b. f., 1954, Carrara Marble—Checker Board, by Diavolo), 2d Encantadora H., $1,000.

ANNIE-LU-SAN, won Vanity H., $22,400. 2d Milady H., $4,000. 3d Maskette H., $2,980; Ladies H., $5,810.

Annsie Pie (ch. f., 1956, *Royal Serenade—Big Lu, by Challedon), 3d Selima S., $5,884.

Another Sin (ch. c., 1956, Papa Redbird—Betty Johnson, by *Cohort), 2d Cleveland S., $1,200.

Another Wish (ch. c., 1956, Saggy—Snigger, by Johnstown), 2d Bowie Breeders' S., $1,350.

*ANXIOUS MOMENT, won New York H., $18,745.

ANY MORN, won Test S., $16,260.

*ARCANDY, won Midwest H. (ntr), $19,600; Challenge H., $4,470; Hurricane H. (2nd div.), (Nov. 27), $7,075.

Arion (ch. c., 1954, Greek Song—Lady's Delight, by War Jeep), 3d Armed H., $1,250.

Armorial (b. f., 1955, Battlefield—*Tellaris, by Pharis), 3d Test S., $2,540.

ARPEY, won New England Futurity, $12,290. 3d Narragansett Nursery S., $1,785.

Arracado (b. g., 1951, *Ajax—Duchess Doreen, by Pilate), 2d Fairmount H., $3,000. 3d Cochise H., $200.

ARROGATE, won Governor's H. (Sacramento), $12,100.

ATOLL, won Myles Standish S., $7,384; Remsen S., $18,322. 2d Great American S., $7,120; Cowdin S., $7,200; Mayflower S., $6,135.

Atomic Jet (b. c., 1956, Jet Ace—Duchess Polly, by Polynesian), 3d Gulf-stream Park Juvenile S. (by disq.), $1,250.

Aurecolt (ch. c., 1954, Devil Diver—Sickleup, by *Sickle), 2d Jennings H., $2,214.

Auther B. (dk. b. or br. g., 1956, Succession—Greth, by Mioland), 3d Washington Stallion S., $750; Washington Futurity (2nd div.), $975.

*Aysha (br. m., 1953, Forest Row—Signorina, by King Lomond), 2d Balmoral Turf H., $10,000. 3d Arch Ward Memorial H. (Washington Park), $7,500.

B

BACKBONE, won Chesapeake S., $16,800; Hartford H., $18,712; Suffolk Downs S., $18,591; Kent S., $23,550; Providence S., $36,987; Choice S., $18,095; Benjamin Franklin H., $18,801. 2d Boardwalk H., $5,780. 3d Discovery H., $3,020; Yankee H., $6,100.

BAGDAD, won Lafayette S. (2nd div.), $8,833; San Mateo H., $6,175; Children's Hospital H., $13,700. 3d Juvenile S. (Belmont Park), $3,540; Del Mar Futurity, $12,000.

*Bailarin (gr. h., 1952, Gulf Stream—Banshee, by Badruddin), 3d San Francisco Mile H., $4,000.

BALLET KHAL, won Las Flores H., $13,600. 2d Santa Monica H., $4,000; Vanity H., $7,000; Palomar H., $3,000. 3d Santa Maria H., $3,750; Inglewood Golden Anniversary H., $2,250.

Ballymoss (ch. c., 1954, Mossborough—Indian Call, by Singapore), 3d Washington D. C. International, $10,000.

Balmacara (ch. c., 1955, *Beau Gem—Fibber, by Mate), 3d Independence Day S., $1,200.

Banana Split (ch. c., 1955, Cientifico—Princess Gala, by *Chrysler II), 2d Kentucky H., $700.

Bandito Alto (blk. c., 1956, *High Bandit—Barbara K., by High Breeze), 3d Ak-Sar-Ben Juvenile S. (2nd div.), $641.

BANG UP, won Gulf-stream Park Dinner S., $6,300. 2d Gulf-stream Park Juvenile S., $2,250; Cherry Hill S., $3,905; Christiana S. (2nd div.), $2,000.

BARBARA JO, won Hilltop H. (2nd div.), $1,970. 3d William E. Boeing S. (1st div.), $525; Spokane Derby, $475.

Barbarian (ch. c., 1954, Midas—*Mabrouka, by *Mahmoud), 2d Autumn H. (Tanforan), $2,000. 3d Los Angeles County Fair H., $1,500; San Francisco H., $2,500.

BARDSTOWN, won Quaker City H., $18,232. 2d Equipoise Mile H., $25,000; Princeton H., $4,545; Trenton H., $17,130; Idlewild H., $11,520.

BAROUCHE, won Dumpty Humpty H., $12,850; Directors' H., (ntr), $3,275.

Bartholomew (b. g., 1955, Early Edition—Autumn Eve, by Crap Shooter), 3d Fonner Park Nebraska-Bred Special, $120.

BATTLE DANCE, won San Francisco Mile H., $12,850; Tropicana Hotel of Las Vegas, Nevada H., $13,900; Bay Meadows H., $10,150; William P. Kyne Memorial H., $16,900. 3d Inaugural H. (Bay Meadows), $1,500; Peninsula H., $1,500.

BATTLE HEART, won Princess Pat S., $71,000. 3d Debutante S. (Churchill Downs), $1,387.

BATTLE NECK, won Independence Day S., $7,680. 2d Chesapeake Trial, $2,000.

BATTLE PRINCE, won Con W. Jackson Memorial H., $2,524.

Bay Boy (dk. b. g., 1955, Bully Boy—Arrayette, by Foray Array), 2d Flintstone S., $1,400.

Bazooka Pac (ch. f., 1956, *Picafort—Seventeen Guns, by Battleship), 2d Ak-Sar-Ben Futurity (1st div.), $1,213.

Beam Rider (ch. h., 1953, Poised—Join the Fleet, by Count Fleet), 3d Excelsior H., $2,910; Long Branch H., $1,680.

BEAU DIABLE, won Long Island H., $18,192. 2d Manhattan H., $11,420.

BEAU MADISON, won Noo Music Dash H., $1,544.

BEAU PILOT, won Wilmington H., $8,725. 3d Oceanport H., $1,742.

BEAUTIFUL LILY, won Junior Miss S., $7,875.

Beautillion (blk. m., 1953, *Noor—Delta Queen, by Bull Lea), 2d Columbiana H., $4,000; Modesty H., $4,000.

Belleau Chief (b. c., 1955, Greek Ship—Belle Revoke, by Revoked), 2d Hutcheson S., $2,250. 3d Hibiscus S., $2,000.

Benedicto (b. c., 1955, Fighting Fox—Davelle, by *Shannon II), 2d Arkansas Derby, $4,580.

*Ben Lomond (ch. c., 1954, Alycidon—Phaetonia, by Nearco), 3d Longfellow H., $2,490.

BERNBURGOO, won Laurel Spring Turf H., $8,360; Warren Wright Memorial H., $53,900. 2d A. B. Letellier Memorial H., $3,000. 3d John B. Campbell Memorial H., $11,330.

BERNFIELD, won Mohawk S., $4,710; Valedictory H., $6,325.

Berto Barbone (b. g., 1956, Ancipital—Bar Maid, by Grog), 2d Juvenile H., $930.

Besomer (br. h., 1953, Double Jay—Little Martha, by Rosemont), 3d King Philip H., $1,659.

BEST SICKLE, won Copper State S. H., $1,700; Governor's H. (Phoenix Fairgrounds), $2,550. 2d Cochise H., $400. 3d Citrus H., $200.

Betide (b. c., 1954, *Radiotherapy—Be Zida, by *Bistouri), 2d A. L. McLennan Plate H., $700.

BETTER BEE, won Appleton H., $9,250; Citation H., $32,850. 3d Magic City H., $2,000; Pimlico Special, $5,000.

BETTYANBULL, won Phoenix Gold Cup H., $4,350. 2d Governor's Cup H., $2,000.

Betty Fosta (b. f., 1955, *Mafosta—Betty's Agent, by Special Agent), 3d Arizona Derby S., $200.

Betty Linn (ch. f., 1954, *Samurai—Miss Linnet, by Aletern), 2d Yo Tambien H., $3,000.

BETTY ROSE, won Inglewood Golden Anniversary H., $9,975. 2d Hollywood Express H., $5,000. 3d Las Flores H., $3,000.

BEYLERBEY, won Cosmopolitan Hotel H., $2,659.

BIFLASH, won Thoroughbred Maturity H., $1,548. 2d Endurance H., $824.

BIG BERNE, won Manitobian H., $1,975; Journal H., $3,590. 2d Kirkfield Park H., $560; Assiniboia Downs H., $935; Edmonton Special H., $840. 3d Westerner H., $420.

BIG DEBATE, won Independence Day H. (etr) (Portland Meadows), $2,220.

BIG EFFORT, won Acorn S., $22,952; Delaware Oaks, $36,200.

Bill Nixon (dk. br. c., 1954, Be Sure Now—Haystack, by Liberal). 2d Phoenix Gold Cup H., $1,000.

Bill's Sky Boy (br. h., 1953, *Talon—Sky Susan, by Hadagal), 3d Monmouth H., $11,065; Quaker City H., $2,855.

Bill Yates (ch. g., 1956, *Moonlight Run—Miss Yates, by Menow), 3d President's Juvenile H., $205.

Bit o Jordan (br. f., 1956, *Orbit II—Miss Jordan, by *Firozepore), 3d Oregon Breeders Futurity, $300.

Black Hills (b. c., 1956, *Princequillo—*Blackie II, by Congreve), 3d Pimlico Futurity, $13,851.

Black Powder (blk. g., 1956, Powdered Milk—Classic Under, by Down Under), 2d Ak-Sar-Ben Futurity (2nd div.), $1,203.

Blanter (b. g., 1954, Buster—Blantry, by Blue Larkspur), 3d Great Southwest H., $250; Rocky Mountain Empire H., $800; Broadmoor Hotel H., $500; Albuquerque Inaugural H., $219.

Blow Up (dk. b. f., 1954, Piccolo—Oralene, *by Sir Oracle), 2d Fashion H. (Longacres), $1,000. 3d Washington State Breeders' H., $325.

Blue Hawk (b. c., 1955, Dark Hawk—Boston Lu, by Bostonian), 3d Northwest Experimental Sweepstakes H., $150.

Blue Up (br. g., 1956, Cover Up—Blue Sapphire, by Bull Lea), 3d San Bruno S. H., $3,250.

Blueville (dk. b. c., 1956, Blue Swords—*Nuit de Deauville, by Fair Copy), 3d Seashore S., $1,782.

BOARD OF TRADE, won Horometer S., $5,485.

Bobjan (b. g., 1955, Flaming Beau—Straight Arm, by Boxthorn), 3d William E. Boeing S. (2nd div.), $525.

Bold Brigand (b. c., 1956, *High Bandit—York Hunt, by Teddy Wrack), 3d Summer S. (1st div.), $500.

BOLD RULER, won Toboggan H., $18,582; Carter H., $37,620; Stymie H., $17,900; Suburban H., $53,360; Monmouth H., $70,772. 2d Metropolitan H., $11,760.

Bolero U. (ch. c., 1955, Bolero—Big Lu, by Challedon), 2d Sheridan H., $4,000.

Bonnie A. (ch. f., 1955, Buster—Shushanna, by Blue Swords), 3d Meadowland H., $3,000.

Bonnie Flight (br. f., 1955, Bunty Lawless—Broomflight, by Deil), 3d Star Shoot S., $500.

Bonus (b. g., 1956, *John Constable—Bachelor Belle, by *Strolling Player), 2d Christiana S. (1st div.), $2,000; Marlboro Nursery S. (1st div.), $500.

Bookkeeper (ch. h., 1953, Billings—Balla Anna, by Balladier), 2d Ak-Sar-Ben H., $3,415.

Boots Darling (b. f., 1956, Page Boots—Cible Snow, by Snow King), 3d Ak-Sar-Ben Futurity (1st div.), $727.

BORNASTAR, won Beverly H., $35,300; Falls City H., $14,416; Spinster S., $43,190; Vineland H., $37,685.

BORN RICH, won Santa Margarita H., $34,200; Milady H., $12,600.

Bottle King (ch. c., 1955, Olney—Jet Cockpit, by Some Good), 3d Desert Derby, $200.

*BOUNTY BAY, won Chicago H., $20,800; Charles W. Bidwill Memorial H. (ntr), $26,475.

Breeze I Will (b. f., 1955, I Will—Fair Triad, by Ramillies), 2d Portola H., $2,000.

BRIEF INTERLUDE, won Spy Song H., $12,550. 2d Richmond H., $4,000; Golden Gate Derby, $10,000. 3d Oakland H., $4,000.

Bright Wish (b. f., 1954, *Radiotherapy—Lady Alice, by *Bahram), 3d Portola H., $1,500.

Brown Hackle (blk. h., 1952, *Priam II—Flyweight, by Firethorn), 2d Snaro H., $2,000.

Brown Panther (dk. b. c., 1956, Our Scholar—Rugged Cross, by Gallant Fox), 2d Carleton S. (2nd div.), $1,500.

*Bryn (b. h., 1952, Fairey Fulmer—Bryn Mawr, by Tourbillon), 3d Laurel Spring Turf H., $1,000.

BUG BRUSH, won Kentucky Oaks, $26,835. 2d Ashland S., $3,940; Oaks Prep, $2,465.

Buleta (ch. f., 1956, Lees Boy—Joann Town, by Johnstown), 3d Miss Toledo Futurity, $239.

Bull Hero (br. g., 1956, Golden Bull—War Princess, by War Hero), 3d Marlboro Nursery S. (2nd div.), $250.

BULL STRENGTH, won Fall Highweight H., $19,135. 2d John Alden H., $4,560.

BULL VIC, won Carleton S. (1st div.), $5,555; Display S. (Old Woodbine), $5,935; Coronation Futurity, $24,555. 2d Summer S. (1st div.), $1,000. 3d Vandal S., $500; Cup and Saucer H., $1,500.

BUMPY ROAD, won Pilgrim H., $17,932. 2d Sport Page H., $5,980. 3d Longport H., $2,390.

Burdetta (b. f., 1955, Charlie McAdam—Saetta, by *Vezzano), 3d Beverly H., $7,500.

C

CALEDON BEAU, won Plate Trial (2nd div.), $3,550; Queen's Plate, $26,010. 2d Friar Rock S., $1,500. 3d Toronto Cup H., $1,000.

CALL CALL, won Great Southwest H., $1,835; Rhododendron H., $2,720; Seattle H., $6,050. 2d Independence Day H., $1,000; Speed H., $1,000; Citrus H., $400. 3d Arizona Downs H., $500; Washington Championship H., $750; British Columbia H., $750.

CAL'S CHOICE, won Ak-Sar-Ben H., $10,120.

CAMLOC, won Del Mar Oaks, $8,500; Palomar H., $8,375.

Cannon Fire (ex Canoneer) (ch. c., 1954, Cochise—Place Card, by Eight Thirty), 3d Mr. Fitz H., $1,000.

Captain Bam (ch. h., 1953, War Bam—Sea Belle, by Seabiscuit), Inaugural H. (Sacramento), $1,000.

CARDINAL SIN, won Louisville H., $7,203. 2d ThistleDown H., $2,200.

CARELESS CURL, won Citrus Belt S., $4,455; San Gabriel Valley S., $4,645.

CAROLOS, won New Mexican H., $1,532. 2d Inaugural H. (Turf Paradise), $500.

CARONAT, won Coronada H., $9,000.

CARRIER X., won San Felipe H., $16,350.

Case of Boots (b. f., 1956, Page Boots—Trans Case, by Pharacase), 3d Fonner Park Juvenile Sweepstakes, $120.

CASUAL FRIEND, won Exterminator H., $7,146. 2d Long Island H., $5,690; Display H. (Jamaica), $11,420.

*CAVAN (ex Galway), won Peter Pan H., $19,167; Belmont S., $73,440; Leonard Richards S., $35,000.

CEDAR BROOK, won Alligator H. (1st div.), $6,677. 2d City of Miami Beach H. (2nd div.), (Tropical Park), $2,510.

Censor (br. h., 1953, Bull Page—Compensate, by Reaping Reward), 3d Dominion Day H., $2,500.

Challefont (b. c., 1954, Challedon—*Fountainstown, by Rodosto), 3d Tomasello Memorial H., $1,189.

Chargeaway (ch. f., 1955, *Royal Charger—Thataway, by Polynesian), 2d Inaugural H. (Pomona), $1,000.

CHARLIE'S SONG, won ThistleDown H., $6,585. 3d Hurricane H. (2nd div., Nov. 27), $1,440.

CHATTERLY, won State of New Mexico H., $1,750; City of Raton H., $1,750; Albuquerque Inaugural H., $1,484. 2d Colorado Mile H., $1,200. 3d New Mexico State Fair H., $371.

Checking Time (ch. g., 1956, Bernwood—Time Check, by Time Supply), 2d Drumheller Memorial H. (2nd div.), $700; Washington Futurity (2nd div.), $1,300.

Chic Polly (b. f., 1956, Rippey—Polly K., by Blue Flyer), 3d Ruidoso Thoroughbred Futurity, $3,084; Miss Colorado S., $250; Raton Futurity, $600.

CHIEF KILCHIS, won Oregon Derby, $2,050.

Chino King (b. g., 1954, *King's Abbey—Quests Baby, by High Quest), 3d Directors' H., $750.

Chip Bo-Dale (b. c., 1956, *Mehmandar—Abbey Girl, by *King's Abbey), 2d Graduation S., $2,000. 3d California Thoroughbred Breeders' Association Sales S., $1,625; San Mateo H., $1,500.

Chomiru (b. f., 1955, Chop Chop—Miss Rustom, by *Rustom Sirdar), 3d Heresy S. (2nd div.), $500.

Chop O' Lark (br. f., 1956, Chop Chop—Foxy Lark, by Equifox), 3d Shady Well S. (2nd div.), $1,125.

CITY SHOES, won Fashion H. (Longacres), $2,940; Tacoma H., $2,865; Columbus Day H., $6,525.

CIVET, won Merchants and Citizens H., $18,322; Display H. (Jamaica), $36,515. 2d Exterminator H., $2,245. 3d John R. Macombed Memorial H., $2,882; Jockey Club Gold Cup, $8,195; Pimlico Cup H., $1,122.

Clandestine (dk. b. c., 1955, Double Jay—Conniver, by Discovery), 2d Withers S., $6,050.

Clang (b. c., 1956, *Ambiorix—Hadassah, by Stagehand), 2d Youthful S. (Randall Park), $2,400. 3d Junior Derby, $3,375.

CLARK, won Ohio Championship H., $7,175.

Clary Shinrone (b. c., 1956, Johns Joy—Bestover, by Errard or Best Seller), 3d Michigan Futurity, $500.

CLEM, won Washington Park H. (ntr), $94,175; United Nations H. (ntr), $65,000; Woodward S., $71,080. 2d Toboggan H., $5,810; Suburban H., $16,680; Laurance Armour Memorial H., $15,000; Arlington H., $15,000. 3d Valley Forge H., $2,845; Metropolitan H., $5,880; Massachusetts H., $5,670; Manhattan H., $5,710.

Club House (ch. g., 1956, *Radiotherapy—Jimmette, by Heelfly), 3d Charles S. Howard S., $4,000.

COBUL, won Astoria S., $14,472.

COHOES, won Brooklyn H., $36,450; Whitney S., $29,205; Sysonby H., $18,355. 2d Roseben H., $5,540. 3d Fall Highweight H., $2,990.

COLD BAY, won Washington Futurity (2nd div.), $7,750.

Cold Hands (br. m., 1953, Beau Max—Rosy Fingered, by Eight Thirty), 2d Inglewood Golden Anniversary H., $3,000. 3d Santa Monica H., $3,000.

COLD STEEL, won Speed H., $2,795; Governor's H. (ntr) (Longacres), $2,740. 2d Washington Championship H., $1,000; British Columbia H., $1,000.

COLLABORATOR, won Longacres Derby, $6,700; Spokane H., $2,835; Longacres Mile H., $14,675; Spokane Derby (ntr), $1,980; Playfair Mile H. (ntr), $3,430. 2d Governor's Speed H., $450.

COLONEAST, won King Philip H., $10,613. 3d Narragansett Special H., $2,855.

COLONEL CHILL, won Ohio Endurance S., $5,960.

Colonel's Queen (br. f., 1956, Colonel Mike—Inca, by Swing and Sway), 2d Polly Drummond S., $2,000.

Coltrane (ch. c., 1956, Poo Bah—Tobeshined, by Our Boots), 3d Florida Breeders' S., $1,500; Dover S., $1,000; Dade Metropolitan H., $1,428.

Combahee (b. g., 1954, Challenge Me—Bavardia, by Blue Larkspur), 2d Pimlico Cup H., $2,245.

*COMBUSTION II, won Philadelphia Turf H. (etr), $18,907. 3d United Nations H., $10,000.

Come On Red (ch. h., 1953, Free France—Little Nymph, by *Bull Dog), 3d ThistleDown H., $1,100.

COMINO, won Rillito Derby H., $933.

COMMARGO, won Cincinnati H., $3,750.

Commendation (dk. br. c., 1954, Occupation—War Bird, by War Admiral), 3d Wilson H., $2,260.

CONDEMNATION, won West Texas H., $1,371. 2d Hollywood H., $611. 3d Endurance H., $329.

Convoy (ch. c., 1954, War Admiral—Kothra, by Swashbuckler), 3d Exterminator H., $1,122.

Copper Doll (ch. f., 1955, Daily Dip—Patty Verndale, by Roguish Eye), 3d Centennial Derby, $750.

Count Chic (br. h., 1953, Count Speed—Chicella, by Chicuelo), 2d William P. Kyne Memorial H., $5,000.

COUNT DEBLANC, won Arkansas Derby, $14,685.

Countess Marcy (ch. f., 1955, Mount Marcy—New Count, by Count Fleet), 3d Prioress S. (1st div.), $1,722.

*COUP DE VENT, won Bay District H. (1st div.), $4,875.

Cousin Con (ch. f., 1954, Wait A Bit—Lovely Lill, by Lovely Night), 3d Pinafore S., $1,109; Galloretto S., $2,157 (by disq.).

Coverit (dk. ch. m., 1953, Cover Up—Sahuara Sue, by Stalking), 2d Las Flores H., $4,000.

Cowboy Book (br. c., 1955, Bullfighter—Victory Call, by Trace Call), 2d Del Mar Derby H., $5,000.

Craftiness (b. f., 1955, Crafty Admiral—Chaddon Miss, by *Challenger II), 3d Coaching Club American Oaks, $7,145; Monmouth Oaks, $5,660.

CRAFTY SKIPPER, won Cowdin S., $22,000.

CROSS CHANNEL, won Pimlico Cup H., $7,146.

Culpeper (b. c., 1954, Sun Bahram—Weathering, by *Bull Dog), 2d Fairplay S., $1,500. 3d Greenwood H., $750; Mohawk S., $1,125.

Curious Roman (dk. b. c., 1956, Roman—Spanish Cream, by *Brown King), 3d Gulfstream Park Dinner S., $1,250.

CURLY KEM, won Fonner Park Nebraska-Bred Special, $1,235.

CUVIER BOY, won Kentucky H., $3,250; Verdant H., $4,000.

D

Dakota Bill (dk. b. g., 1952, Epatant—Ever Amanda, by Ever), 3d City of Raton H., $300.

Damascur (ch. c., 1956, *Russia II—Damask Rose, by Zacaweista), 3d Paradise Valley S., $200.

DAMOCLES, won Tomasello Memorial H., $7,618.

Dance All Night (gr. f., 1956, Native Dancer—Plucky Maid by Ariel), 2d Frizette S., $17,830.

DANDY BLITZEN, won Pinafore S., $7,098. 2d Suffolk Downs S., $5,805; Test S., $5,800. 3d Betsy Ross S., $2,817.

Dark Prince (dk. b. c., 1956, Jet Pilot—Pelt, by War Admiral), 2d Tremont S., $4,640.

DARK RULER, won Commonwealth H., $7,079.

DARK TRUST, won Cortez H., $9,450.

DARK VINTAGE, won Miss Chicago S., $10,850; Joliet S., $11,525; Pollyanna S., $11,600; Arlington Lassie S., $64,000. 2d Princess Pat S., $20,000.

DAUMAY, won Black Eyed Susan S., $16,100.

*Day Court (br. c., 1955, Petition—Joyce Grove, by Bois Roussel), 2d Hartford H., $5,850. 3d Dwyer H., $1,580.

DEACK DUNCAN, won Governor's Gold Cup, $22,092.

Deadeye Dick (ch. g., 1955, Devil Diver—Gaymar, by *Pharamond II), 3d Suffolk Downs H., $2,870.

Debbie Loraine (br. f., 1956, Carrara Marble—Myfirsttoday, by Tiger), 3d Arlington Lassie S., $10,000.

Decimal (b. h., 1952, Slide Rule—Granheart, by Granville), 2d Wilson H., $4,520.

Dee-Mil (blk. f., 1956, Side Boy—Dillies Pal, by Halcyon), 2d Susan S., $1,600.

DEEP DIAMOND, won Debutante S. (Fair Grounds), $5,475.

Defilade (br. f., 1954, Counterpoint—Enfilade, by Boojum), 3d Duchess S., $500.

Deliration (b. c., 1955, Burning Dream—Trouble Cri, by Brevity), 2d Albuquerque Derby H., $751.

DELNITA, won Miss Woodford S., $15,805.

DELUXE EDITION, won Juvenile S. (Columbus, Neb.), $1,090. 2d Fonner Park Juvenile Sweepstakes, $240.

Demco (b. g., 1951, Olney—Bed Time, by High Time), 2d Deer Valley H., $300; Denver H., $1,000.

DEMOBILIZE, won Christiana S. (2nd div.), $8,262; Hyde Park S., $14,875; World's Playground S., $23,570. 2d Prairie State S., $3,000. 3d Washington Park Futurity, $12,500; Cowdin S., $3,600.

Derrick (gr. c., 1956, Oil Capitol—Isle of Mist, by Eight Thirty), 2d City fo Miami Beach H. (1st div.) (Tropical Park), $2,532. 3d Breeders' Futurity, $6,129; Remsen S., $2,865.

Derry (ro. m., 1952, Doublrab—Cherry Quest, by Amphitheatre), 3d Barbara Frietchie H., $2,835.

Desert Fire (b. g., 1954, *Shifting Sands II—Firoza, by *Firozepore), 2d C. A. Cotterell H., $400.

Destilar (br. c., 1955, Destino—Larita, by Mr. Bones), 2d Bay District H. (1st div.), $1,500.

Destroy (b. c., 1954, Lodge Night—Valdina Tinsel, by Osculator), 2d Governor's H. (Longacres), $1,000.

Diamond Dipper (b. c., 1955, *Big Dipper II—Dalabo, by *Priam II), 2d Rillito Derby H., $442.

Diesel Polly (br. f., 1956, *Ambiorix—Diesel Power, by Polynesian), 3d Display S. (Old Woodbine), $750.

Dill Pickle (b. g., 1952, Piccolo—Vegas Jill, by Boston Hill), 3d North Montana State Fair H., $180.

Dirk's Joy (b. f., 1956, *Battant—Lotus Hour, by Gala Hour), 2d President's Juvenile H., $410. 3d E. D. Adams H., $235.

Disdainful (b. c., 1955, *Royal Serenade—*La Veine, by Prince Chevalier), 2d San Miguel S., $3,000; San Vicente H., $4,000.

DIXIE HILL, won Derby Test H., $4,750. 2d West Virginia Derby, $2,500. 3d St. Louis Derby, $2,000.

DIXIE MISS, won Prioress S. (2nd div.), $11,076.

DJEBAH, won Graduation S., $7,225.

DR. EM JAY, won Plate Trial (1st div.), $3,625; Breeders' S., $6,350. 2d International H., $2,000.

DR. HERB, won Marlboro Nursery S. (2nd div.), $2,610. 3d Pimlico Breeders' S., $675.

Dr. Hutch (gr. c., 1955, First Fiddle—Pictoresque, by Pictor), 2d Hilltop H. (1st div.), $700.

Doctor Man (ch. g., 1951, Succession—Saradion, by Sarada), 3d Harvest H., $325.

DR. PAT, won Assiniboia Downs Gold Cup H., $2,695. 2d Westerner H., $840; Speed to Spare H., $1,340.

Dogoon (dk. b. h., 1952, The Doge—Swoon, by Sweep Like), 2d Chicago H., $5,000. 3d Churchill Downs H., $1,165.

Don't Alibi (ch. c., 1956, *Alibhai—Obedient, by *Mahmoud), 3d Saratoga Special, winner take all.

DOTTED LINE, won Miss America Turf H., $19,037. 2d Delaware H., $20,000; Ladies H., $11,620; Jockey Club Gold Cup, $16,390. 3d Beldame H., $7,030.

DOUG'S SERENADE, won Princess Elizabeth S., $5,975. 2d Shady Well S. (2nd div.), $1,875.

Dream Mint (b. m., 1952, Gray Dream—Boston Mint, by Bostonian), 2d Jim Carter Oil Co. H., $605.

Dream Story (b. g., 1954, Admiral Lea—Trade Route, by Solario), 3d Escondido H., $2,500.

Dru Away (ch. g., 1952, Escadru—Miles Away, by Gallant Fox), 3d Flinstone S., $700.

Duck Doctor (b. c., 1951, Blue Scot—Ellen's Pet, by War Glory), 2d Con W. Jackson Memorial H., $1,149.

Dunce (b. c., 1956, Tom Fool—Ghazni, by *Mahmoud), 2d Arlington Futurity, $25,000. 3d Futurity S., $7,500.

DUSKY SPARK, won Hilltop H. (1st div.), $1,970.

Dust Bowl (b. g., 1955, Paul's Pride—Supperville, by Granville), 3d Ruidoso Derby, $476.

Dusty Admiral (b. c., 1955, Ace Admiral—Foxfloss, by Jamestown), 3d Raton Derby, $500.

E

Easter Dandy (b. g., 1952, Rockwood Dandy—Sconce, by Saladin), 2d Queen City H., $800.

Easter Mission (b. f., 1956, Omission—Ruination, by Sun Mission), 2d Miss Toledo Futurity, $478.

Eastgate (dk. b. g., 1953, Bull Lea—Ralda, by *Sickle), 2d Escondido H., $3,000. 3d Tropicana Hotel of Las Vegas, Nevada H., $3,000.

East Indian (b. c., 1956, Native Dancer—Sweet Woman, by Roman) 3d Grand Union Hotel S., $3,580.

Easy Degage (b. f., 1955, Degage—Miss Easy, by Easy Mon), 2d Spy Song H., $3,000.

EASY SPUR, won Cherry Hill S., $12,516; Caesar Rodney S., $9,250. 2d Seashore S., $3,565; Tyro S., $5,250.

EASYTONY, won Inaugural H. (Pomona), $2,980.

Ebony Pearl (b. c., 1955, Lord Boswell—Larklyric, by Blue Larkspur), 2d Derby Trial, $3,240. 3d Louisiana Derby, $4,000; Spy Song H., $1,500.

EDDIE SCHMIDT, won Western Gateway H., $12,900; Golden State Breeders' H., $12,450; Inglewood H., $31,650; Nassau County H., $18,680. 2d Hollywood Gold Cup, $30,000; Sunset H., $20,000. 3d Santa Catalina H., $3,750; Camino Real H., $3,750; San Juan Capistrano H. (dead heat), $12,500; Sacramento H., $4,000; Golden Gate H., $8,000; American H., $7,500; Merchants and Citizens H., $2,865; Queens County H., $2,835; Trenton H., $8,565.

Edna Allen (b. f., 1955, I Will—Cahoots, by Discovery), 3d Cleopatra H. (1st div.), $3,000; Great Lakes S., $1,200.

EFFORTS DUETY, won Renton H., $2,800. 2d Rhododendron H., $1,000. 3d Speed H., $750.

EKABA, won San Marcos H., $16,750; Golden Gate H., $25,500; Arizona Downs H., $3,775. 2d San Gabriel H., $5,000; Camino Real H., $5,000. 3d Chicago H., $2,500; Charles W. Bidwill Memorial H., $3,500; Hawthorne Gold Cup H., $12,500.

Elastic Reward (b. c., 1955, Eternal Reward—Elastic, by Good Goods), 3d Queenston S., $500.

*El Bermejo (b. c., 1954, Egipto—Miss Puci, by Tropezon), 3d Saratoga H., $5,670.

El Cajon (b. c., 1955, *High Jip—Knight's Fancy, by *Sir Gallahad III), 3d Cinema H., $5,500.

ENCORE, won Royal Poinciana H., $18,400; Palm Beach H., $15,775. 2d Magic City H., $3,500.

ENDINE, won Delaware H., $106,875; Ladies H., $37,165. 2d Diana H., $5,450. 3d New Castle S., $2,500.

Entangler (br. g., 1955, *Peter Flower—*Spider's Web, by Bois Roussel), 3d West Virginia Derby, $1,250.

Epic Lad (b. c., 1955, Epic—Alilady, by Questionnaire), 2d Breeders' S., $2,500.

Eretria (br. f., 1956, Greek Ship—Maya, by By Jimminy), 3d Rancocas S., $1,862.

Erian (b. f., 1956, Errard—Appian, by Roman), 3d Rosedale S., $1,732.

Erie County (blk. g., 1956, Curandero—Stare, by Depth Charge), 2d Western Reserve S., $1,400.

ERIN MUSIC, won Anthony Wayne Futurity, $1,512.

Errard's Isle (b. f., 1955, Errard—Isle of Mist, by Eight Thirty), 2d Misty Isle H., $1,000.

Eskimo Flyer (ch. c., 1955, *Espalier—Ditchum, by Hollyrood), 3d Plate Trial (1st div.), $500.

*ESTACION, won Arlington Matron H., $32,100. 3d National Jockey Club H., $2,500.

*Esteco II (b. c., 1955, British Empire—Latchford, by Donatello II), 2d Desert Derby, $400.

ETERNAL BIM, won Narragansett Nursery S., $11,432. 2d Myles Standish S., $2,306.

EVEN STROKE, won Littletown H. (ntr), $8,100. 3d Snaro H., $1,000.

Eye Sweep (b. f., 1956, On the Eye—Sweeping Mc, by Blue Pair), 2d Colorado Breeders' S., $1,229.

EZGO, won Phoenix H., $6,037. 2d Le Comte H., $2,000; New Orleans H., $10,000; Churchill Downs H., $2,330; Louisville H., $2,255; Myrtlewood H., $6,000. 3d Ben Ali H., $1,275; Clang H., $3,750.

F

Fabius (br. h., 1953, Citation—Shameen, by *Royal Minstrel), 3d Palm Beach H., $2,000.

Fabucon (b. h., 1953, Eternal Lark—Sparrow Chirp, by Sun Meadow), 3d Denver H., $500.

*Fair Journey (b. c., 1955, Sayajirao—Danae, by *The Solicitor II), 3d Omaha H., $1,273; Brown Palace Hotel H., $500.

FALL WIND, won Pageant S., $18,338. 2d Jasmine S., $4,000; Colonial H. (Garden State Park), $5,910.

Fanciful Miss (b. f., 1954, King Dorsett—Hianne, by Jack High), 2d Louisiana H., $2,000; Correction H., $4,550.

Fastness (b. g., 1952, Stronghold—Quicklime, by *Mahmoud), 3d Arizona Sprint Championship H., $200.

Father John (b. c., 1955, Be Sure Now—*Astrida, by Court Martial), 2d Oceanside H., $3,000. 3d Admission Day H., $1,500.

FATHERS ALIBI, won Citrus H., $1,680.

*FERNANDO, won President's H., $2,000; Randall Plate H., $4,755.

*Festin (dk. br. h., 1952, Black Out—Figuranta, by Lord Wembley), 3d San Gabriel H. (dead heat), $3,125.

Festival King (ch. c., 1956, My Request—Miss Gee-Du, by Ocean Wave), 2d Joliet S., $3,000.

*Ficha (b. m., 1952, Churrinche—Muselga, by Pont l'Eveque), 3d Suwannee River H., $3,000.

Fiddler Su (b. f., 1956, First Fiddle—Blue Su, by Blue Larkspur), 2d Shady Well S. (1st div.), $1,875.

FIFINELLA MISS, won Junior Derby, $10,725. 2d Singing Tower S. (2nd div.), $2,250.

Fightin Indian (b. c., 1956, *Indian Hemp—*Roman Road II, by *Watling Street), 2d California Breeders' Trial S., $5,000.

FIJI, won Alcibiades S., $28,941; City of Miami Beach H. (1st div., Tropical Park), $6,782.

Final Cross (gr. c., 1951, Trierarch—Lumber Lass, by Sports Writer), 3d Victoria Hotelmen's Sweepstakes H., $100.

Find (b. g., 1950, Discovery—Stellar Role, by Bimelech), 2d San Pasqual H., $5,000; John B. Campbell Memorial H., $22,660.

FINNEGAN, won Westchester S., $13,950. 2d Starlet S., $17,500.

Fire Alarm (br. c., 1955, Re-Armed—Aragawan, by *Alibhai), 3d San Miguel S., $2,250.

FIRST GOLD, won Michigan Futurity, $5,095.

FIRST LANDING, won Juvenile S. (Belmont Park), $22,360; Great American S., $20,990; Saratoga Special, $13,800; Hopeful S., $36,700; Champagne S., $96,870; Garden State S., $175,965. 2d Futurity S., $15,000.

FIRST MINISTER, won Flash S., $11,248; Grand Union Hotel S., $21,870. 2d National Stallion S. (colt div.), $6,404; Hopeful S., $11,500.

First National (b. c., 1956, *Flushing II—Bellerine, by Sir Damion), 2d George Woolf Memorial S., $2,250.

FLAK'S FIRST, won Continental H., $3,600; Calgary Stampede H., $2,035; Speed to Spare H., $5,685. 2d Manitobian H. $450. 3d Edmonton Special H., $210.

Flakwin (gr. c., 1956, Flak—Winfree, by *Vino Puro), 2d Birdcatcher S., $890.

Flamingo (br. c, 1955, Phalanx—Flamenco, by *Mahmoud), 2d Peter Pan H., $5,990. 3d Blue Grass S., $3,365; Derby Trial, $1,620; Belmont S., $11,160.

Flashing Amber (b. g., 1955, Foreign Policy—Miss Siskiyou, by Bill McAdoo), 2d Oregon Derby, $400.

FLEET BOY, won Broadmoor Hotel H., $3,800. 2d State of New Mexico H., $775; Albuquerque Inaugural H., $657. 3d Cosmopolitan Hotel H., $350; Colorado Mile H., $300.

Fleet Feet (b. c., Fleeting Star—Miss Tech, by *Sickle), 2d Shevlin S., $4,670. 3d Choice S., $2,830.

FLEETING SHADOW, won Edmonton Sports Writers H., $2,825; Canadian Derby Trial H., $2,095. 2d Armed Services H., $470; Alberta Derby, $935.

Fleet Sis (b. f., 1954, Eternal Bull—Valley Road, by Gallant Fox), 3d Thoroughbred Maturity H., $274.

FLIGHT HISTORY, won Illinois Owners H., $19,750. 2d Hurricane H. (1st div., Nov. 27), $2,610. 3d Midwest H., $2,500.

Flying Bird (br. g., 1953, *Quibu—Ariel Bird, by Ariel), 3d John Alden H., $2,280.

FLYING CHIEF, won Southern Maryland H., $14,190.

Flying Grey (ro. f., 1956, Teddy Wrack—Hochelaga, by Porter's Cap), 2d Yearling Sales S. (Fort Erie), $1,000; Princess Elizabeth S., $1,500.

FLYING JOSIE, won Miss Illinois S., $14,797. 3d Polly Drummond S., $1,000; Sorority S., $2,330.

*Flying Story (ch. h., 1952, Airborne—Trial Story, by Fair Trial), 2d Pomona H. (2nd div.), $2,000.

Foiled Attack (ro. f., 1956, Fort Salonga—Turned Trick, by Knave High), 2d New Jersey Futurity, $4,000.

FOREIGN-GREY, won Oregon Breeders' Futurity, $2,305.

Forest Fury (b. c., 1955, Pictor—Rustom Wista, by *Rustom Sirdar), 3d Derby Test H., $450.

FOREVERETT, won Honeymoon S., $13,600. 2d Berkeley H., $4,000. 3d La Jolla H., $2,500.

For Hire (ch. c., 1956, Mercenary—Thats Color, by Color Sergeant), 3d Juvenile Mile H., $275.

Forin Sea (b. g., 1955, Foreign Policy—Corsea, by *Corinto II), 3d Oregon Derby, $200.

FORT KELLY, won William E. Boeing S. (1st div.), $2,005. 3d Governor's H. (Longacres), $750; Hilltop H. (2nd div.), $525.

FOXY PHIL, won Marine S., $5,460; Toronto Cup H., $7,995; Heresy S. (1st div.), $3,600; Achievement H., $5,525.

Frank Dill (ch. c., 1955, Four Freedoms—Trump Card, by Revoked), 3d Friar Rock S., $750; Bison City S., $500.

Freedom Parley (ch. g., 1950, Four Freedoms—Nighty Nighty, by *Man O'Night), 3d Autumn H. (Old Woodbine), $1,000.

FREEDOMS PRIDE, won Columbine H., $3,975; Colorado Mile H., $4,800. 2d Rocky Mountain Empire H., $1,600; Broadmoor Hotel H., $1,000; Gay Dalton Memorial H., $629; New Mexico State Fair H., $1,115.

Free Stride (dk. b. g., 1952, Depth Charge—Inscoelda, by Inco). 2d Hector McDonald Memorial H., $500.

French Coat (ch. g., 1954, Bolero—*Crepe Susette, by Dastur), 2d Chagrin Valley Turf H., $2,400.

FROSTY NEWS, won C. A. Cotterell H., $1,510. 3d Randall Plate H., $600.

FURYVAN, won Oakland H., $12,850; Golden Gate Derby, $25,700. 3d San Felipe H., $3,750.

Fusilade (br. f., 1955, Phalanx—Enfilade, by Boojum), 3d Ashland S., $1,970.

G

GAELIC GOLD, won Autumn H. (Tanforan), $6,850. 2d Tanforan H., $5,000.

*Gainsworth (ch. c., 1956, Hyperion—Honest Penny, by Fair Trial), 3d Los Feliz S., $2,250.

Galarullah (b. f., 1955, *Nasrullah—Gala Belle, by *Sir Gallahad III), 2d Kentucky Oaks, $8,380.

*GALLANT MAN, won Metropolitan H., $37,620; Hollywood Gold Cup, $100,000; Sunset H., $61,500. 3d Carter H., $5,880.

Gambrosia (br. f., 1956, Dark Star—Gambetta, by *My Babu), 3d Blue Hen S., $1,000.

Gay Citation (ch. f., 1955, Citation—Cherrydale, by Whiskaway), 3d Jasmine S., $2,000.

Gay Life (b. m., 1953, Eight Thirty—La Chicuela, by *Blenheim II), 3d Black Helen H., $3,000.

Gayview (ch. m., 1953, Nevada—Gay Interview, by Gay World), 3d Columbine H., $500.

*Gay Vista (b. g., 1950, Port Vista—Gay Fault, by Defaulter), 3d Pelleteri H., $1,000.

Gay Warbler (br. m., 1952, Double Jay—Nat's Reward, by Reaping Reward), 2d Barbara Frietchie H., $5,670.

General Riley (b. c., 1953, *Khaled—Reticent, by Teddy's Comet), 2d Hurricane H. (2nd div., Nov. 27), $2,640.

Genial Sport (b. c., 1956, Sir Strome—*Iphigenia, by *Orestes III), 3d Winnipeg Futurity, $375.

GEORGE HARDY, won Carleton S. (2nd div.), $5,555.

GERTS IMAGE, won Misty Isle H., $13,700.

Giver (b. c., 1955, Jet Jewel—Lady Hume, by War Admiral), 2d Queenston S., $1,000.

Gleaming Star (ch. f., 1955, *Mahmoud—Swistar, by Pavot), 2d Del Mar Oaks, $3,000.

Gleeman (ch. c., 1955, *Beau Gem—Versify, by The Rhymer), 2d Independence Day S., $2,400.

Glen Dale D. (ch. f., 1956, Diamond Flash—Not Tomorrow, by Tedious), 2d Debutante S. (Fair Grounds), $1,000.

GLENZEL, won British Columbia Nursery S., $2,885. 2d British Columbia Futurity, $720.

GLYNDON L., won Sunnyslope H., $1,265. 2d Arizona Derby S., $400; Tacoma H., $1,000; Spokane H., $1,000.

Go Baby (ch. f., 1956, Woodchuck—Hygro's Baby, by Hygro), 2d Miss Illinois S., $4,630.

GOLDEN NOTES, won Santa Barbara H., $13,300; Palos Verdes H., $13,350. 2d Los Angeles H., $10,000. 3d Hollywood Express H., $4,000.

GO LIGHTLY, won Christopher Columbus H., $11,047. 2d Appleton H., $3,500; Mr. Fitz H., $2,000. 3d Laurel H., $2,500.

Gone Fishin' (ro. c., 1955, *Endeavour II—Saturday Off, by *Kiev), 3d Preakness S., $10,000.

GOOD BIRD, won Colorado Silver S., $10,248.

Goshen (b. c., 1956, Primate—Course North, by Case Ace), 3d Lafayette S. (1st div.), $1,407.

Goulash (dk. gr. g., 1952, Revoked—Koubis, by *Mahmoud), 3d Christopher Columbus H., $1,725; Colonial H. (Suffolk Downs), $1,684.

GRAND PASSION, won Summer S. (2nd div.), $3,800.

GRAND WIZARD, won Lafayette S. (1st div.), $8,898. 3d Western Reserve S., $700; Cleveland S., $600.

GRANTEE, won Arizona Derby S. (by disq.), $1,510.

*Gray Flyer (gr. c., 1955, Airborne—Thorn Wood, by Bois Roussel), 3d Lamplighter H., $2,440.

GREEK CHIEF, won King Neptune H., $10,988. 2d Hurricane H. (Jan. 16), $4,000.

Greek Game (br. c., 1954, Olympia—Sunday Supper, by Questionnaire), 2d Armed H., $2,250; Continental Turf H., $4,000; Grassland Turf H., $4,000.

Greek Star (ro. c., 1955, Heather Broom—Silver Queen, by War Admiral), 3d King Neptune H., $1,171.

*Grey Baby (gr. g., 1953, Djebe—Grey Mist, by Gris Perle), 2d Laurel Spring Turf H., $2,000.

Grey Gar (gr. f., 1955, Mighty Story—Aigrette, by *Quatre Bras II), 2d Heresy S. (2nd div.), $1,000. 3d Fury S., $500.

*GREY MONARCH, won Jockey Club Cup H., $8,880. 2d Fountain of Youth H., $3,500; Travers S., $9,360; Ventnor Turf H., $6,270; Discovery H., $6,040; Roamer H., $17,700. 3d Florida Derby, $10,000; Leonard Richards S., $3,500; Providence S. (dead heat), $4,331.

Grey Tower (gr. h., 1949, Eiffel Tower—*Love or Gain, by Casanova), 3d Governor's H. (Sacramento), $3,000; Pomona H. (1st div.), $1,500.

Gulio Cesere (b. c., 1956, Mel Hash—Harem, by *Heliopolis), 2d New England Futurity, $3,500.

Guy's Birthday (dk. b. f., 1954, Crack Reward—Edmo's Carey, by Chicstraw), 2d Cincinnati H., $800.

H

HABEAS CORPUS, won Kindergarten H., $3,150.

Hail Navy (b. c., 1955, Crafty Admiral—Blue Petal, by Blue Larkspur), 2d St. Louis Derby, $3,000.

Half Acre (b. g., 1956, *Orestes III—Acres, by Brookfield), 2d James H. Connors Memorial S., $3,545. 3d Marlboro Nursery S., $250.

Hal's Boy (gr. g., 1955, Sir Gallascene—Miss Hal, by Halberd), 2d Derby Test H., $750.

HANA CHIEF, won Hollywood H., $1,416; Ruidoso Derby, $1,980. 3d New Mexican H., $272.

Happy Dancer (ro. c., 1955, *Shannon II—Long Grass, by *Sickle), 3d Heresy S., $500.

Happy Harry (b. c., 1955, Chop Chop—Famous Maid, by *Fairaris), 2d Plate Trial (2nd div.), $1,000. 3d Woodstock S., $750; Breeders' S., $1,500.

HAPPY PRINCESS, won Distaff H., $15,675; Regret H., $14,895. 3d Top Flight H., $2,765; Margate H., $2,365.

Happy's First (ch. c., 1954, Gala Hour—Just Ruth, by *Will Somers), 3d Manitobian H., $235.

Harcall (b. g., 1955, Call Bell—Harza, by Heather Broom), 2d Santa Anita Derby, $20,000. 3d Golden Gate Derby, $8,000.

Harlyn Miss (b. f., 1954, Sun Bahram—Harlyn, by Ariel), 3d Verdant H., $400.

Hartney (dk. b. h., 1951, *Fairmond—Alimary, by Chance Line), 2d Highlander H., $1,500; Canadian S., $1,500; Auspicious H., $1,500; Horometer S., $1,500. 3d Inferno H., $750.

Hasty Doll (b. f., 1955, Roman—Legendra, by *Challenger II), 3d Kentucky Oaks, $4,190; Yo Tambien H., $1,500.

Helequest ch. g., 1955, My Request—Helene, by Challedon), 2d Omaha H., $2,122.

Hellanicus (ch. g., 1953, by Heliodorus—*Fairy Dream, by Dastur), 2d Longfellow H., $4,980; Long Branch H., $3,360. 3d Philadelphia Turf H., $2,955.

Henry B. Good (ch. c., 1954, Wee Admiral—Supervisor, by Boss Hoss), 2d Ultimus H., $1,000; Inferno H., $1,500. 3d Seagram Cup H., $1,125; Kingarvie S., $1,125.

Hickory Red (ch. h., 1953, Three Bars—Ambo, by American Flag), 2d City of Raton H., $775.

Hicks Error (b. c., 1954, Errard—Rockwood Edah, by Bull Lea), 2d Salvator Mile, $3,435.

HIDDEN FURY, won Ak-Sar Ben Futurity (1st div.), $3,589.

Hidden Talent (b. f., 1956, Dark Star—*Dangerous Dame, by *Nasrullah), 2d Astoria S., $4,530.

HIGH PERFORMANCE, won Admission Day H., $6,725. 2d Mapes Hotel of Reno, Nevada H., $4,000.

High Tor (br. g., 1953, Pavot—Equidistant, by Equipoise), 2d Turf Paradise H., $1,000.

HILLSDALE, won Will Rogers S., $15,600; El Dorado H., $15,150; Michigan Derby, $13,000; Boardwalk H., $18,485; Malibu S., $18,800. 2d Atlantic City H., $12,230. 3d Debonair S., $4,000; Westerner S. (by disq., Hollywood Park), $15,900.

*HINDU FESTIVAL, won John R. Macomber Memorial H., $18,461; Sussex Turf H., $23,750. 2d Philadelphia Turf H., $5,910.

HI PARDNER, won Los Angeles County Fair H., $5,700.

HOBBEMA, won E. D. Adams H. (dead heat), $1,117. 3d Birdcatcher S., $420.

Holiday Ted (b. c., 1954, Teddy Wrack—On Vacation, by *Fairaris), 2d Jacques Cartier S., $1,500. 3d Canadian Maturity, $1,000.

Honest Red (ch. g., 1956, Mr. Music—Hyting, by Hygro), 2d Anthony Wayne Futurity, $516.

Honey's Tiger (b. g., 1953, Tiger—Basquine, by Bud Lerner), 2d Abraham Lincoln S., $2,235. 3d Southern Maryland H., $2,260.

Honey Straw (blk. f., 1956, Jackstraw—Hyper Honey, by Hollyrood), 3d New Mexico Futurity (Ruidoso Downs), $378.

Honora (dk. b. f., 1955, Citation—*Mabrouka, by *Mahmoud), 3d La Centinela S. (1st div.), $1,687.

HOOP BAND, won Robert E. Lee H., $16,150; Continental Turf H. (etr and eAr), $14,625; Balmoral Turf H., $33,400; Hurricane H. (1st div., Nov. 27, ntr), $7,075; Christmas H., $6,790. 3d Tropical H., $5,000; Bougainvillea Turf H., $2,500; Widener S., $10,000; Laurance Armour Memorial H., $9,000; City of Miami H., $1,362.

HOOSIER HONEY, won Firenze H., $18,290; Gallorette S., $13,798.

Hope is Eternal (gr. f., 1956, *Turn-to—Mahmoudess, by *Mahmoud), 3d Fashion S. (Belmont Park), $1,760.

Hot Ice (b. f., 1955, Bull Page—Gem Thief, by *Fairaris), 2d Selene S., $1,500.

HOW NOW, won Los Angeles H., $31,150; Hollywood Express H., $15,650; American H., $31,150; San Diego H., $12,100; Bing Crosby H., $8,300. 2d Christopher J. Fitzgerald H., $4,000; Hollywood Premiere H., $4,000; Argonaut H., $10,000; Inglewood H., $10,000. 3d Santa Barbara H., $3,000; Del Mar H., $5,000.

HUBCAP, won Swift S., $17,445. 2nd Hibiscus S., $4,000. 3d Select H., $2,425.

Hurry on Blue (dk. b. g., 1956, *Picafort—Blueinsco, by Blue Pair), 3d Juvenile S. (Columbus, Neb., dead heat), $95.

I

IDUN, won Mother Goose S., $18,420; Gazelle H., $19,037. 2d Delaware Oaks, $6,500. 3d Roamer H., $8,850.

IMPERIAL HILL, won Polly Drummond S., $9,325.

Indian Creek (ch. c., 1954, Olympia—Blenhara, by *Blenheim II), 3d Equipoise Mile H., $12,500.

INDIAN MAID, won Florida Breeders' Futurity Allowance S. (ntr), $3,794; Hawthorne Juvenile H., $20,600; Land of Lincoln S., $8,700. 3d Durazna S., $1,500.

INDIAN SPRINGS, won Victoria Hotelmen's Sweepstakes H., $660.

INSIDE OUT, won Seashore S., $11,411. 2d Caesar Rodney S., $2,000; Dover S., $2,000.

INSIDE TRACT, won Jockey Club Gold Cup, $52,417. 2d Governor's H. (Narragansett), $5,500; Saratoga H., $11,340; Merchants and Citizens H., $5,730. 3d Brooklyn H., $5,700; Whitney S., $4,570.

INTENTIONALLY, won Tyro S., $16,812; Futurity S., $80,690; Pimlico Futurity $119,571. 2d Sapling S., $11,780; Grand Union Hotel S., $7,160; World's Playground S., $7,360; Champagne S. (by disq.), $30,260.

I Offbeat (blk. f., 1954, War Relic—Missmahoot, by Halcyon), 3d Regret H., $2,330; Liberty Belle H., $2,220.

Irenes Orphan (br. f., 1955, Bull Page—Buntel, by Bunty Lawless), 3d Prince of Wales S., $1,000; Selene S., $750.

IRON LIEGE, won McLennan H., $17,100. 2d Royal Poinciana H., $4,000; Royal Palm H., $5,000; Widener S., $20,000. 3d Camden H., $3,317.

Isendu (b. c., 1955, Inyureye—Itsabet, by *Heliopolis), 3d Saranac H., $2,850.

Island Turf (gr. g., 1956, National Debt—Val-Edie, by Valdina Lancer), 3d British Columbia Nursery S., $250.

I Step (b. c., 1956, I Will—Step's Girl, by Fighting Fox), 2d Bashford Manor S., $2,750.

I've Got Rhythm (br. c., 1955, War Relic—Imacomin, by *Heliopolis), 2d Delaware Valley S., $5,750.

J

Jabneh (b. h., 1952, Bimelech—Bellesoeur, by *Beau Pere), 2d Hialeah Turf H., $15,000.

JACK FLYNN, won Cleveland S., $3,975. 3d Prairie State S., $2,250.

*JACK KETCH, won Canadian Championship (ncr), $34,900.

Jean's Demon (blk. g., 1953, Jean Miracle—Maclyn, by Lynnewood), 2d Ruidoso Mile H., $1,101.

Jean Shifter (b. m., 1952, Sceneshifter—Jeanie Ray, by Jean Lafitte), 3d Apache Trail H., $200.

JENNIE'S JOY, won Christiana S. (1st div.), $8,062.

Jenny DeLieu (dk. b. f., 1956, Easy Mon—Sheilas Pet, by Coldstream), 3rd Junior Miss S., $1,625.

JERRY'S GAL, won Washington Futurity (1st div.), $7,625. 2nd Drumheller Memorial H. (1st div.), $700. 3d Mary Broderick Memorial S., $750; Spokane Futurity, $487.

Jester (b. c., 1955, Tom Fool—Golden Apple, by Eight Thirty), 3d Jerome H., $3,025.

Jet Colonel (b. c., 1954, Jet Pilot—Queen of May, by *Challenger II), 2d Clang H., $5,000; Illinois Owners H., $5,000. 3d Citation H., $7,500.

Jet Fuel (dk. b. or br. c., 1956, Jet Pilot—Lyceum, by Bull Lea), 3d Great American S., $3,560.

Jet Journey (dk. b. c., 1956, Jet Pilot—Dorothy Brown, by *Brown King), 2d San Bruno S. H., $4,000. 3d El Camino S. H., $1,500.

Jet Speed (b. c., 1954, Count Speed—*Marcellina, by Figaro), 3d Kirkfield Park H., $280.

JEWEL'S REWARD, won Wood Memorial, $37,575. 2d Flamingo S. (by disq.), $20,000; Malibu S., $5,000.

JIMMER, won City of Coral Gables H., $6,700.

Jimminetty (b. m., 1951, Jimmie—Wickliffe Gal, by Tedious), 2d Pinafore S., $2,218.

Jocko's Walk (ch. c., 1954, Billings—Barracoon, by *Heliopolis), 3d Gallant Fox H., $8,800; Display H. (Jamaica), $5,710.

John Bruce (b. c., 1956, Better Self—Genevra M., by Percentage), 3d Kentucky Jockey Club S., $3,500.

JOHN DOE, won Yearling Sales S. (Saratoga), $7,658.

Johnny C. W. (b. c., 1954, *Vezzano—Antiaxis, by Menow), 3d Inaugural H. (Turf Paradise), $250.

Johnny Domino (blk. c., 1956, Omission—Furlana, by Fighting Fox), 3d Anthony Wayne Futurity, $244.

Jokers Hill (ch. c., 1955, Jet Pilot—Mrs. Gibson, by Easy Mon), 3d Plate Trial (2nd div.), $500.

JOVIAL JOVE, won Armed H., $7,200. 2d Wilmington H., $2,000.

Joy Boy (b. g., 1955, Johns Joy—Pleasurette, by Hash), 2d Raton Derby, $1,300; Arizona State Fair H., $300. 3d Derby Trial H., $233; Albuquerque Derby H., $250.

Juan de Dios (ch. g., 1956, Breathing Time—Miss Viola, by Westys Fox), 2d New Mexico Futurity (Ruidoso Downs), $1,196.

JUDGE, won Shevlin S., $14,927. 3d Stars and Stripes H., $9,000.

Jungle Dancer (ro. c., 1956, Native Dancer—Monsoon, by *Mahmoud), 2d Haggin S., $4,000; Charles S. Howard S., $5,000; Westchester S., $4,000; Los Feliz S., $3,000.

Justa Bull (b. c., 1956, Bullfighter—Dimity Flo, by Tiger), 2d Juvenile S. (Phoenix Fairgrounds), $300.

JUST-A-DREAM, won Raton Derby, $2,800. 2d Derby Trial H., $701.

K

Kansas Cyclone (b. m., 1952, Stepfather—Mama's Mink, by Boilermaker), 3d Ruidoso Mile H., $440.

Kenneth N. (ch. c., 1955, Unbelievable—Uleta, by Jamestown), 2d Park Lane H., $750.

KENTUCKY DOLL, won Paradise Valley S., $1,730. 3d Juvenile S. (Phoenix Fairgrounds), $150.

Ky. Mira (dk. ch. f., 1955, Ky. Lea—Alta Mira, by *Don Bingo), 2d Lulu Island Championship H., $600; Ascot Derby S., $600.

Kentucky Pride (dk. b. c., 1955, Bull Lea—Blue Delight, by Blue Larkspur), 2d Bahamas S., $4,000; Everglades S., $5,000. 3d Hurricane H. (1st div., Nov. 27), $1,440.

KY. SONG, won J. W. Pattison Juvenile Championship H., $1,850. 2d British Columbia Nursery S., $500.

Kerrville (b. c., 1956, by Blue Lancer—Miss Dace, by Emileo), 2d Duncan F. Kenner S., $1,000.

KHALITA, won Junior League S., $10,295; Hollywood Lassie S., $16,800; Del Mar Debutante S., $29,120; Demoiselle S., $15,512.

Khliesas (b. f., 1954, *Princequillo—School Days, by *Rhodes Scholar), 2d Las Madrinas H., $1,000.

Kiddie Book (br. f., 1955, *Reading II—Big Baby, by *Mafosta), 3d Hollywood Lassie S., $4,000.

King Challa (ch. h., 1953, Alaking—Chalmer, by *Challenger II), 3d Bowie H., $2,845.

KING DAMION, won Harvest H. (etr), $1,285. 3d Rhododendron H., $750; Renton H., $750; Governor's Speed H., $325.

King Julian (b. h., 1953, Smolensko—Miss Booter, by Freebooter), 2d Great Southwest H., $500; Arizona Downs H., $1,000.

KINGMAKER, won Royal Palm H., $21,350; Excelsior H., $18,615. 2d Paumonok H., $4,780.

*KING OF BASRAH, won Cochise H., $1,660. 3d Governor's H. (Phoenix Fairgrounds), $300.

KING REQUEST, won Western Reserve S., $4,830. 3d Ohio Endurance S., $850.

*KING'S CANASTA, won Omaha H., $6,321; St. Louis Derby (ntr), $11,350; Tanforan H., $15,775. 2d California Derby H., $5,000. 3d Ak-Sar-Ben H., $2,049.

Kiperic (ch. c., 1956, *Shining—O'Yearn, by Okapi), 3d Bowie Breeders' S., $675.

KIT'S PET, won Rancocas S., $11,931. 2d Blue Hen S., $2,000.

KITTY GIRL, won Whimsical S., $3,530; King Edward Gold Cup H., $7,915; Nettie H., $5,275; Autumn H. (Old Woodbine), $7,465; Tattling H., $4,455. 2d Eclipse H., $2,000; Valedictory H., $2,500. 3d Nassau S., $750; Niagara H., $2,500; Jockey Club Cup H., $2,250.

Knee Deep (b. c., 1956, Spotted Bull—Sea Nymph, by Seabiscuit), 3d Turquoise Futurity, $332.

Kodgen (ch. g., 1955, *Lawfare—Touchwood Babe, by Destrer), 3d Edmonton Sports Writers H., $340.

Koosh (ch. c., 1950, Sir Grey Spot—Bonnie Hope, by Bonneville), 2d Inland Empire Marathon H., $450.

Kronje (b. h., 1953, Better Bet—Malinka, by Shasta Pebble), 2d President's H., $500.

Kubla Khan (br. c., 1956, *Alibhai—Tonga, by Polynesian), 3d Children's Hospital H., $3,000.

Kumsha (dk. b. f., 1956, Sayasolpax—Seafowl, by Grand Admiral), 3d Land of Lincoln S., $1,000.

L

LADY BE GOOD, won National Stallion S. (filly div.), $19,843; Colleen S., $15,772. 2d Schuylerville S., $3,635; Mermaid S., $3,190. 3d Astoria S., $2,265.

LADY LARUE, won Fairmount H., $11,175; Arch Ward Memorial H. (Sportsman's Park), $12,350. 3d Littletown H., $1,000.

Lady Red (ch. c., 1956, Royal Red—*Lady Ajax, by *Ajax), 2d Atokad Juvenile Sweepstakes, $195.

Lake Erie (dk. b. c, 1956, War Admiral—Sweet Tryst, by *Jacopo), 3d Christiana S. (1st div.), $1,000; Sanford S. (by disq.), $1,830.

Lam (b. f., 1956, Johns Joy—Sarabelle, by *Pharamond II), 3d Pollyanna S., $2,250.

Land O'Peace (ch. c., 1953, Fair Trial (Eng.)—*Teherany, by Tehran), 2d Ohio Championship H., $2,000.

*Langton Breeze (b. g., 1952, Langton Abbot—Fierce Wind, by Furrokh Siyar), 2d Suffolk Downs H., $5,740.

Larchall (lt. b. m., 1952, *Ambiorix—*X Ray II, by Victrix), 3d Whimsical S., $500.

LARRIKIN, won Flintstone S., $4,530. 3d Randall Park H. No. 1, $600.

Las Bananas (b. g., 1956, Amble In—Miss Himel, by Piccolo), 3d Drumheller Memorial H. (2nd div.), $525.

LAST HOUR, won Armed Services H., $1,895; Alberta Derby, $4,740. 2d Canadian Derby Trial H., $505. 3d Canadian Derby, $1,400; Speed to Spare H., $680.

LAWDY CLAUDY, won Singing Tower S. (2nd div.), $8,075; Rosedale S., $11,086; Fashion S., (Belmont Park), $11,265. 2d Colleen S., $4,930. 3d Debutante S. (Fair Grounds), $500.

Lea Moon (dk. b. f., 1955, *Nasrullah—Lea Lark, by Bull Lea), 2d Miss Woodford S., $4,940. 3d Mother Goose S., $2,880.

LEAPYEAR VAMP, won Arizona Breeders Futurity, $2,440.

LE GRAND ROUGE, won Victoria S. (ntr), $6,395. 2d Summer S. (2nd div.), $1,000; Display S. (Old Woodbine), $1,500. 3d Clarendon S., $750.

LEISURE LADY, won Goose Girl S., $9,975.

LENE PICCIN'S, won William E. Boeing S. (2nd div.), $2,065.

LEVELATION, won Jamaica H., $14,797. 2d Swift S., $5,460.

Levelix (b. f., 1956, *Ambiorix—Top Level, by *Blenheim II), 3d Matron S., $5,000.

LEVON, won Juvenile S. (Phoenix Fairgrounds), $1,350.

Liberal Art (b. c., 1954, Lassator—Lost Art, by Artillery), 2d Midwest H., $5,000.

Liberty Ruler (b. c., 1955, *Nasrullah—Vagrancy, by *Sir Gallahad III), 3d Everglades S., $2,500; Jamaica H., $2,315.

LIBERTY SUN, won Mr. Fitz H., $7,900. 3d Brandywine Turf H., $2,000.

Like Magic (b. h., 1953, *Khaled—Iron Reward, by *Beau Pere), 2d Santa Catalina H., $5,000. 3d Caliente H., $5,000; Golden State Breeders' H., $3,000; Cortez H., $2,250.

Lil Fella (b. c., 1955, *Nirgal—Radio Time, by Eight Thirty), 3d Fountain of Youth H., $2,000; Jersey S., $5,910; Ventnor Turf H., $3,135; Atlantic City H., $6,115.

LINCOLN ROAD, won Jersey S., $37,865. 2d Florida Derby, $20,000; Kentucky Derby, $25,000; Preakness S., $20,000; Stars and Stripes H., $15,000. 3d Hutcheson S., $1,250.

Linda's Dream (ch. m., 1952, Wait A Bit—Baymelia, by Supremus), 2d Cherry Blossom H., $2,000.

Lindaway (b. f., 1956, Olympia—Whirla Lea, by Whirlaway), 3d Alcibiades S., $4,582.

LINZY BOY, won Duncan F. Kenner S., $5,975.

Little Barouche (ch. c., 1956, Succession—Shootin Tops, by Top Row), 2d Washington Stallion S. (by disq.), $1,000; Washington Futurity (1st div.), $1,300.

LITTLE HERMIT, won Long Branch H., $10,745. 2d American Legion H., $4,740.

Little Hunk (b. f., 1955, Alsab—Sassy Patricia, by St. James), 3d Arkansas Derby, $2,290.

LITTLE KID, won Susan S., $6,140. 2d Singing Tower S. (1st Div.), $2,250; Miss Chicago S., $3,000; Arlington Lassie S., $20,000; Durazna S., $3,000.

LITTLE MOON, won Inaugural H. (ntr) (Bay Meadows), $6,350. 3d Bing Crosby H., $2,500.

Little Pache (lt. br. m., 1953, Apache—Little Spooky, by Jamestown), 2d Falls City H., $4,505.

Little Porter (ch. c., 1955, Mount Marcy—Julio, by Ariel), 3d Christmas H., $1,383.

Little Rooster (b. c., 1956, All Blue—Dona Victoria, by Gallant Fox), 2d President's S., $1,000.

Little Tytus (b. c., 1956, Ky. Colonel—Golden Earring, by Heap, Jr.), 2d Hawthorne Juvenile H., $5,000.

LIVEITUP, won Governor's H. (Ruidoso Downs, $2,024.

Locust Time (br. f., 1955, Spy Song—Snow Goose, by *Mahmoud), 2d Prioress S. (2nd div.), $3,485.

Loisel (dk. b. c., 1956, The Dude—Permeate, by On Quest), 3d Mr. Lincoln S., $2,842.

Lopar (b. f., 1955, *Heliopolis—Fairy Palace, by Pilate), 2d Mother Goose S., $5,760; Jersey Belle S., $5,755; Firenze H., $5,720. 3d Acorn S., $3,585; Alabama S., $2,925.

Lord Fauntleroy (b. g., 1955, Better Self—Baby Sister, by Blue Larkspur), 2d Bay District H. (2nd div.), $1,500.

Lord Jeep (b. g., 1953, Lord Boswell—Belle Jeep, by War Jeep), 2d Commonwealth H., $2,212.

LORD RENRAW, won Hector McDonald Memorial H., $1,715. 3d Longacres Mile H., $3,000; Premier's British Columbia Centennial Championship H., $750; C. A. Cotterell H., $200.

Lori-El (dk. b. f., 1954, Eternal Reward—Trefoil, by Grand Admiral), 2d Bed O'Roses H., $5,500.

Lucky George (b. g., 1954, Gallois—Rosepomp, by Jamestown), 3d Ocean City H., $1,112.

Lucky Ott (br. c., 1955, *Khaled—Riot Call, by Crusader), 2d Centennial Derby, $1,500.

M

Madam Chuck (b. f., 1955, *Khaled—Madame Fury, by Boxthorn), 2d La Centinela S. (1st div.), $2,250.

Mad Duchess (dk. b. or br. f., 1956, Bull Brier—Duchess Pol, by *Heliopolis), 3d Florida Breeders' Futurity Allowance S., $604.

Mlle. Dianne (b. f., 1954, Call Over—Baymelia, by Supremus), 2d New Castle S., $5,000; Matriarch H., $4,510; Vagrancy H., $5,920; Interborough H., $4,570. 3d Firenze H., $2,860.

MADOK, won Jennings H., $7,085.

*Mahan (ch. h., 1951, *Avenger II—*Sans Tares, by Sind), 2d Bougainvillea Turf H., $5,000; Canadian Championship, $12,500; Turf Cup S., $15,762.

Major Flight (b. c., 1956, Banty Lawless—Broomflight, by Dell), 2nd Coronation Futurity, $2,000.

MAJOR TURLEY, won British Columbia Derby, $3,100; Lulu Island Championship H., $2,350; Ascot Derby S., $2,770.

Malcolm G. (b. g., 1952, Dogaway—Shasta Warble, by Plucky Play), 3d Inaugural H. (Sacramento), $750.

Mama Lene (b. m., 1953, Colonel O'F—Valrita, by Petrose), 3d Imp H., $700.

Mamelark (dk. b. f., 1955, Mameluke—Battle Lark, by *Blenheim II), 2d Miss Colorado S., $500.

Manassas (b. h., 1955, Bull Run—Laura Lee, by *Princequillo), 3d Continental Turf H., $3,000; Balmoral Turf H., $7,500.

Man O Man (ro. c., 1955, *Flushing II—Cripham, by Gen. Markham), 3d Sunnyslope H., $150.

Manteau (b. c., 1954, Citation—Stole, by *Blenheim II), 2d Tropical H., $10,000.

Many Faults (ro. h., 1953, Cochise—Wise Portia, by Deliberator), 2d Verdant H., $800.

Marcy Belle (b. f., 1956, Mount Marcy—Belle Request, by Requested), 3d Miss Chicago S., $2,250; Alligator H. (1st div.), $1,360.

MARISA, won Singing Tower S. (1st div.), $8,175; 2d Florida Breeders' S., $3,000.

Maritime Fleet (ch. c., 1955, Fleeting Star—Darby Deirdre, by *Boswell), 2d Northwest Experimental Sweepstakes H., $300.

*MARK ANTONY, won Governor's H. (Narragansett), $17,600. 2d Christopher Columbus H., $3,150.

MARKET BASKET, won Santa Monica H., $13,750; Portola H., $6,425. 2d Santa Margarita H., $10,000; Margate H., $4,730. 3d Modesty H., $3,000; Miss America Turf H., $2,975.

*MARSHAL NEY II, won Dominion Day H., $21,350; Niagara H. (ncr), $19,650. 2d Jockey Club Cup H., $3,750. 3d Eclipse H., $1,000; King Edward Gold Cup H., $1,000.

MARTINS RULLAH, won Experimental H., $17,462; Lawrence Realization, $17,900. 2d Yankee H., $12,200. 3d Wood Memorial, $5,950; Idlewild H., $5,760.

Master Bart H. (dk. b. c., 1955, Eternal Bull—Reaping Jean, by Reaping Reward), 2d Seaway H., $1,875. 3d Challenge H., $1,125.

*Master Boing (br. h., 1953, Medium—*Madelon II, by Trollius), 2d Dixie H., $5,000. 3d Bowling Green H., $2,940.

Master Palynch (ch. c., 1956, Crafty Admiral—*Adjournment, by Court Martial), 3d Arlington Futurity, $12,500; Hawthorne Juvenile S., $2,500.

Mateka (b. m., 1953, *Mafosta—Oteka, by War Relic), 2d Golden Poppy H., $5,000; 3d Milady H., $3,000.

Matisse (ch. c., 1956, *Daumier—Petit Bleu, by Blue Flyer), 2d Lafayette S. (1st div.), $2,815. 3d Christiana S. (2nd div.), $1,000.

Mazur (b. c., 1954, Foremost—My Impulse, by Good Advice), 2d Assiniboia Downs Gold Cup H., $655. 3d Journal H., $420.

MECENARY ISLAND, won Washington Stallion S. (by disq.), $5,095; Juvenile Mile H., $1,560. 2d Spokane Futurity (by disq.), $650.

*MEETING, won Hialeah Turf H. (ntr), $71,100. 2d Gulfstream Park H., $20,000.

MELODY MINE, won Modesty H., $13,500.

Mentores (ch. f., 1956, *Menetrier—Lovely Delores, by Blue Larkspur), 3d Princess Elizabeth S., $750.

Mercy Me (ch. f., 1956, Mercenary—Okaye, by Swing and Sway), 2d Mary Broderick Memorial S., $1,000; Juvenile Mile H., $500.

MERRY-BO, won Miss Colorado S., $2,135. 2d Colorado Silver S., $1,553.

MERRY HILL, won Frizette S., $56,772. 2d Marguerite S., $4,000.

Mesa H. (br. g., 1950, Alex the Great—Muneca, by *Barberry II), 2d West Texas H., $571. 3d Governor's H. (Ruidoso Downs), $337; Hollywood H., $244.

MICKEY BOY, won Maryland Derby, $11,125.

MIDNIGHT DATE, won Hollywood Oaks, $16,050. 3d Honeymoon S., $3,000.

MIGHTY SIR, won James H. Connors Memorial S., $11,346.

MILADY DARES, won Prioress S. (1st div.), $10,946. 2d Miss Maryland S., $3,350.

Milk Bubbles (dk. b. c., 1955, Powdered Milk—Four Bubbles, by Four Freedoms), 2d Fonner Park Nebraska-Bred Special, $240.

MILLY K., won Cleopatra H. (2nd div.), $13,375.

Miracle Call (br. c., 1956, They Say—Rona Call, by Sir Ronald), 2d Arizona Breeders Futurity, $400.

MIRACLE ESCORT, won A. L. McLennan Plate H., $2,650. 2d Premier's British Columbia Centennial Championship H., $1,500.

Miss Cookie (br. f., 1955, Alderman—Flamosa, by *Mio d'Arezzo), 3d Hilltop H. (1st div.), $525.

MISS DUNDEE, won Encantadora H., $3,925. 2d Noo Music Dash H., $677.

Miss Glory (br. f., 1956, Lord Putnam—Glory Girl, by Halberd), 3d Singing Tower S. (1st div.), $1,250.

Missile (ch. c., 1954, War Relic—Inajiffy, by *Heliopolis), 3d New Year's H., $1,000.

MISS INDEPENDENT, won Mary Broderick Memorial S., $3,655.

Miss Melisande (gr. f., 1955, Mighty Story—Melisande, by *Bahram), 3d Kentucky H., $350.

Miss Orestes (ch. f., 1955, *Orestes III—Nilder, by Daniin), 2d Pageant S., $5,735.

Miss Romo (b. f., 1956, General Staff—Roman Cart, by Roman), 2d Hialeah Juvenile S., $3,000.

Miss Royal (b. f., 1956, Helvetian—Royal Passes, by Time Passes), 2d Home Bred H., $2,270. 3d Mermaid S., $1,745; New Jersey Breeders S., $1,537.

MISS SASSIE, won President's S., $3,075.

MISS SEVEN, won Brown Palace Hotel H., $4,125.

MISS UPPITY, won Nursery S., $17,250. 3d Del Mar Debutante S., $5,500.

MISTER JIVE, won Eclipse H. (ntr), $7,410; Highlander H. (ntr and Can. r.), $5,545; Auspicious H., $5,605. 2d Dominion Day H., $5,000; Detroit Sweepstakes, $11,837; Sysonby H., $5,740; Buckeye H., $8,500; Vosburgh H., $4,750; Pilgrim H., $5,610. 3d Swynford S., $750; City of Coral Gables H., $1,365.

Misty Flight (ch. c., 1955, *Princequillo—Grey Flight, by *Mahmoud), 3d Withers S., $3,025.

MOMENTS NOTICE, won Drumheller Memorial H. (1st div.), $2,055.

MOMMY DEAR, won Sorority S., $14,895.

MONK'S HOOD, won California Thoroughbred Breeders' Association Sales S., $7,200; California Breeders' Trial S., $18,000. 2d Children's Hospital H., $4,000; El Camino S. H., $2,000. 3d Westchester S., $3,000; Starlet S., $12,500; Graduation S., $1,625.

MONROE DOC., won Denver H., $4,050. 3d Encantadora H., $500.

Moon Glory (b. f., 1955, *Norseman—Moonflower, by *Bull Dog), 2d Spinster S., $14,730.

Moonlight (dk. b. g., 1956, Early Edition—Can't Cope, by O. K. Mullen), 2d Juvenile S. (Columbus, Neb.), $225; State Fair Futurity, $295. 3d Atokad Juvenile Sweepstakes, $100.

MORE GLORY, won Peninsula H., $6,250. 3d Bay Meadows H., $2,250.

MOVITAVE, won Miss Maryland S., $10,737; Barbara Frietchie H., $18,177. 2d Maryland Derby, $3,000; Black Eyed Susan S., $4,000.

Mr. Beldine (b. g., 1956, Beldine—Isalady, by Islam), 3d Colorado Breeders' S., $550.

MR. BURTON, won Ak-Sar-Ben Breeders Special, $4,057.

MR. BUSYBODY, won E. D. Adams H. (dead heat), $1,117.

Mr. D. W. (ch. g., 1956, Helioptic—Miss Pictor, by Pictor), 3d Ak-Sar-Ben Juvenile S. (1st div.), $641.

Mr. Edgor (gr. g., 1956, Acceptable—Duo Blend, by Doublrab), 3d Colin S., $500.

MR. JOHN D., won Bremerton H., $2,910; Premier's British Columbia Centennial Championship H., $5,925. 2d Seattle H., $2,000.

MR. JR., won Bay State Kindergarten S., $7,586.

Mr. Noble (br. c., 1956, Noble Hero—Mae Game, by Ariel Game), 2d Florida Breeders' Futurity Allowance S., $1,209; Ruidoso Thoroughbred Futurity, $4,626.

Mr. Rafferty (b. c., 1954, Bolero—Imperial Ann, by Bubbling Over), 3d Phoenix Gold Cup H., $500.

Mr. Rock (b. g., 1952, Big Pebble—Oh Felicia, by Perifox), 2d North Montana State Fair H., $350.

Mrs. E. B. (b. f., 1955, Olympia—More Delight, by *Pharamond II), 3d Del Mar Oaks, $2,500.

MRS. HELLEN, won Interborough H., $14,602.

Mr. Turf (b. h., 1949, Sun Again—Thine, by *Sir Gallahad III), 2d Southern Maryland H., $4,520; Bowie H., $5,690.

*MUNCH, won Cleopatra H. (1st div.), $13,375; Atlantic City H., $39,137. 2d Arlington Matron H., $10,000; Gazelle H., $5,950.

Murray Canyon (b. g., 1955, Bymeabond—Diamond Miss, by *Mio d'Arezzo), 2d Sunnyslope H., $300. 3d Richmond H., $3,000.

Muzzi's Mickey (ch. g., 1947, Lucky Omen or Omaha—Black Bess, by Jock), 2d Apache Trail H. (by disq.), $400. 3d Hasta La Vista H., $200.

My Carrie (b. f., 1955, *Goya II—Ultra, by War Admiral), 2d Cleopatra H. (1st div.), $1,000.

My Kingdom (ch. c., 1952, *Royal Charger—Legende II, by Pampeiro), 2d Mohawk S., $1,875.

MY NIGHT OUT, won Clark H., $18,168. 3d Michigan Mile, $6,268; Detroit Sweepstakes, $5,918.

My Roxanne (b. f., 1955, Free America—Fightsum, by Hollyrood), 3d Park Lane H., $350.

MYRTLE, won Golden Poppy H., $12,850. 2d Santa Maria H., $5,000.

Mystery Kidd (ch. g., 1955, Bull Wagon—Dixie's Choice, by Greyface), 2d Ak-Sar-Ben Breeders Special, $1,369.

*Mystic II (b. c., 1954, Relic—Tosca, by Tourbillon), 3d New York H., $2,930.

Mystic Eye (b. g., 1954, Be Sure Now—Trinket Box, by Sweep Like), 2d San Antonio H., $10,000. 3d San Carlos H., $7,500.

My Warrior (gr. c., 1955, Greek Warrior—Win My Way, by Coldstream), 2d King Neptune H., $3,435.

N

Nabesna (ch. g., 1952, Stymie—Woof, by *Bull Dog), 2d Randall Plate H., $1,200.

NADIR, won Select H., $15,512; American Derby, $114,600. 2d Nassau County H., $5,840; Woodward S., $22,240. 3d Arlington Classic, $12,500; Washington Park H., $12,500.

NAHODAH, won Wilson H., $14,440; Rumson H., $14,537; Sport Page H., $19,135. 2d Longport H., $4,780. 3d Roseben H., $2,770; Princeton H., $2,272.

Naik (ch. c., 1956, *Nahar II—*Memsahib II, by Denturius), 3d City of Miami Beach H. (2nd div., Tropical Park), $1,369.

Nala (b. c., 1955, *Nasrullah—Accra, by Annapolis), 2d Chesapeake S., $4,000.

NAMON, won Breeders' Futurity, $38,721. 2d Hyde Park S., $4,000.

Nancy Jean (dk. b. f., 1956, Honeytown—Swift Arrow, by Apache), 3d Yearling Sales S. (Fort Erie), $500.

Nan's Mink (ex Nan's Star) (b. h., 1953, I Will—Briarside, by *Sun Briar), 3d Sport Page H., $2,990.

NASCO, won Saranac H., $18,225. 2d Dwyer H., $9,160. 3d Peter Pan H., $2,995.

Nashville (b. c., 1954, *Nasrullah—Bonnie Beryl, by Fighting Fox), 3d Vosburgh H., $2,375.

NASRULLAH SWEEP, won Cabrillo S., $10,950.

Nasturtium (b. f., 1956, *Nasrullah—Blue Grass, by Blue Larkspur), 3d Princess Pat S., $10,000.

NATAGAR, won Ocean City H., $7,106.

National Flyer (ro. c., 1955, National Debt—Flying Fusano, by *Castel Fusano), 2d Admission Day H., $2,000; Yerba Buena H., $3,000.

NEARCTIC, won Bold Venture H. (ntr & Can. r.), $3,735; Vigil H., $3,745; Swynford S., $5,320; Jacques Cartier S. (ntr & Can. r.), $5,215; Canadian Maturity, $14,320; Michigan Mile (ntr), $10,009; Sandown S., $5,295; Greenwood H., $5,355; Seaway H. (ntr), $4,575. 2d Autumn H. (Old Woodbine), $2,000; Kingarvie S., $1,875; Challenge H., $1,875.

NELTONE, won Arizona Sprint Championship H., $1,555.

Nevada Bond (b. f., 1955, Bymeabond—Vegas Night, by Flash o' Night), 3d Berkeley H., $3,000; Goose Girl S., $2,250.

Nevada Speed (b. f., 1956, Bymeabond—Polly's Sister, by Chance Line), 2d Ak-Sar-Ben Juvenile S. (2nd div.), $1,069.

New Holland (b. g., 1953, Salmagundi—Doe-Bert, by Flares), 2d Palm Beach H., $4,000.

NEW PROVIDENCE, won Cup and Saucer H., $22,525. 2d Colin S., $1,000. 3d Carleton S. (2nd div.), $750; Coronation Futurity, $1,000.

New Shift (br. g., 1954, Sceneshifter—Jeanie Ray, by Jean Lafitte), 2d George Brandeis Memorial H., $1,623; San Francisco H., $3,000. 3d Turf Paradise H., $500; J. E. Davidson Memorial H., $971.

New Star (b. f., 1956, *Stella Aurata—Challedella, by Challedon), 3d City of Miami Beach H. (1st div.), $1,381.

NICE GUY, won Yerba Buena H., $8,800; California Derby H., $15,525. 3d Tanforan H., $4,125.

Nickel Boy (br. c., 1955, *His Nickel—Carickmacross, by Chance Play), 3d Jennings H., $1,107.

Nile Lily (dk. b. f., 1954, Roman—Azalea, by Sun Teddy), 2d Liberty Belle H., $4,440.

Nimmer (b. c., 1956, Sun Again—Sweep In, by *Blenheim II), 3d Youthful S. (Jamaica), $1,690; Yearling Sales S. (Saratoga), $1,197; Spalding Lowe Jenkins S., $2,372.

NIRDAR, won Fairplay S. (ncr), $5,600. 2d Bold Venture H., $1,000; Vigil H., $1,000; Swynford S., $1,500. 3d Highlander H., $750; Sandown S., $750.

Nisht Amool (b. c., 1955, Stymie—Precipitate, by Contradiction), 2d Saranac H., $5,700. 3d Swift S., $2,730; Providence S. (dead heat), $4,331.

Noble Swyn (b. c., 1955, Challenge Me—Bold Mite, by Bold and Bad), 3d Colorado Silver S., $650.

*NO FEAR II (ex Burrucho), won Randall Park H., No. 1, $3,525.

NO GAL, won Jim Carter Oil Co. H., $1,152. 2d New Mexican H., $680; Thoroughbred Maturity H., $686; Copper State S. H., $400.

NOORAN, won Santa Maria H., $17,500. 3d Santa Margarita H., $7,500; Golden Poppy H., $4,000.

NO POLICY, won Spokane Futurity (by disq.), $3,275. 3d Washington Futurity (1st div.), $975.

NORA DARES, won Blue Hen S., $9,400. 2d Pimlico Breeders' S., $1,350.

NOREDSKI, won Del Mar H., $17,400. 3d San Diego H., $3,250.

NORTHRIDGE, won Las Madrinas H., $2,900.

NOSEY JOSEY, won Ruidoso Thoroughbred Futurity, $12,451; New Mexico Futurity (Ruidoso Downs), $2,672. 2d Turquoise Futurity, $553; Raton Futurity, $1,550; New Mexico Futurity (Albuquerque), $1,413.

Noureddin (b. c., 1955, *Nor—Castanea, by Menow), 2d Louisiana Derby, $8,000; Experimental H., $5,450; Wood Memorial, $11,900. 3d Kentucky Derby, $12,500.

NUSHIE, won Berkeley H., $10,850. 3d Santa Susana S., $3,000; Hollywood Oaks, $4,000.

O

Occulted (dk. b. g., 1956, Dark Star—Chalakey, by Challedon), 3d James H. Connors Memorial S., $1,772.

OCTOPUS, won Dover S., $9,575; Dade Metropolitan H., $7,015. 2d Alligator H. (2nd div.), $2,494.

OH JOHNNY, won Gotham S., $18,257; Grey Lag H., $37,750; Queens County H., $18,127. 2d McLennan H., $10,000. 3d Royal Palm H., $2,500; New Orleans H., $5,000; Appleton H., $2,000.

OLD PUEBLO, won San Vicente H., $13,250; California Breeders' Champion S., $39,250; Debonair S., $14,800.

Old Timer (ch. c., 1956, Tuscany—Carib Song, by Case Ace), 2d Marlboro Nursery S. (2nd div.), $500. 3d Maryland Futurity, $900.

*OLE FOLS (ex Crockford), won El Camino S. H., $6,275; San Bruno S. H., $12,050. 2d San Mateo H., $2,000.

OLIGARCHY, won Widener S., $92,800; Laurel H., $19,650; Camden H., $21,238. 3d Gulfstream Park H., $10,000.

OLYMAR, won Hurricane H. (Jan. 16), $16,800; Bahamas S., $18,000.

O'Morrissey (b. h., 1953, Bunty Lawless—Nomal Intent, by Heather Broom), 3d Ultimus H., $500.

ONE-EYED KING, won Magic City H., $9,600; Lincoln Special H., $36,255. 2d Bowling Green H., $5,880; Massachusetts H., $11,340; New York H., $5,860. 3d Sussex Turf H., $2,500; Olympic H., $2,872.

Onestep (b. h., 1952, Steploch—Our Bessie, by General Lee), 2d Rillito Mile H., $658.

ON THE JOB, won Colonial H. (Suffolk Downs), $10,784. 2d Tomasello Memorial H., $2,378.

Open Range (b. c., 1954, *Open Door—Indian Imp, by Devil Red), 2d Ak-Sar-Ben Maturity S., $892.

Open View (b. c., 1956, *Somali II—Dueling, by Blue Swords), 2d Spalding Lowe Jenkins S., $4,745. 3d Mayflower S., $3,067.

Orbital (ch. c., 1955, *Orbit II—Rosacaw, by Macaw), 2d Longacres Derby, $2,000.

ORDAINED, won San Francisco H., $8,600. 2d Bay Meadows H., $3,000. 3d William P. Kyne Memorial H., $3,750.

Oscar O. (b. c., 1956, *Khaled—U Time, by *Beau Pere), 3d Cabrillo S., $2,250.

Our Johnie (ch. c., 1956, *Pildorin—Lady Interview, by Gay World), 3d British Columbia Futurity, $360.

OUR SIRDAR, won Seagram Cup H., $4,485; Kingarvie S., $4,425; Durham Cup H., $8,880. 2d Canadian Maturity, $1,500. 3d Valedictory H., $1,500.

OUTER SPACE, won Bed O'Roses H., $17,575; Liberty Belle H., $14,180; Vagrancy H., $18,940; Beldame H., $44,595. 2d Distaff H., $1,900; Top Flight H., $5,530. 3d Correction H., $2,275.

P

Pacific Kay (br. m., 1952, *Plover—Tick Over, by Tick On), 3d Bremerton H., $750.

*Pantene (dk. br. c., 1954, Clarion—Curly Locks, by Winalot), 3d Turf Cup S., $2,475.

PAPER TIGER, won Bowie H., $18,242. 2d Gotham S., $5,710; Laurel H., $5,000.

PARDALA, won Black Helen H., $28,400. 3d Columbiana H., $2,000; Molly Pitcher H., $2,885.

Park Dandy (b. g., 1950, Bull Dandy—Park Avenue, by Agrarian), 3d Governor's H. (Narragansett), $2,750.

*Pasteur (dk. b. h., 1953, Phidias—Todo Corazon, by Pont l'Eveque), 3d Western Gateway H., $1,000.

PATTY KEM, won Fonner Park Juvenile Sweepstakes, $1,225; State Fair Futurity, $1,225; Atokad Juvenile Sweepstakes, $815. 3d Juvenile S. (Columbus, Neb., dead heat), $95.

PATTY'S CHOICE, won Debutante S. (Churchill Downs), $8,893.

Pebble Dawn (b. f., 1956, Rippey—Wise Choice, by Hash), 2d Rancocas S., $3,725.

PEEPING TOM, won Bowie Breeders' S., $6,554.

PEMBERTON, won Chesapeake Trial, $7,920. 3d Governor's Gold Cup, $3,445.

Pen Bolero (ch. c., 1956, Bolero—Pen's Norado, by Pensive), 3d World's Playground S., $3,680.

Pensive Pose (br. f., 1956, Red Curtice—Thoughtfully, by Reaping Reward), 3d Miss Illinois S., $2,315.

PENUMBRA, won Santa Susana S., $14,100.

Pepperoni (br. g., 1956, *Association—Peace Jeep, by War Jeep), 2d J. W. Pattison Juvenile Championship H., $400.

PERCY YATES, won Canadian Derby, $12,620. 2d Edmonton Sports Writers H., $610. 3d Canadian Derby Trial H., $255.

Peter the Hermit (b. c., 1956, *Peter Flower—Fine Array, by *Sir Gallahad III), 3d Hyde Park S., $3,000.

PETE'S FOLLY, won Snaro H. (ntr), $8,500. 2d Capitol H., $2,000; Littletown H., $2,000; National Jockey Club H., $5,000.

Petite Terry (ch. f., 1954, Coaltown—Fair Columbia, by *Pharamond II), 2d Whimsical S., $1,000.

Pharsong (dk. b. g., 1953, Piccolo—Pharstep, by Pharloch), 3d Inland Empire Marathon H., $325.

Philbrick (b. g., 1955, Succession—Cania K., by Andy K.), 2d Spokane Derby, $650.

PIANO JIM, won Travers S., $29,920. 2d Jamaica H., $4,630; Kent S., $5,000; Leonard Richards S., $6,500; Lamplighter H., $4,880; Jerome H., $6,050.

Pic-A-Gun (ch. f., 1954, *Picafort—Seventeen Guns, by Battleship), 3d Ak-Sar-Ben Maturity S., $353.

PILOT, won Sanford S., $11,720. 2d Flash S., $3,515; Saratoga Special, winner take all; Kentucky Jockey Club S., $7,000; Breeders' Futurity, $12,259.

Pineapple (b. g., 1955, Pinebloom—Bab's Damion, by Sir Damion), 2d Great Lakes S., $2,400.

PINECREST MISS, won George Woolf Memorial S., $11,250; Durazna S., $13,275. 2d Debutante S. (Churchill Downs), $2,775.

PINE ECHO, won New Year's H., $7,775.

PINK VELVET, won Columbiana H., $18,425. 2d Suwannee River H., $5,500.

PIT BOSS, won Christopher J. Fitzgerald H., $13,100.

Placer (ro. g., 1953, Dogpatch—La Rhumba, by *Quatre Bras II or Ariel), 3d Queen City H., $100.

PLION, won Blue Grass S., $21,322; Lamplighter H., $15,610. 3d Delaware Valley S., $2,875; Ohio Derby, $3,200; Lawrence Realization, $2,800.

PLUCKY ROMAN, won Top Flight H., $17,672.

Point Count (b. f., 1955, Counterpoint—Queen of Clubs, by Roman), 3d Cincinnati H., $400.

Point Pleasant (b. f., 1955, *Princequillo—Blue Case, by Case Ace), 3d Jersey Belle S. $2,877.

Polamby (b. f., 1955, *Ambiorix—Polnettie, by Polynesian), 2d Acorn S., $7,150.

Polanne (br. f., 1956, Hannibal—Janepola, by *Jacopo), 3d Juvenile H., $310.

POLLY Q., won North Montana State Fair H., $980.

Poop-Deck (b. g., 1954, Dogpatch—Sea Knightess, by Seabiscuit), 2d Albany H., $1,000.

POP CORN, won Dixie H., $19,650. 2d Sussex Turf H., $5,000. 3d Stymie H., $2,800.

Porterhouse (br. h., 1951, *Endeavour II—Red Stamp, by Bimelech), 2d San Carlos H, $10,000; San Bernardino H., $5,000. 3d San Pasqual H., $3,750; Santa Anita H., $10,000.

Pot Hunter (ch. g., 1951, Pot o' Luck—Noticing, by Transmute), 2d Fort Erie H., $1,000; Greenwood H., $1,500. 3d Bold Venture H., $500.

Praised (dk. b. g., 1955, Eternal Reward—Entertainment, by Blenheim), 3d Clark H., $2,837.

PREDACIOUS, won Pomona H. (1st div.), $6,375. 2d Peninsula H., $2,000. 3d Autumn H. (Tanforan), $1,500.

Prep Patter (br. g., 1954, Piccolo—Prut, by Blondin), 2d Harvest H., $450.

Prince Cohen (b. c., 1956, *Royal Serenade—Sister Cohen, by Reaping Reward), 3d San Gabriel Valley S., $1,000.

Prince Khaled (b. c., 1954, *Khaled—Grey Miss, by Greylord), 2d Coronada H., $3,000. 3d Lakes and Flowers H., $4,000.

Princes Street (b. g., 1953, *Plover—Dalkeith, by *Craig Park), 2d Dumpty Humpty H., $5,000. 3d Albany H., $3,000.

Prince Willy (b. g., 1954, *Princequillo—Wanna Hygro, by Hygro), 2d John R. Macomber Memorial H., $5,765.

Principado (b. c., 1955, Hill Prince—Meadow, by Bull Lea), 3d Chesapeake S., $2,000.

Private Tom (dk. b. c., 1956, Destino—Gayest, by Challedon), 2d Junior Derby, $4,500.

PRIZE HOST, won Richmond H., $10,850. 2d Oakland H., $5,000; Will Rogers S., $5,000. 3rd El Dorado H., $4,000.

PROMISED LAND, won San Juan Capistrano H., $70,000; John B. Campbell Memorial H., $72,645; Massachusetts H., $36,255. 2d Washington's Birthday H., $10,000. 3d Santa Anita Maturity, $20,000; San Marcos H., $3,750; San Antonio H., $7,500; Lincoln Special H., $5,670; Grey Lag H., $5,900.

PRYSON, won Florida Breeders' S., $16,075. 2d Alligator H. (1st div.), $2,494. 3d Hialeah Juvenile S., $1,500.

P's and Q's (ch. h, 1951, Papa Redbird—Little Lynn, by Bimelech), 2d Independence Day H. (Portland Meadows), $600.

Pucker Up (b. m., 1953, Olympia—Lou Lea, by Bull Lea), 2d Beverly H., $10,000.

PUNKIE, won Miss Toledo Futurity, $1,503. 2d Symphony S., $600.

PYTHON, won New Mexico Futurity (Albuquerque), $2,729.

Q

QUEEN OF WIND, won Belle Mahone S., $4,545. 2d Tattling H., $1,875.

QUILL, won Matron S., $12,610; Gardenia S., $80,351. 3d Schuylerville S, $1,817; Spinaway S., $4,334.

R

RACETRACKER, won National Jockey Club H., $20,750.

*RAFTY, won Bowling Green H., $18,810.

RAGOUT, won Great Lakes S., $7,450.

RAMADEL, won Ashland S., $12,455.

Rambling Pie (ch. g., 1956, *Picafort—Mary-Esther, by *Hunters Moon IV), 3d Ak-Sar-Ben Futurity (2nd div.), $721.

Ramego (br. g., 1955, *Ramoso—Peg, by Remolino), 3d Ak-Sar-Ben Breeders Special, $821.

RAPID BREAK, won Vandal S., $4,295. 3d Summer S. (2nd div.), $500.

RARE RICE, won Alligator H. (2nd div.), $6,677. 2d Dade Metropolitan H., $2,618.

Rare Treat (ch. m., 1952, Stymie—Rare Perfume, by Eight Thirty), 2d Molly Pitcher H., $5,770; Miss America Turf H., $5,950; Vineland H., $11,780. 3d Matriarch H., $2,255; Diana H., $2,725.

REAL CUTE, won Duchess S., $3,715. 2d Star Shoot S., $1,000; Achievement H., $1,500; Maple Leaf S., $1,875; Belle Mahone S., $1,875. 3d Woodbine Oaks S., $1,500; Tattling H., $1,125.

Recite (b. f., 1956, Citation—Level Best, by Equipoise), 2d Spinaway S., $8,668.

RED GOD, won Roseben H., $17,705. 2d Brandywine Turf H., $1,000.

Red Roller (b. g., 1956, Red Curtice—Virginia Dear, by Johnstown), 2d Mr. Lincoln S., $5,685.

RENEGED, won American Legion H., $15,155. 2d Fall Highweight H., $5,980. 3d Sysonby

H., $2,870; Nassau County H., $2,920; Woodward S., $11,120.

Resaca (b. f., 1956, Middleground—Retama, by Brazado), 2d Gardenia S., $27,192.

RESTLESS WIND, won National Stallion S. (colt div.), $20,513; Tremont S., $14,830; Arlington Futurity, $100,475; Prairie State S., $11,325; Washington Park Futurity, $112,225. 3d Sapling S., $5,890.

Retaliation (b. h., 1953, *Princequillo—*Flying Fortress, by Fair Copy), 3d Assiniboia Downs H., $470.

Revel (b. c., 1956, *The Pie King—Danae, by Sir Damion), 3d President's S., $750.

Revolt (br. g., 1951, Revoked—Pet, by *Pharamond II), 2d Cortez H., $3,000.

RICH TRADITION, won Schuylerville S., $11,638; Spinaway S., $27,711; Selima S., $37,646. 2d Matron S., $10,000; Demoiselle S., $4,850. 3d Frizette S., $8,915.

Rico Tesio (ch. c., 1956, *Royal Charger—*Seraphin, by Hyperion), 2d Remsen S., $5,730; Pimlico Futurity, $21,802.

RIGHT SERVICE, won Winnipeg Futurity, $4,890; 2d Youthful S. (Edmonton), $505.

Rio Branca (b. c., 1955, Hill Prince—Queens Moon, by *Hunters Moon IV), 2d Toronto Cup H., $2,000; Heresy S. (1st div.), $1,000.

Rockcastle (br. h., 1952, Fervent—Fair Columbia, by *Pharamond II), 3d Robert E. Lee H., $2,000.

RO-FRAN, won Independence Day H., $2,855; Governor's Speed H., $1,330. 2d Washington State Breeders' H., $450.

Roman Battle (b. h., 1953, Roman—Battlezone, by War Admiral), 3d Hialeah Turf H., $7,500.

ROMAN COLONEL, won Mr. Lincoln S., $18,151. 2d Land of Lincoln S., $2,000. 3d Joliet S., $2,250.

Roman Incense (gr. c., 1955, Roman—Incense, by *Mahmoud), 3d Longacres Derby, $1,500; Spokane H., $750.

Romanita (b. f., 1954, Roman—Mablen, by *Blenheim II), 3d Colonial H. (Garden State Park), $2,955.

ROSCOE MANEY, won Camino Real H. (etr and eAr), $19,050. 2d San Luis Rey H., $5,000.

ROSE'S GEM, won Ak-Sar-Ben Maturity S., $2,626. 2d J. E. Davidson Memorial H., $1,619; Arch Ward Memorial H. (Sportsman's Park), $3,000.

ROSE TRELLIS, won Yankee H., $39,050. 3d Benjamin Franklin H., $2,942.

ROSEWOOD, won Suwannee River H., $17,125. 3d Arlington Matron H., $7,500.

*ROS-NUALA, won Suffolk Downs H., $18,380. 2d Niagara H., $5,000. 3d Auspicious H., $750.

ROUND TABLE, won San Fernando S., $15,750; Santa Anita Maturity, $80,630; San Antonio H. (ntr & ewr), $33,300; Santa Anita H. (ntr), $97,900; Gulfstream Park H. (etr), $69,800; Caliente H. (ntr), $31,800; Argonaut H., $30,500; Arch Ward Memorial H. (Washington Park), $33,000; Laurance Armour Memorial H. (etr), $56,000; Arlington H., $54,100; Hawthorne Gold Cup H. (ntr), $73,250. 2d Californian S., $20,000; Warren Wright Memorial H., $15,000; Washington Park H., $25,000; United Nations H., $20,000.

Rowbell's (ch. m., 1952, *Eastgate Row—Gingerbell, by *Burdock), 3d Continental H., $420.

ROYAL ANTHEM, won Youthful S. (Jamaica), $10,810; New Jersey Futurity, $16,595; Home Bred H., $7,252; New Jersey Breeders S., $9,818. 2d Sanford S. (by disq.), $3,660. 3d Tyro S., $2,625; Tremont S., $2,320.

ROYAL BORDER, won Shady Well S. (1st div.), $4,620.

ROYAL LYNN, won Ak-Sar-Ben Futurity (2nd div.), $3,559; Ak-Sar-Ben Juvenile S. (1st div.), $3,162.

Royal Native (ch. f., 1956, *Royal Charger—Native Gal, by *Sir Gallahad III), 2d Sorority S., $4,660.

Royal Officer (b. c., 1954, *Rustom Sirdar—Kestrel, by *Wrack), 3d Rillito Mile H., $395.

ROYAL ORBIT, won Los Feliz S., $10,700. 2d Del Mar Futurity, $15,000.

ROYAL UNION, won Louisiana Derby, $34,850.

Ruffjon (ch. g., 1956, *Murano—John's Helen, by Petrose), 2d Ohio Valley S., $600.

Ruwenzori (gr. f., 1956, Oil Capitol—Ruanda, by *Alibhai), 3d Gardenia S., $13,596.

S

SAFE MESSAGE, won Ben Ali H., $8,037.

*SAILOR'S GUIDE, won Washington D. C. International (by disq.), $70,000.

*ST. AMOUR II, won Tropical H., $45,500. 2d Robert E. Lee H., $4,000. 3d A. B. Letellier Memorial H., $1,500; Buckeye H., $4,000.

*St. Vincent (ch. g., 1951, Ocean Swell—Light of Day, by Hyperion), 3d Sunset H., $15,000; Arlington H., $9,000.

Salix (b. m., 1953, The Doge—Malvaset, by *Mahmoud), 3d Cherry Blossom H., $1,000.

Sally Lee (ch. f., 1955, Anyoldtime—*Pusilla, by Dastur), 2d Hollywood Oaks, $5,000.

Salon (b. f., 1955, Occupy—Femme Fatale, by Discovery), 2d Fairbank H., $1,500.

Samoa Bey (b. g., 1956, Eternal Bomb—Sambara, by Sir Herbert Barker), 3d State Fair Futurity, $150.

Sam Slick (dk. br. g., 1952, Boss Hoss—Fergie's One, by Kings Blue), 3d Chagrin Valley Turf H., $1,200.

SAND BOY, won Abraham Lincoln S., $7,163. 2d Oceanport H., $3,185. 3d Capitol H., $1,000.

SANDY'S SISTER, won Youthful S. (Edmonton), $2,095; President's Juvenile H., $1,590; Birdcatcher S., $3,790. 2d Kindergarten H., $670.

Sandy Streak (br. g., 1955, Valdina Streak—Sandra Dale, by Mightycar), 2d Canadian Derby, $2,800. 3d Armed Services H., $235; Alberta Derby, $465.

San Tan (b. c., 1956, I'lldoit—Flit Haste, by Flitterpere), 3d Arizona Breeders Futurity, $200.

SANTE FE MISS, won Arizona State Fair H., $1,260.

Santiago (ro. c., 1955, Oil Capitol—Chapel Bells, by Sun Teddy), 3d Illinois Owners H., $2,500.

Sapatiero (b. c., 1956, *Spectrum II—Trail Me, by *Reading II), 2d California Thoroughbred Breeders' Association Sales S., $2,000. 3d California Breeders' Trial S., $3,750.

Satina (br. f., 1956, Sturdy One—Anita S., by *Fair Truckle), 2d Del Mar Debutante S., $7,000. 3d Nursery S., $3,000.

SAYS YOU, won Park Lane H., $2,585.

SCOTLAND, won City of Miami Beach H. (2nd div.), $6,722.

SEA DAISY, won Fury S., $3,675.

SEA HYMN, won West Virginia Derby, $9,750. 2d Michigan Derby, $4,000.

*SEANEEN, won San Carlos H., $37,000; Sacramento H. (ntr), $12,850; Californian S., $62,200. 2d Santa Anita Maturity, $30,000; American H., $10,000; Palos Verdes H., $4,000. 3d San Fernando S., $3,750; San Bernardino H., $3,750; Argonaut H., $7,500; Hollywood Gold Cup, $20,000.

SEARCHING, won Correction H., $14,537; Molly Pitcher H., $18,152; Matriarch H., $14,107; Diana H., $17,412. 3d Bed O'Roses H., $2,750; Distaff H., $2,150.

Sea Trap (ch. f., 1956, *Sea Charger—Gallow, by *Sir Gallahad III), 2d My Dear S., $1,500.

Ser Fabio (b. g., 1956, Skelter—Evening News, by Eight Thirty), 3d Drumheller Memorial H. (1st div.), $525.

Seven Corners (b. c., 1956, Roman—Miss Traffic, by Boxthorn), 3d Caesar Rodney S., $1,000.

Severn (b. g., 1956, Crafty Admiral—Canto Belle, by *Rico Monte), 2d Lafayette S. (2nd div.), $2,795.

Sew It Up (ch. f., 1955, Saggy—Moja, by Ladysman), 3d Miss Maryland S., $1,675; Maryland Derby, $1,500.

Shamus Shinrone (dk. br. c., 1956, Gold Note—In, by Easy Mon), 2d Michigan Futurity, $1,000.

SHAN PAC, won Churchill Downs H. (ntr), $7,447; Grassland Turf H., $12,825. 2d Phoenix H., $2,550; Ben Ali H., $2,550; Clark H., $5,675. 3d Louisiana H., $1,000; Louisville H., $1,127; Warren Wright Memorial H., $9,000.

Sharktooth Shoal (ch. c., 1955, Conjure—Just a Whirl, by Whirlaway), 3d Yerba Buena H., $2,500.

SHARPSBURG, won Capitol H., $8,000; Valley Forge H., $18,167; Diamond State H., $17,325; Narragansett Special H., $18,257. 2d Lincoln Special H., $11,340; Monmouth H., $22,130; Quaker City H., $5,710; Pimlico Special, $10,000.

Shearweista (br. f., 1955, Air Cobra—Gee Weista, by Zacaweista), 3d Arizona State Fair H., $150.

SHIRLEY JONES, won Mermaid S., $11,167.

SHIZUKO, won Ohio Valley S., $3,575. 3d Symphony S., $300.

*SHOERULLAH, won Buckeye H., $24,525. 2d Michigan Mile, $12,537. 3d Myrtlewood H., $4,000.

SHUSHANNA KID, won Inaugural H. (Sacramento), $3,030.

Shy Dancer (ro. f., 1955, Bolero—Shy Bim, by Bimelech), 3d Prioress S. (2nd div.), $1,742.

SILKY SULLIVAN, won Santa Anita Derby, $83,400. 2d California Breeders' Champion S., $10,000.

Silver Bullet (br. c., 1954, Silver Horde—Mystic Jean, by *By-Pass II), 3d Deer Valley H., $150.

Silver Sandal (gr. g., 1954, *Khaled—Silver Gain, by Silver Cord), 2d Los Angeles County Fair H., $2,000.

Silver Sandy (ch. c., 1955, Silver Horde—Pequeno Star, by Burning Star), 3d Rillito Derby H., $265.

SILVER SHIP, won Queenston S., $3,755; Friar Rock S., $5,420; Woodstock S., $5,345; Bison City S., $3,660. 3d Marine S., $750.

Silver State (ch. h., 1952, War Relic—Betty Johnson, by *Cohort), 3d George Brandeis Memorial H., $973.

Simonstown (b. c., 1954, *Brambling—Rag Carpet, by *Tracer), 3d A. L. McLennan Plate H., $350; President's H., $250.

Sin-Jex (br. f., 1956, Harbourton—Helen Mar, by *Blenheim II), 3d Bay State Kindergarten S., $1,184.

Sir Admiral (ch. g., 1956, Admiral Drake—Brown Llama, by War Bam), 2d Cabrillo S., $3,000.

Sir Hawley (br. c., 1956, Hawley—Dona Loretta, by Pilate), 2d Ohio Endurance S., $1,700. 3d Youthful S. (Randall Park), $1,200.

SIR ROBBY, won Withers S., $19,362. 3d Hurricane H. (Jan. 16), $2,000.

SIR RULER, won Oceanside H., $8,475; La Jolla H., $8,550; Bay District H. (2nd div.), $4,950. 3d Will Rogers S., $4,000; Del Mar Derby H., $4,125.

Sir Salonga (ch. c., 1956, Fort Salonga—Miss Galbuc, by Chance Play), 2d New Jersey Breeders S., $3,075. 3d Alligator H. (2nd div.), $1,360.

Sir Shannon (br. g., 1953, Occupy—Sagagal, by War Relic), 2d Arizona Sprint Championship H., $400.

SIT THIS OUT, won Maryland Futurity, $8,616. 3d National Stallion S. (filly div.), $3,099.

Skeno (ch. c., 1955, Bobs Pick—Reno Stirrup, by Big Blaze), 3d Michigan Derby, $3,000.

Skylark Road (b. c., 1956, Quick Reward—Psychic Knot, by Psychic Bid), 2d Grey S. H., $2,500.

Skyled (dk. b. h., 1949, *Khaled—Sky O'Blue, by In Memoriam), 2d Governor's H. (Phoenix Fairgrounds), $600.

Slender Model (lt. ch. f., 1954, Model Cadet—Slenderette, by *Quatre Bras II). 3d Las Madrinas H., $750.

Small Secret (ch. f., 1956, *Sullivan—Secret Plan, by Jet Pilot), 2d Cinderella S., $4,000; Junior Miss S., $2,000; Tanforan Lassie S., $2,000.

SNOMMIS, won Marlboro Nursery S. (1st div.), $2,610; Pimlico Breeders' S., $5,854. 2d Maryland Futurity, $1,800.

Social Climber (b. h., 1953, Your Host—Wisteria, by *Easton), 2d San Francisco Mile H., $5,000; Sacramento H., $5,000; Golden Gate H., $10,000. 3d Christopher J. Fitzgerald H., $3,000; Inglewood H., $7,500.

SOCIAL LION, won Queen City H. (ntr), $3,975.

SOLDIER BOY, won Turf Paradise H. (ntr), $3,950.

SOLID FLEET, won Escondido H., $8,725. 2d Tropicana Hotel of Las Vegas, Nevada H., $4,000.

SOLID SON, won San Luis Rey H., $17,350. 2d San Marcos H., $5,000; Del Mar H., $6,000. 3d Washington's Birthday H., $7,500; San Juan Capistrano H. (dead heat), $12,500; Pomona H. (2nd div.), $1,500.

SOLUTION, won Meadowland H., $13,600. 2d Citation H., $10,000.

Somnus (b. c., 1956, Fighting Fox—Happy Song, by Bless Me). 2d Gulfstream Park Dinner S., $2,250.

SONNY DAN, won Salvator Mile, $10,988. 2d New Year's H., $2,000. 3d Royal Poinciana H., $2,000.

Sonoma (ch. f., 1956, *Battant—Fair Ida, by *Fairmond). 2d Winnipeg Futurity, $750.

Southern Style (b. f., 1955, Better Self—Cotton Candy, by Stimulus), 2d Imp H., $1,400.

SPANGLED JIMMY, won Kirkfield Park H., $2,330; Assiniboia Downs H., $3,770; Edmonton Special H., $3,720; Westerner H., $3,300. 3d Assiniboia Downs Gold Cup H., $325.

Spar Maid (dk. b. f., 1955, Spartan Valor—*Nut Brown Maid, by *Nasrullah), 2d Coaching Club American Oaks, $14,290; Monmouth Oaks, $11,320; Alabama S., $5,850. 3d Miss Woodford S. (dead heat), $1,852.

Speedkhal (b. f., 1955, *Khaled—Speedmark, by Annapolis Blue), 2d Goose Girl S., $3,000.

SPEED ROUSER, won Le Comte H., $8,625. 2d Pelleteri H., $2,000.

SPICY, won Rocky Mountain Empire H., $6,325; Centennial Derby, $6,020; Derby Trial H., $1,552; Albuquerque Derby H., $1,483; New Mexico State Fair H., $2,481. 2d Brown Palace Hotel H., $1,000.

Spike (ch. g., 1952, Quarter Pole—*Portinari, by Portlaw), 2d Renton H., $1,000; Inaugural H. (Bay Meadows), $2,000.

SPOTTED HEIFER, won Turquoise Futurity, $1,153.

Square Meal (ro. f., 1955, Phalanx—Kai Kai, by *Mahmoud), 2d British Columbia Derby, $700.

Squire John (b. g., 1954, Bunty Lawless—Fighting Fit, by *Swift and Sure), 2d Journal H., $840.

Star Rover (gr. h., 1952, *Flushing II—Miss Moonbeam, by *Pharamond II), 3d Wilmington H., $1,000; Diamond State H., $2,000.

*STAR RULER, won Gulfstream Park Juvenile S. (ntr), $10,975.

STAY SMOOCHIE, won Jasmine S., $18,725; Oaks Prep, $7,886. 2d Regret H., $4,660. 3d Black Eyed Susan S., $2,000; Miss Woodford S. (dead heat), $1,852; Pageant S., $2,867.

*STEPHANOTIS, won Bougainvillea Turf H., $25,750.

Sternson (br. c., 1956, Army Flash—Sassie Lassie, by Vain Bachelor), 3d J. W. Pattison Juvenile Championship H., $200.

Steven Mc (b. h., 1950, *Mafosta—Valdina Marm, by Blue Larkspur), 2d Cosmopolitan Hotel H., $750.

Steverino (b. c., 1956, Palestinian—Playful Pal, by St. James), 3d Flash S., $1,757.

STINSON'S BOY, won Canadian S., $5,105.

Stole the Ring (br. f., 1955, Bull Page—Casa Camara, by *Siete Colores), 3d Queen's Plate, $3,750.

STORMY SICKLE, won Drumheller Memorial H. (2nd div.), $2,055.

STRAIGHT A., won Governor's Cup H., $5,900.

STRONG BAY, won Westerner S. (Hollywood Park), $70,800. 2d Cinema H., $7,000. 3d San Vicente H., $3,000.

Strongboy (b. c., 1956, Phalanx—Mighty Dobree, by Mighty Story), 2d Vandal S., $1,000.

STRONG POINT, won George Brandeis Memorial H., $1,824.

Strong Ruler (br. c., 1955, Olympia—Heavenly Blue, by Blue Larkspur), 2d Select H., $4,850.

STUMBLING BLOCK, won La Centinela S. (1st div.), $8,387.

Styrunner (b. g., 1952, Stymie—Forerunner, by *Blenheim II), 3d Fairmount H., $1,500.

Subway Strike (ch. c., 1956, Mr. Trouble—Stimulude, by Stimulus), 3d Lafayette S. (2nd div.), $1,397.

SULLY DUZIT, won Colorado Breeders' S., $8,150.

Summer Story (gr. m., 1953, Mighty Story—Summerlight, by Sun Again), 3d Vanity H., $5,500.

Sun Better (b. c., 1956, Better Self—Princess Dare, by Jacomar), 2d Bay State Kindergarten S., $2,368; Narragansett Nursery S., $3,570.

Sunday Sail (b. c., 1956, Alycidon—*Stalina, by Stalino), 2d Cup and Saucer H., $2,500.

Sun 'n Fun (blk. f., 1956, Ariel Game—Silver Lamee, by Grand Admiral), 3d Singing Tower S. (2nd div.), $1,250.

*SUNNINGDALE, won Chagrin Valley Turf H., $7,300. 2d Randall Park H. No. 1, $1,200. 3d Ohio Championship H., $1,000.

Sunny Gal (ch. m., 1953, Sunlit—La Rica, by *Don Mike), 2d Columbus Day H., $2,000.

SUPERPATRIOT, won Hasta La Vista H. (ntr), $1,670; Apache Trail H. (by disq.), $1,510.

Swaps Kin (br. c., 1955, *Khaled—Dark Diana, by Count Gallahad), 3d Malibu S., $3,750.

Sweet June (gr. f., 1956, My Host—Date With June, by Dogpatch), 2d Nursery S., $4,000.

Sweet Land (b. f., 1954, Free America—Vettura, by Special Agent), 3d Palomar H., $2,500.

Swirling Abbey (b. g., 1954, *King's Abbey—Many Waters, by Johnstown), 2d Golden State Breeders' H., $4,000; Lakes and Flowers H., $5,000; San Diego H., $4,000; Bing Crosby H., $3,000. 3d Hollywood Premiere H., $3,000.

SWOON'S SON, won Clang H., $15,900; Myrtlewood H., $20,800; Detroit Sweepstakes, $37,734; Equipoise Mile H., $87,675. 2d Charles W. Bidwill Memorial H., $7,000; Hawthorne Gold Cup H., $25,000.

SWORD DANCER, won Mayflower S., $19,663. 3d Garden State S., $29,725.

SWORD WOMAN, won Shady Well S. (2nd div.), $4,695. 3d My Dear S., $750; Grey S. H., $1,500; Marguerite S., $2,000.

Sybil Brand (ch. f., 1956, *Khaled—Sybil, by *Beau Pere), 3d Colleen S., $2,465; Demoiselle S., $2,425.

T

Tacking (dk. b. f., 1956, *Turn-to—Sailing Home, by Wait A Bit), 2d Alcibiades S., $9,162.

Taffy Smash (b. f., 1954, Teddy Wrack—Sweet Pegotty, by Pilate), 3d Maple Leaf S., $1,125; Belle Mahone S., $1,125.

TALENT SHOW, won Delaware Valley S., $18,362. 2d Jersey S., $11,820; Arlington Classic, $25,000; Benjamin Franklin H., $5,885; City of Coral Gables H., $2,502. 3d Flamingo S., $10,000; Kent S., $2,500; American Derby, $12,500.

Tall Beauty (ch. f., 1955, Le Sage—*Trumps Green, by The Pelican), 2d Ruidoso Derby, $877.

*TALL CHIEF II, won San Gabriel H., $17,650; Washington's Birthday H., $34,200. 2d San Juan Capistrano H., $20,000; Western Gateway H., $5,000; Arch Ward Memorial H. (Washington Park), $10,000.

Tara Tella (b. f., 1955, Rough'n Tumble—Tarentella, by Roman), 3d Misty Isle H., $3,000.

Tarnada (b. f., 1955, Gella Damion—Tarna Did, by He Did), 2d Hilltop H. (2nd div.), $700.

TASSLE DANCER, won Cinderella S., $15,850. 2d Junior League S., $3,000; Hollywood Lassie S., $5,000; Citrus Belt S., $1,500. 3d Tanforan Lassie S., $1,500.

Tee Shirt (ch. g., 1952, Chaldon Heath—Lovely, by Beau Tod), 3d Seaway H., $1,125.

TEMPTED, won Alabama S., $18,712; Maskette H., $19,070; Jersey Belle S., $18,378. 3d Delaware Oaks, $3,500; Gazelle H., $2,975.

TENACIOUS, won Pelleteri H., $9,400; Louisiana H., $9,700; A. B. Letellier Memorial H., $13,150; New Orleans H., $13,400. 3d Le Comte H., $1,000.

Ten Five (b. g. 1956, *Noor-Dear Judy, by Blue Larkspur), 2d San Gabriel Valley S., $1,500. 3d Citrus Belt S., $1,000.

Teri (b. m., 1953, Bold and Bad—Lak-a-Rose, by Sweep Like), 3d Arch Ward Memorial H. (Sportsman's Park), $1,500.

TERRA FIRMA, won Stars and Stripes H., $54,800; Ohio Derby, $19,710. 3d Sheridan H., $3,000.

TERRANG, won Santa Catalina H., $15,900; San Pasqual H., $16,400; San Bernardino H., $16,550. 2d Santa Anita H., $20,000. 3d Californian S., $15,000.

Terrazas (b. g., 1951, Tick On, *Sierra Nevada or Tick On—Outbid, by Psychic Bid), 2d Calgary Stampede H., $505.

Text (br. c., 1951, Education—Tex Tess, by Osculator), 2d Victoria Hotelmen's Sweepstakes H., $200.

That Lucky Day (b. c., 1956, Stymie—Lucky Aunt, by Case Ace), 3d Hopeful S., $5,750.

The Box (dk. b. or br. f., 1955, Beau Max—Haunted, by Depth Charge), 3d Jim Carter Oil Co. H., $242.

The Crack (ch. c., 1954, Pavot—Bus Girl, by Time Maker), 3d Commonwealth H., $1,106.

THE DRILLER, won Endurance H., $1,979. 3d Con W. Jackson Memorial H., $383.

Theo Geo (br. c., 1956, Bull Page—Cadency, by Heather Broom), 3d Carleton S. (1st div.), $750.

The Schreiber (gr. c., 1954, Bunty Lawless—Acee, by *Benagi), 2d Durham Cup H., $3,750. 3d Connaught Cup H., $1,000.

THE SEARCHER, won Hollywood Premiere H., $13,150; Lakes and Flowers H., $14,850. 2d San Fernando S., $5,000. 3d Los Angeles H., $7,500; Palos Verdes H., $3,000.

THE SHOE, won Cinema H., $20,900; Del Mar Derby H., $15,125. 2d Westerner S. (by disq., Hollywood Park), $20,000; La Jolla H., $3,000. 3d California Breeders' Champion S., $8,000.

Third Brother (b. h., 1953, *Princequillo—Hildene, by Bubbling Over), 2d Excelsior H., $5,820; Camden H., $6,635; Brooklyn H. (by disq.), $11,400; 3d McLennan H., $5,000; Suburban H., $8,340.

TICK TOCK, won Princeton H., $14,496; Vosburgh H., $15,187. 2d Valley Forge H., $5,690; Carter H., $11,760; Diamond State H., $4,000. 3d Paumonok H., $2,390; Gotham S., $2,855; Toboggan H., $2,905; American Legion H., $2,370.

Time Cast (dk. b. c., 1956, *Castilian—Miss Time, by Time Maker), 3d New England Futurity, $2,000.

Times Ace (b. c., 1955, *Khaled—*Dama II, by Dante), 3d Oceanside H., $2,500.

Time Wastin (dk. b. f, 1954, Ky. Colonel—Okapli, by Okapi), 2d Columbine H., $1,000. 3d Gay Dalton Memorial H., $209.

Timloch (b. g., 1953, Pharloch—Timmy, by Boxthorn), 2d Directors' H., $1,000.

TIM TAM, won Everglades S., $22,250; Flamingo S. (by disq.), $97,800; Fountain of Youth H., $9,725; Florida Derby, $77,900; Derby Trial, $10,380; Kentucky Derby, $116,400; Preakness S., $97,900. 2d Belmont S., $22,920. 3d Bahamas S., $2,000.

TITANIUM, won Pomona Derby H., $5,850; Pomona H. (2nd div.), $6,525. 3d Inaugural H. (Pomona), $750.

Tollcross (dk. b. g., 1955, *Brambling—Cammo, by *Mabe Monday), 3d Lulu Island Championship H., $300; Ascot Derby S., $300.

TOLUENE, won Marguerite S., $16,100. 2d Selima S., $11,768.

Tommy's Jet (ch. h., 1953, Jet Pilot—*Belle Cane, by *Beau Pere), 3d Phoenix H., $1,275.

*TOMY LEE, won Haggin S., $14,300; Charles S. Howard S., $16,800; Starlet S., $51,600; Del Mar Futurity, $50,980. 2d Garden State S., $59,459. 3d Champagne S. (disq. from 2nd place), $15,130.

Toong-Soong (dk. ch. f., 1955, Fly Away—Susan Dear, by Eight Thirty), 3d La Centinela S. (2nd div.), $1,687.

Top Double (b. c., 1956, Double Jay—Flaming Top, by Omaha), 2d Yearling Sales S. (Saratoga), $2,395.

Top Sparkle (ch. c., 1956, Knave High—Blue Tiara, by Opera Hat), 3d New Jersey Futurity, $2,000; Home Bred H., $1,135.

TOP TOURN, won Ultimus H., $3,680; Inferno H., $5,350; Fort Erie H., $3,585. 2d Connaught Cup H., $2,000. 3d Vigil H., $500; Jacques Cartier S., $750; Fairplay S., $750.

Treg Monte (b. c., 1955, Pep Well—Ruanda, by *Alibhai), 3d Mapes Hotel of Reno, Nevada H., $3,000.

Trial Boy (b. c., 1954, *Lawfare—Hey Babe, by Destrer), 2d Continental H., $840. 3d Calgary Stampede H., $255.

TRIBALOVE, won Bashford Manor S., $8,812.

TROILUS, won Spalding Lowe Jenkins S., $15,196.

Truckle Time (br. f., 1956, *Fair Truckle—Biding Time, by War Admiral), 3d Junior League S., $2,250.

True Tan (blk. g., 1956, *Battant—True Time, by Happy Time), 3d Youthful S. (Edmonton), $255.

TRUE VERDICT, won Oceanport H., $11,151. 3d Salvator Mile, $1,717; Rumson H., $2,275.

TRY IT, won Desert Derby (etr), $1,820. 3d Pomona Derby, $1,500.

*TUDOR ERA, won Brandywine Turf H. (ncr), $20,825; Longfellow H., $15,935; Olympic H., $18,371; Turf Cup, $15,762. 2d Washington D. C. International (by disq.), $15,000.

*TULARIA, won International H., $7,640. 3d Nettie H., $750.

Turkson (b. c., 1954, Spy Song—*Turkey Trot II, by Turkhan), 3d Fort Erie H., $500.

Twentyone Guns (b. g., 1955, Anyoldtime—Barging Lady, by Bargello), 2d Pomona Derby H., $2,000. 3d Governor's Cup H., $1,500; Bay District H. (1st div.), $1,125.

Two Cent Stamp (b. f., 1955, Double Jay—Pelure, by Johnstown), 2d Prioress S. (1st div.), $3,445; Betsy Ross S., $5,835.

TWO DANCE, won Inland Empire Marathon H., $1,625. 3d Playfair Mile H., $750.

TWO RAINBOWS, won Imp H., $4,790.

Tyhawk (br. c., 1955, Dark Hawk—Typhoon Tess, by Darby Doc), 3d British Columbia Derby, $350.

U

Untamed (b. f., 1954, Hill Prince—Algerian, by Alsab), 2d Duchess S., $1,000; Nettie H., $1,500.

V

Valley Song (b. g., 1956, Through Bound—Bubble Lil, by Bubbling Over), 3d Myles Standish S., $1,153.

VENOMOUS, won Cherry Blossom H., $7,420; Colonial H. (Garden State Park), $18,882.

VERTEX, won Trenton H., $54,822; Idlewild H., $36,840; Pimlico Special, $35,000.

Vicerullah (b. f., 1955, *Nasrullah—Strange Device, by Stimulus), 3d Oaks Prep, $1,232.

VIC MON, won Ak Sar-Ben Juvenile S. (2nd div.), $3,162; Raton Futurity, $3,400; Juvenile H., $2,145.

VICTORY MORN, won Dwyer H., $29,270. 2d Providence S., $11,550; American Derby, $25,000.

Victory Pal (ch. c., 1956, Victory Drive—Lou Mate, by Mate), 3d New Mexico Futurity (Albuquerque), $848.

Vihar's Champ (b. g., 1955, *Vihar—Beautie V., by Banco), 2d William E. Boeing S. (1st div.), $700.

Village Idiot (b. c., 1955, County Delight—Novice, by Pilate), 2d Narragansett Special H., $5,710.

VINO SUPREMO, won Albany H. (etr), $10,850. 2d Santa Barbara H., $4,000. 3d Dumpty Humpty H., $4,000.

Vir-Marie (b. f., 1956, Apache—Balu Empress, by Tintagel), 2d Rosedale S., $3,465.

Viscount (ch. c., 1953, Case Ace—Quick Touch, by Count Fleet), 3d Pilgrim H., $2,805.

VUNDERBAR, won Washington State Bredeers' H., $1,320. 2d Playfair Mile H., $1,000.

W

WARHEAD, won Jerome H., $19,362; Discovery H., $19,330; Manhattan H., $36,515; Roamer H., $56,675. 2d Lawrence Realization, $5,600. 3d Travers S., $4,680.

WAR MARSHAL, won Inaugural H. (ntr, Turf Paradise), $2,250; Deer Valley H., $1,250. 2d Caliente H., $10,000; Pomona H. (1st div.), $2,000.

Warren G. (b. c., 1955, Phar Mon—Sunnys Honey, by *Isolater), 2d Blue Grass S., $6,730.

War Trouble (ch. c., 1954, Mr. Trouble—Radiant, by Bimelech), 2d Rumson H., $4,550.

Washington (ch. c., 1955, *Big Dipper II—Huldah J., by Sir Lancelot), 2d Governor's Gold Cup, $6,890.

WATCH YOUR STEP, won Sapling S., $37,685. 2d Juvenile S. (Belmont Park), $7,080. 3d National Stallion S. (colt div.), $3,202.

WEE FLEET, won Symphony S., $3,025. 3d Ohio Valley S., $300; Susan S., $800.

WELL AWAY, won La Centinela S. (2nd div.), $8,087; Yo Tambien H., $12,900. 2d Santa Ynez S., $3,000; Santa Susana S., $4,000; Honeymoon S., $4,000. 3d Cleopatra H. (2nd div.), $3,000.

Well Pal (ch. c., 1956, Well Caught—Patricia Pal, by Astrometer), 3d Kindergarten H., $340.

West Dream (b. c., 1954, Gray Dream—West Princess, by Prince Pan), 3d Noo Music Dash H., $225.

WEST FOUR, won Connaught Cup H., $7,650. 2d King Edward Gold Cup H., $2,000.

WET BACK, won Youthful S. (Randall Park), $11,000. 2d George Woolf Memorial S., $3,000. 3d Bashford Manor S., $1,375.

Whatitoldyou (ro. g., 1953, *Flushing II—Santa Elisa, by Hadagal), 2d Queens County H., $5,670. 3d San Gabriel H. (dead heat), $3,125; San Luis Rey H., $3,750; Long Island H., $2,815.

Whirl-o-Dust (ch. f., 1956, Whirl Blast—Galadust, by Saracen), 2d Oregon Breeders Futurity, $400.

WHITE APACHE, won Prince of Wales S., $8,015. 2d Plate Trial (1st div.), $1,000; Queen's Plate, $6,250. 3d Achievement H., $750; International H., $1,000; Durham Cup H., $2,250.

*White Cachet (b. c., 1954, King's Bench—Star Pupil, by Early School), 3d Abraham Lincoln S., $1,117.

Whodunit (b. c., 1955, *Princequillo—Who Dini, by *Hypnotist II), 2d Gallant Fox H., $17,600.

Willepass (dk. b. g., 1951, Beaufighter—Passion, by Boxthorn), 3d State of New Mexico H., $300.

William Banks (br. g., 1955, Quick Reward—Flying Bonnet, by Flying Heels), 3d Copper State S. H., $200.

WILL MEARNS, won J. E. Davidson Memorial H., $4,812; Gay Dalton Memorial H., $1,433.

WILLOWDALE BOY, won Summer S. (1st div.), $3,750; Colin S., $4,350. 2d Clarendon S., $1,500. 3d Victoria S., $750.

Willow Lake (br. f., 1955, Windfields—Compensate, by Reaping Reward), 2d Fury S., $1,000.

Will This Do (b. c., 1956, Shadows Start—New Glory, by Sweeping Light), 3d Duncan F. Kenner S., $500.

WINDY ANSWER, won Star Shoot S., $3,795; Selene S., $5,765; Nassau S., $5,535; Heresy S. (2nd div.), $3,600; Fairbank H., $5,535; Maple Leaf S., $4,725. 2d Woodbine Oaks S., $2,500; Woodstock S., $1,500.

Winged Away (ch. g., 1956, Awol—Winged Glory, by War Glory), 2d Ak-Sar-Ben Juvenile S. (1st div.), $1,069.

Wing Jet (dk. b. c., 1955, Papa Redbird—Monida's Jet, by Jet Pilot), 3d Experimental H., $2,725; Hartford H., $2,925.

Winking Louise (ch. f., 1955, Quick Wink—Ste. Louise, by St. Henry), 2d La Centinela S. (2nd div.), $2,250. 3d Santa Ynez S., $2,250.

WINNING SHOT, won Yearling Sales S. (Fort Erie), $3,425. 2d Carleton S. (1st div.), $1,500.

WINSOME WINNER, won Kentucky Jockey Club S., $32,020. 2d Washington Park Futurity, $25,000.

Wise Guy (b. c., 1955, Market Wise—Carry Over, by Carrier Pigeon), 2d Choice S., $5,660; Ocean City H., $2,225.

Wonder Star (dk. b. f., 1955, *Noor—Wondring, by Pensive), 2d Cleopatra H. (2nd div.), $4,000.

WONDER WHERE, won My Dear S., $5,875; Clarendon S., $6,285. 3d Shady Well S. (1st div.), $1,125.

Woodlawn (b. f., 1954, Challenge Me—Jeannie Pie, by Easy Mor), 3d Delaware H., $10,000; Falls City H., $2,252; Spinster S., $9,206.

Woodsrunner (b. c., 1955, Chop Chop—Lady Tourist, by *Tourist II), 3d Fairbank H., $750.

X-Y-Z

Yambos Chat (b. m., 1951, *Yambo—Ever Chatter, by Clarify), 3d Fashion H. (Longacres), $750.

YEMEN, won Hutcheson S., $7,425.

Young Set (b. f., 1956, *Khaled—Jo Bonner, by *Pharamond II), 3d Cinderella S., $3,000.

YUMMY MUMMY, won Woodbine Oaks S., $9,790. 2d Marine S., $1,500; Prince of Wales S., $2,000; Nassau S., $1,500; Bison City S., $1,000. 3d Canadian S., $750.

ZEVS JOY, won Santa Ynez S., $11,550.

ZIPON, won British Columbia Futurity, $6,040.

Zodiakos (dk. b. m., 1953, Ruditaurus—Carrie Pass, by *By-Pass II), 3d Columbus Day H., $1,500.

Stakes Races

Note: In the following index H. stands for Handicap, S. stands for Stakes, f for furlongs, m for mile, y for yards, a for added; disq. for disqualification, ntr for new track record, etr for equal track record, nwr for new world record, ewr for equals world record, eAr for equals American record, nAr, new American record. The figure at the end indicates the number of starters in the race.

A

A. B. Letellier Memorial H., Fair Grounds (New Orleans), Feb. 22, $15,000a, 3 and up, 1⅛m: Tenacious, Bernburgoo, *St. Amour II; 9.

Abraham Lincoln S., Bowie, Feb. 12, $10,000a, 4 and up, 5½f: Sand Boy, Honey's Tiger, *White Cachet; 9.

Achievement H., Fort Erie, Aug. 9, $7,500a, 3yo foaled in Canada, 1m (turf course): Foxy Phil, Real Cute, White Apache; 9.

Acorn S., Belmont Park, May 24, $30,000a, 3yo fillies, 1m: Big Effort Polamby, Lopar; 11.

Admission Day H., Bay Meadows, Sept. 9, $10,000a, 3yo, 6f: High Performance, National Flyer, Father John; 12.

Ak-Sar-Ben Breeders Special, Omaha, June 24, $5,000a, 3yo bred in Nebraska, 1m 70y: Mr. Burton, Mystery Kidd, Ramego; 12.

Ak-Sar-Ben Futurity, Omaha, June 20, $5,000a (each division), 2yo bred in Nebraska, 5f: First division—Hidden Fury, Bazooka Pac, Boots Darling; 9. Second division: Royal Lynn, Black Powder, Rambling Pic; 7.

Ak-Sar-Ben H., Omaha, July 5, $15,000a, 3 and up, 1⅛m: Cal's Choice, Bookkeeper, *King's Canasta; 14.

Ak-Sar-Ben Juvenile S., Omaha, July 2, $5,000a (each division), 2yo, 5f. First division—Royal Lynn, Winged Away, Mr. D. W.; 6. Second division—Vic Mon, Nevada Speed, Bandito Alto; 6.

Ak-Sar-Ben Maturity S., Omaha, July 1, $3,500a, 4yo bred in Nebraska, 1⅛m: Rose's Gem, Open Range, Pic-A-Gun; 7.

Alabama S., Saratoga, Aug. 27, $25,000a, 3yo fillies, 1¼m: Tempted, Spar Maid, Lopar; 11.

Albany H., Golden Gate Fields, Mar. 15, $20,000 gross guaranteed, 3 and up, 5½f (etr 1:04): Vino Supremo, Poop-Deck, Princes Street; 8.

Alberta Derby, Victoria Park, July 5, $5,000a, 3yo foaled in Canada, about 1⅛m: Last Hour, Fleeting Shadow, Sandy Streak; 9.

Albuquerque Derby H., Albuquerque, Oct. 2, $2,391a, 3 and up, 1m: Spicy, Deliration, Joy Boy; 6.

Albuquerque Inaugural H., Albuquerque, Sept. 27, $2,211a, 3 and up, 6f: Chatterly, Fleet Boy, Blanter; 6.

Alcibiades S., Keeneland, Oct. 11, $15,000a, 2yo fillies, 7f 184ft: Fiji, Tacking, Lindaway; 13.

Alligator H., Tropical Park, Nov. 29, $10,000a (each division), 5½f: First division—Cedar Brook, Pryson, Marcy Belle; 10. Second division—Rare Rice, Octopus, Sir Salonga; 10.

A. L. McLennan Plate H., Lansdowne Park, July 19, $3,500a, 3 and up, 1m: Miracle Escort, Betide, Simonstown; 7.

American Derby, Arlington Park, Aug. 16, $100,000a, 3yo, 1⅛m: Nadir, Victory Morn, Talent Show; 11.

American H., Hollywood, July 4, $50,000a, 3 and up, 1⅛m: How Now, *Seaneen, Eddie Schmidt; 7.

American Legion H., Saratoga, Aug. 8, $20,000a, 3 and up, 7f: Reneged, Little Hermit, Tick Tock; 9.

Anthony Wayne Futurity, Maumee Downs, Oct. 18, $2,000a, 2yo bred and foaled in Ohio, 6f: Erin Music, Honest Red, Johnny Domino; 9.

Apache Trail H., Turf Paradise, May 4, $2,000a, 3 and up, 2m: Superpatriot, (by disq. of Muzzi's Mickey), Muzzi's Mickey, Jean Shifter; 7.

Appleton H., Gulfstream, Mar. 15, $15,000a, 3 and up, 1⅛m: Better Bee, Go Lightly, Oh Johnny; 7.

Arch Ward Memorial H., Washington Park, June 28, $50,000a, 3 and up, 1 3/16m (turf course): Round Table, *Tall Chief II, *Aysha; 9.

Arch Ward Memorial H., Sportsman's Park, Nov. 8, $15,000a, 1⅛m: Lady LaRue, Rose's Gem, Teri; 11.

Argonaut H., Hollywood, June 7, $50,000a, 3 and up, 1m: Round Table, How Now, *Seaneen; 6.

Arizona Breeders Futurity, Phoenix Fairgrounds, Nov. 27, $2,000a, 2yo bred in Arizona, 6f: Leapyear Vamp, Miracle Call, San Tan; 5.

Arizona Derby S., Turf Paradise, Feb. 22, $2,000a, 3yo, 1 1/16m: Grantee (by disq. of Murray Canyon), Glyndon L., Betty Fosta; 7.

Arizona Downs H., Turf Paradise, Apr. 20, $5,000a, 3 and up, 1⅛m: Ekaba, King Julian, Call Call; 8.

Arizona Sprint Championship H., Turf Paradise, Mar. 23, $2,000a, 3 and up, 5½f: Neltone, Sir Shannon, Fastness; 8.

Arizona State Fair H., Phoenix Fairgrounds, Nov. 1, $1,500a, 3yo, 6f: Sante Fe Miss, Joy Boy, Shearweista; 7.

Arkansas Derby, Oaklawn, Mar. 29, $20,000a, 3yo, 1⅛m: Count deBlanc, Benedicto, Little Hunk; 11.

Arlington Classic, Arlington Park, July 26, $100,000a, 3yo, 1m: A Dragon Killer, Talent Show, Nadir; 12.

Arlington Futurity, Arlington Park, Aug. 2, $75,000a, 2yo, 6f: Restless Wind, Dunce, Master Palynch; 13.

Arlington H., Arlington Park, Aug. 23, $75,000a, 3 and up, 1 3/16m (turf course), Round Table, Clem, *St. Vincent; 8.

Arlington Lassie S., Arlington Park, July 23, $50,000a, 2yo fillies, 6f: Dark Vintage, Little Kid, Debbie Loraine; 15.

Arlington Matron H., Arlington Park, Aug. 20, $50,000a, 3 and up fillies and mares, 1⅛m: *Estacion, *Munch, Rosewood; 9.

Armed H., Gulfstream, Mar. 5, $10,000a, 3 and up, 6f: Jovial Jove, Greek Game, Arion; 13.

Armed Services H., Assiniboia Downs, June 28, $2,500a, 3yo foaled in Canada, 1 1/16m: Last Hour, Fleeting Shadow, Sandy Streak; 8.

Ascot Derby S., Exhibition Park, Aug. 30, $3,000a, 3yo foaled in Canada, 1¼m: Major Turley, Ky. Mira, Tollcross; 6.

Ashland S., Keeneland, Apr. 17, $15,000a, 3yo fillies, 6f: Ramadel, Bug Brush, Fusilade; 9.

Assiniboia Downs Gold Cup H., Assinboia Downs, Sept. 24, $3,500a, 3 and up, 1⅛m: Dr. Pat, Mazur, Spangled Jimmy; 9.

Assinboia Downs H., Assiniboia Downs, July 3, $5,000a, 3 and up, 1⅛m: Spangled Jimmy, Big Berne, Retaliation; 7.

Astoria S., Jamaica, July 16, $20,000a, 2yo fillies, 5½f: Cobul, Hidden Talent, Lady Be Good; 6.

Atlantic City H., Atlantic City, Sept. 1, $50,000a, 3yo, 1 3/16m (turf course): *Munch, Hillsdale, Li'l Fella; 14.

Atokad Juvenile Sweepstakes, Atokad Park, Sept. 27, $1,000a, 2yo bred in Nebraska, 6f: Patty Kem, Lady Red, Moonlight; 7.

Auspicious H., Fort Erie, Aug. 16, $7,500a, 3 and up, 1 1/16m: Mister Jive, Hartney, *Ros-Nuala; 7.

Autumn H., Old Woodbine, Sept. 27, $10,000a, 3 and up, 1¼m: Kitty Girl, Nearctic, Freedom Parley; 6.

Autumn H., Tanforan, Nov. 29, $10,000a, 3 and up, 1 1/16m: Gaelic Gold, Barbarian, Predacious; 14.

B

Bahamas S., Hialeah, Feb. 5, $20,000a, 3yo, 7f: Olymar, Kentucky Pride, Tim Tam; 11.

Balmoral Turf H., Washington Park, May 30, $50,000a, 3 and up, 1⅛m (turf course); Hoop Band, *Aysha, Manassas; 10.

Barbara Frietchie H., Bowie, Mar. 8, $25,000a, 3 and up fillies and mares, 6f: Movitave, Gay Warbler, Derry; 11.

Bashford Manor S., Churchill Downs, May 17, $10,000a, 2yo colts and geldings, 5f: Tribalove, I Step, Wet Back; 11.

Bay District H., Tanforan, Oct. 27, $7,500a (each division), 3yo, 6f: First division—*Coup de Vent, Destilar, Twentyone Guns; 7. Second division—Sir Ruler, Lord Fauntleroy, Alibi Blue (by disq. of National Flyer); 8.

Bay Meadows H., Bay Meadows, Oct. 11, $15,000a, 3 and up, 1 1/16m: Battle Dance, Ordained, More Glory; 8.

Bay State Kindergarten S., Suffolk Downs, June 28, $10,000a, 2yo, 5½f: Mr. Jr., Sun Better, Sin-Jex; 8.

Bed O'Roses H., Jamaica, May 3, $25,000a, 3 and up fillies and mares, 1 1/16m: Outer Space, Lori-El, Searching; 6.

Beldame H., Belmont Park, Oct. 4, $50,000a, 3 and up fillies and mares, 1⅛m: Outer Space, A Glitter, Dotted Line; 17.

Belle Mahone S., Woodbine, Oct. 22, $7,500a, 3 and up, 1⅛m (turf course): Queen of Wind, Real Cute, Taffy Smash; 8.

Belmont S., Belmont Park, June 7, $100,000a, 3yo, 1½m: *Cavan, Tim Tam, Flamingo; 8.

Ben Ali H., Keeneland, Apr. 19, $10,000a, 3 and up, 7f 184ft.: Safe Message, Shan Pac, Ezgo; 5.

Benjamin Franklin H., Garden State Park, Oct. 11, $25,000a, 3yo, 1 1/16m: Backbone, Talent Show, Rose Trellis; 10.

Berkeley H., Golden Gate Fields, Mar. 22, $20,000 gross guaranteed, 3yo fillies, 6f: Nushie, Foreverett, Nevada Bond; 13.

Betsy Ross S., Garden State, May 17, $25,000a, 3yo fillies, 6f: A Glitter, Two Cent Stamp, Dandy Blitzen; 9.

Beverly H., Washington Park, June 7, $50,000a, 3 and up fillies and mares, 1m: Bornastar, Pucker Up, Burdetta; 14.

Bing Crsoby H., Del Mar, Aug. 23, $15,000a, 3 and up, 6f: How Now, Swirling Abbey, Little Moon; 6.

Birdcatcher S., Edmonton, Aug. 20, $1,500a, 2yo foaled in Canada, about 7f: Sandy's Sister, Flakwin, Hobbema; 11.

Bison City S., Fort Erie, July 19, $5,000a, 3yo, 6½f: Silver Ship, Yummy Mummy, Frank Dill; 6.

Black Eyed Susan S., Pimlico, May 14, $20,000a, 3yo fillies, 1 1/16m: Daumay, Movitave, Stay Smoochie; 8.

Black Helen H., Hialeah, Mar. 3, $30,000a, 3 and up fillies and mares, 1⅛m: Pardala, Amoret, Gay Life; 12.

Blue Grass S., Keeneland, Apr. 24, $25,000a, 3yo, 1⅛m: Plion, Warren G., Flamingo; 10.

Blue Hen S., Delaware Park, July 16, $10,000a, 2yo fillies, 5½f: Nora Dares, Kit's Pet, Gambrosia; 12.

Boardwalk H., Atlantic City, Sept. 20, $25,000a, 3yo, 1⅛m: Hillsdale, Backbone, A Dragon Killer; 9.

Bold Venture H., Fort Erie, Apr. 19, $5,000a, 3 and up, 5f (ntr :58⅕): Nearctic, Nirdar, Pot Hunter; 8.

Bougainvillea Turf H., Hialeah, Feb. 1, $25,000a, 3 and up, 1 3/16m (turf course): *Stephanotis, *Mahan, Hoop Band; 16.

Bowie Breeders' S., Bowie, Mar. 28, $7,500a, 2yo foaled in Maryland, 4½f: Peeping Tom, Another Wish, Kiperic; 15.

Bowie H., Bowie, Mar. 15, $25,000a, 3 and up, 1⅛m: Paper Tiger, Mr. Turf, King Challa; 9.

Bowling Green H., Belmont, June 11, $25,000a, 3 and up, 1⅜m (turf course): *Rafty, One-Eyed King, *Master Boing; 11.

Brandywine Turf H., Delaware Park, May 31, $20,000a, 3 and up, 1 1/16m (turf course, ner 1:12⅖): *Tudor Era, Red God, Liberty Sun; 15.

Breeders' Futurity, Keeneland, Oct. 18, $25,000a, 2yo, 7f 184 ft: Namon, Pilot, Derrick; 9.

Breeders' Stakes, Woodbine, Oct. 8, $10,000a, 3yo foaled in Canada, 1¼ (turf course): Dr. Em Jay, Epic Lad, Happy Harry; 9.

Bremerton H., Longacres, June 1, $5,000a, 3 and up, 5½f: Mr. John D., Afternoon, Pacific Kay; 11.

British Columbia Derby, Lansdowne, July 26, $3,500a, 3yo, about 1¼m: Major Turley, Square Meal, Tyhawk; 12.

British Columbia Futurity, Lansdowne Park, July 25, $4,000a, 2yo bred in Canada, 6f: Zipon, Glenzel, Our Johnie; 13.

British Columbia Nursery S., Exhibition Park, Aug. 22, $2,500a, 2yo foaled in Canada, 6f: Glenzel, Ky. Song, Island Turf; 11.

British Columbia H., Longacres, Aug. 3, $5,000a, 3 and up, 5½f: Mr. John D., Afternoon, Pacific Kay; 11.

British Columbia H., Longacres, Aug. 3, $5,000a, 3 and up, 1 1/16m: Ambolero, Cold Steel, Call Call; 7.

Broadmoor Hotel H., Centennial Race Track, Aug. 9, $5,000a, 3 and up, 1 1/16m: Fleet Boy, Freedoms Pride, Blanter; 9.

Brooklyn H., Jamaica, July 26, $50,000a, 3 and up, 1 3/16m: Cohoes, Third Brother, Inside Tract (by disq. of Sharpsburg); 8.

Brown Palace Hotel H., Centennial Race Track, Aug. 16, $5,000a, 3yo, 1m: Miss Seven, Spicy, *Fair Journey; 11.

Buckeye H., Randall Park, Aug. 23, $40,000 gross guaranteed, 3 and up, 1⅛m: *Shoerullah, Mister Jive, *St. Amour II; 10.

C

Cabrillo S., Hollywood Park, May 20, $15,000a, 2yo colts and geldings bred in Calif., 5f: Nasrullah Sweep, Sir Admiral, Oscar O.; 12.

C. A. Cotterell H., Exhibition Park, Aug. 16, $2,000a, 3 and up, 1m 70 yards: Frosty News, Desert Fire, Lord Renraw; 4.

Caesar Rodney S., Delaware Park, July 4, $10,000a, 2yo colts and geldings, 5½f: Easy Spur, Inside Out, Seven Corners; 10.

Calgary Stampede H., Victoria Park, July 9, $2,700a, 4 and up, about 1⅛m: Flak's First, Terrazas, Trial Boy; 6.

Caliente H., Caliente, May 11, $50,000a, 3 and up, 1 1/16m (ntr 1:41⅕): Round Table, War Marshal, Like Magic; 10.

California Breeders' Champion S., Santa Anita, Feb. 5, $50,000a, 3yo foaled in Calif., 1 1/16m: Old Pueblo, Silky Sullivan, The Shoe; 7.

California Breeders' Trial S., Santa Anita, Dec. 27, $25,000a, 2yo foaled in Calif., 7f: Monk's Hood, Fightin Indian, Sapatiero; 12.

California Derby H., Tanforan, Dec. 6, $25,000a, 3yo, 1⅛m: Nice Guy, *King's Canasta, Alibi Blue; 11.

Californian S., Hollywood Park, May 24, $100,000a, 3 and up, 1 1/16m: *Seaneen, Round Table, Terrang; 5.

California Thoroughbred Breeders' Association Sales S., Del Mar, Aug. 27, $10,000a, 2yo bred in Calif., 6f: Monk's Hood, Sapatiero, Chip-Bo-Dale; 9.

Camden H., Garden State Park, May 31, $30,000a, 3 and up, 1⅛m: Oligarchy, Third Brother, Iron Liege; 6.

Camino Real H., Santa Anita, Mar. 5, $25,000a, 3 and up, 1¼m (downhill turf course) (etr and eAr 1:58⅘): Roscoe Maney, Ekaba, Eddie Schmidt; 17.

Canadian Championship, Woodbine, Oct. 25, $50,000a, 3 and up, 1⅝m (turf course, ncr 2:46⅖): *Jack Ketch, *Mahan, Andrew Alan; 12.

Canadian Derby, Edmonton, Aug. 16, $15,000a, 3yo foaled in Canada, about 1⅛m: Percy Yates, Sandy Streak, Last Hour; 8.

Canadian Derby Trial H., Edmonton, Aug. 9, $2,700a, 3 and up foaled in Canada, 1 1/16m: Fleeting Shadow, Last Hour, Percy Yates; 7.

Canadian Maturity, Woodbine, June 21, $10,000a, 4yo foaled in Canada, 1 1/16m: Nearctic, Our Sirdar, Holiday Ted; 5.

Canadian S., Fort Erie, July 30, $7,500a, 3 and up foaled in Canada, 1 1/16m: Stinson's Boy, Hartney, Yummy Mummy; 8.

Capitol H., Laurel, Mar. 31, $10,000a, 3 and up, 6f: Sharpsburg, Pete's Folly, Sand Boy; 10.

Carleton S., Old Woodbine, Sept. 20, $7,500a (each division), 2yo foaled in Canada, 7f: First division—Bull Vic, Winning Shot, Theo Geo; 9. Second division—George Hardy, Brown Panther, New Providence; 9.

Carter H., Belmont Park, May 30, $50,000a, 3 and up, 7f: Bold Ruler, Tick Tock, *Gallant Man; 9.

Centennial Derby, Centennial Race Track, Sept. 1, $7,500a, 3yo, 1 1/16m: Spicy, Lucky Ott, Copper Doll; 9.

Chagrin Valley Turf H., Randall Park, Sept. 6, $10,000a, 3 and up, 1 1/16m (turf course): *Sunningdale, French Coat, Sam Slick; 8.

Challenge H., Woodbine, Oct. 18, $7,500a, 3 and up, 6½f: *Arcandy, Nearctic, Master Bart H.; 6.

Champagne S., Belmont Park, Oct. 11, $75,000a, 2yo, 1m: First Landing, Intentionally (by disq. of *Tomy Lee), *Tomy Lee; 10.

Charles S. Howard S., Hollywood, June 24, $25,000a, 2yo colts and geldings, 5½f: *Tomy Lee, Jungle Dancer, Club House; 9.

Charles W. Bidwill Memorial H., Hawthorne, Sept. 27, $35,000a, 3 and up, 1⅛m (ntr 1:48): *Bounty Bay, Swoon's Son, Ekaba; 8.

Cherry Blossom H., Laurel, Apr. 5, $10,000a, 3 and up fillies and mares, 6f: Venomous, Linda's Dream, Salix; 7.

Cherry Hill S., Garden State Park, May 21, $15,000a, 2yo, 5f: Easy Spur, Bang Up, Accomplish; 8.

Chesapeake S., Laurel, Apr. 19, $20,000a, 3yo, 1 1/16m: Backbone, Nala, Principado; 10.

Chesapeake Trial, Laurel, Apr. 12, $10,000a, 3yo, 6f: Pemberton, Battle Neck, Alliance; 9.

Chicago H., Hawthorne, Sept. 6, $25,000a, 3 and up, 1m (turf course): *Bounty Bay, Dogoon, Ekaba; 11.

Children's Hospital H., Bay Meadows, Oct. 18, $20,000a, 2yo, 1 1/16m: Bagdad, Monk's Hood, Kubla Khan; 11.

Choice S., Monmouth Park, Aug. 4, $25,000a, 3yo, 1 1/16m: Backbone, Wise Guy, Fleet Feet; 7.

Christiana S., Delaware Park, June 14, $10,000a (each division), 2yo colts and geldings, 5f: First division—Jennie's Joy, Bonus, Lake Erie; 6. Second division—Demobilize, Bang Up, Matisse; 7.

Christmas H., Tropical Park, Dec. 25, $10,000a, 3 and up, 1⅛m: Hoop Band, Air Pilot, Little Porter; 9.

Christopher Columbus H., Suffolk Downs, Oct. 13, $15,000a, 3 and up, 1 1/16m: Go Lightly, *Mark Antony, Goulash; 10.

Christopher J. Fitzgerald H., Santa Anita, Feb. 26, $20,000a, 3 and up, 7f: Pit Boss, How Now, Social Climber; 8.

Churchill Downs H., Churchill Downs, May 1, $10,000a, 3 and up, 7f (ntr 1:22): Shan Pac, Ezgo, Dogoon; 9.

Cincinnati H., River Downs, July 19, $4,000a, 3 and up, 1 1/16m: Commargo, Guy's Birthday, Point Count; 11.

Cinderella S., Hollywood, June 3, $20,000a, 2yo fillies, 5f: Tassle Dancer, Small Secret, Young Set; 13.

Cinema H., Hollywood, July 5, $35,000a, 3yo, 1⅛m: The Shoe, Strong Bay, El Cajon; 6.

Citation H., Washington Park, June 14, $50,000a, 3 and up, 1m: Better Bee, Solution, Jet Colonel; 9.

Citrus Belt S., Pomona, Sept. 19, $7,500a, 2yo, about 6f: Careless Curl, Tassle Dancer, Ten Five; 8.

Citrus H., Fairgrounds Phoenix, Dec. 20, $2,000a, 3 and up, 1m (ntr 1:36⅗): Fathers Alibi, Call Call, Best Sickle; 6.

City of Coral Gables H., Tropical Park, Dec. 13, $10,000a, 3 and up, 6f: Jimmer, Talent Show, Mister Jive; 10.

City of Miami Beach H., Tropical Park, Dec. 27, $10,000a (each division), 2yo, 1 1/16m: First division—Fiji, Derrick, New Star; 11. Second division—Scotland, Cedar Brook, Naik; 10.

City of Miami H., Tropical Park, Dec. 6, $10,000a, 3 and up, 1 1/16m (ntr 1:40⅗): *Amerigo, Air Pilot, Hoop Band; 8.

City of Raton H., La Mesa Park, Aug. 24, $2,000a, 3 and up, 5f: Chatterly, Hickory Red, Dakota Bill; 9.

Clang H., Washington Park, May 31, $25,000a, 3 and up, 7f: Swoon's Son, Jet Colonel, Ezgo; 7.

Clarendon S., Woodbine, June 28, $7,500a, 2yo foaled in Canada, 5f: Wonder Where, Willowdale Boy, Le Grand Rouge; 10.

Clark H., Churchill Downs, Oct. 4, $25,000a, 3 and up, 1⅛m: My Night Out, Shan Pac, Praised; 10.

Cleopatra H., Arlington Park, Aug. 6, $20,000a (each division), 3yo fillies, 1m: First division—*Munch, My Carrie, Edna Allen; 11. Second division—Milly K., Wonder Star, Well Away; 11.

Cleveland S., Randall Park, July 19, $5,000a, 2yo, 5½f: Jack Flynn, Another Sin, Grand Wizard; 8.

Coaching Club American Oaks, Belmont Park, June 21, $60,000a, 3yo fillies, 1⅜m: A Glitter, Spar Maid, Craftiness; 12.

Cochise H., Phoenix Fairgrounds, Nov. 23, $2,000a, 3 and up, 1m: *King of Basrah, Best Sickle, Arracado; 7.

Colin S., Fort Erie, Aug. 27, $5,000a, 2yo foaled in Canada, 6f: Willowdale Boy, New Providence, Mr. Edgor 13.

Colleen S., Monmouth Park, July 5, $20,000a, 2yo fillies, 5½f: Lady Be Good, Lawdy Claudy, Sybil Brand; 10.

Colonial H., Garden State Park, May 30, $25,000a, 3 and up fillies and mares, 6f: Venomous, Fall Wind, Romanita; 12.

Colonial H., Suffolk Downs, Nov. 1, $15,000a, 3 and up, 1⅛m: On the Job, Ambehaving, Goulash; 8.

Colorado Breeders' S., Centennial Race Track, Aug. 23, $5,000a, 2yo bred in Colorado, 5½f: Sully Duzit, Eye Sweep, Mr. Beldine; 13.

Colorado Mile H., Centennial Race Track, Aug. 30, $6,000a, 3 and up, 1m: Freedoms Pride, Chatterly, Fleet Boy; 9.

Colorado Silver S., Centennial Race Track, Sept. 6, $6,000a, 2yo, 6f: Good Bird, Merry-Bo, Noble Swyn; 10.

Columbiana H., Hialeah, Feb. 12, $20,000a, 3 and up fillies and mares, 7f: Pink Velvet, Beautillion, Pardala; 12.

Columbine H., Centennial Race Track, Aug. 1, $5,000a, 3 and up fillies and mares, 1m: Freedoms Pride, Time Wastin, Gayview; 12.

Columbus Day H., Bay Meadows, Oct. 13, $10,000a, 3 and up fillies and mares, 6f: City Shoes, Sunny Gal, Zodiakos; 11.

Commonwealth H., Suffolk Downs, May 31, $10,000a, 3 and up, 6f: Dark Ruler, Lord Jeep, The Crack; 8.

Connaught Cup H., Woodbine, July 5, $10,000a, 3 and up foaled in Canada, 1 1/16m (turf course): West Four, Top Tourn, The Schrieber; 8.

Continental H., Edmonton, June 7, $4,500a, 3 and up, about 1⅛m: Flak's First, Trial Boy, Rowbell's; 9.

Continental Turf H., Washington Park, May 24, $20,000a, 3 and up, 6f (turf course, etr and eAr 1:09⅘): Hoop Band, Greek Game, Manassas; 14.

Con W. Jackson Memorial H., Albuquerque, Oct. 5, $3,852a, 3 and up, 2m: Battle Prince, Duck Doctor, The Driller; 10.

Copper State S. H., Phoenix, Ariz. Fairgrounds, Nov. 2, $2,000a, 3 and up, 6f: Best Sickle, No Gal, William Banks; 7.

Coronada H., Hollywood Park, July 11, $15,000a, 3 and up, 6f: Caronat, Prince Khaled, Airide; 5.

Coronation Futurity, Woodbine, Oct. 18, $10,000a, 2yo foaled in Canada, 1 1/16m: Bull Vic, Major Flight, New Providence; 14.

Correction H., Jamaica, Apr. 16, $20,000a, 3 and up fillies and mares, 6f: Searching, Fanciful Miss, Outer Space; 8.

Cortez H., Hollywood, June 26, $15,000a, 3 and up, 1¼m: Dark Trust, Revolt, Like Magic; 8.

Cosmopolitan Hotel H., Centennial Race Track, July 19, $3,500a, 3 and up, 1m: Beylerbey, Steven Mc, Fleet Boy; 7.

Cowdin S., Belmont Park, Sept. 29, $25,000a, 2yo, 7f: Crafty Skipper, Atoll, Demobilize; 7.

Cup and Saucer H., Woodbine, Nov. 1, $10,000a, 2yo foaled in Canada, 1 1/16m: New Providence, Sunday Sail, Bull Vic; 14.

D

Dade Metropolitan H., Tropical Park, Dec. 20, $10,000a, 2yo, 6f: Octopus, Rare Rice, Coltrane; 12.

Debonair S., Hollywood Park, May 10, $25,000a, 3yo colts and geldings, 6f: Old Pueblo, Aliwar, Hillsdale; 6.

Debutante S., Churchill Downs, May 3, $10,000a, 2yo fillies, 5f: Patty's Choice, Pinecrest Miss, Battle Heart; 9.

Debutante S., Fair Grounds, Feb. 13, $5,000a, 2yo fillies, about 5/16m: Deep Diamond, Gleen Dale D., Lawdy Claudy; 10.

Deer Valley H., Turf Paradise, Jan. 12, $1,500a, 3 and up, 6½f: War Marshal, Demco, Silver Bullet; 8.

Delaware H., Delaware Park, July 26, $117,000a, 3 and up fillies and mares, 1¼m: Endine, Dotted Line, Woodlawn; 16.

Delaware Oaks, Delaware Park, July 12, $35,000a, 3yo fillies, 1⅛m: Big Effort, Idun, Tempted; 9.

Delaware Valley S., Garden State Park, May 10, $25,000a, 3yo, 6f: Talent Show, I've Got Rhythm, Plion; 9.

Del Mar Debutante S., Del Mar, Aug. 16, $20,000a, 2yo fillies, 6f: Khalita, Satina, Miss Uppity; 11.

Del Mar Derby H., Del Mar, Aug. 30, $25,000a, 3yo, 1⅛m: The Shoe, Cowboy Book, Sir Ruler; 9.

Del Mar Futurity, Del Mar, Sept. 6, $45,000a, 2yo, 6f: *Tomy Lee, Royal Orbit, Bagdad; 8.

Del Mar H., Del Mar, Sept. 1, $30,000a, 3 and up, 1⅛m: Noredski, Solid Son, How Now; 7.

Del Mar Oaks, Del Mar, Aug. 20, $15,000a, 3yo fillies, 1m: Camloc, Gleaming Star, Mrs. E. B.; 8.

Demoiselle S., Belmont Park, Oct. 6, $20,000a, 2yo fillies, 7f: Khalita, Rich Tradition, Sybil Brand; 10.

Denver H., Centennial Race Track, July 4, $5,000a, 3 and up, 5½f: Monroe Doc., Demco, Fabucon; 11.

Derby Test H., Wheeling Downs, Aug. 16, $3,500a, 3yo, 7f: Dixie Hill, Hay's Boy, Forest Fury; 8.

Derby Trial, Churchill Downs, Apr. 29, $15,000a, 3yo, 1m: Tim Tam, Ebony Pearl, Flamingo; 8.

Derby Trial H., Albuquerque, Sept. 29, $2,375a, 3 and up, 6f: Spicy, Just-A-Dream, Joy Boy; 8.

Desert Derby, Turf Paradise, Apr. 13, $2,000a, 3yo, 1m (etr 1:36⅕): Try It, *Esteco II, Bottle King; 9.

Detroit Sweepstakes, Detroit, July 26, $50,000a, 3 and up, 1 1/16m: Swoon's Son, Mister Jive, My Night Out; 9.

Diamond State H., Delaware Park, June 21, $20,000a, 3 and up, 1 1/16m: Sharpsburg, Tick Tock, Star Rover; 8.

Diana H., Saratoga, Aug. 20, $25,000a, 3 and up fillies and mares, 1⅛m: Searching, Endine, Rare Treat; 6.

Directors' H., Sacramento, Sept. 1, $5,000a, 3 and up, 1m 70yds. (ntr 1:40⅕): Barouche, Timloch, Chino King; 13.

Discovery H., Belmont Park, Sept. 10, $25,000a, 3yo, 1⅛m: Warhead, *Grey Monarch, Backbone; 13.

Display H., Jamaica, Nov. 29, $50,000a, 3 and up, 2 1/16m: Civet, Casual Friend, Jocko's Walk; 9.

Display S., Old Woodbine, Sept. 27, $7,500a, 2yo, 7f: Bull Vic, Le Grand Rouge, Diesel Polly; 11.

Distaff H., Belmont Park, May 14, $20,000a, 3 and up fillies and mares, 7f: Happy Princess, Outer Space, Searching; 13.

Dixie H., Pimlico, May 10, $25,000a, 3 and up, 1⅜m (turf course): Pop Corn, *Master Boing, *Adare II; 8.

Dominion Day H., Woodbine, July 1, $25,000a, 3 and up, 1⅛m (ntr 1:50⅕): *Marshal Ney II, Mister Jive, Censor; 12.

Dover S., Delaware, July 23, $10,000a, 2yo, 5½f: Octopus, Inside Out, Coltrane; 11.

Drumheller Memorial H., Longacres, Aug. 23, $3,500a (each division), 2yo, 6f: First division—Moments Notice, Jerry's Gal, Ser Fabio; 8. Second division—Stormy Sickle, Checking Time, Las Bananas; 8.

Duchess S., Fort Erie, Aug. 4, $5,000a, 3 and up fillies and mares, 1 1/16m (turf course): Real Cute, Untamed, Defilade; 10.

Dumpty Humpty H., Golden Gate Fields, May 17, $25,000 gross guaranteed, 3 and up, 6f: Barouche, Princes Street, Vino Supremo; 6.

Duncan F. Kenner S., Fair Grounds, Feb. 8, $5,000a, 2yo colts and geldings, about 7/16m: Linzy Boy, Kerrville, Will This Do; 12.

Durazna S., Hawthorne, Sept. 10, $15,000a, 2yo fillies, 6f: Pinecrest Miss, Little Kid, Indian Maid; 12.

Durham Cup H., Woodbine, Nov. 1, $15,000a, 3 and up foaled in Canada, 1¼m: Our Sirdar, The Schreiber, White Apache; 7.

Dwyer H., Jamaica, July 19, $10,000a, 3yo, 1 3/16m: Victory Morn, Nasco, *Day Court; 9.

E

Eclipse H., Old Woodbine, May 31, $10,000a, 3 and up, 1 1/16m (ntr 1:43⅘): Mister Jive, Kitty Girl, *Marshal Ney II; 9.

E. D. Adams H., Victoria Park, Aug. 27, $2,500a, 2yo foaled in Canada, 1 1/16m: Hobbema—Mr. Busybody (dead heat), Dirk's Joy; 5.

Edmonton Special H., Edmonton, July 19, $1,500a, 3 and up, about 1⅛m: Spangled Jimmy, Big Berne, Flak's First; 10.

Edmonton Sports Writers H., Edmonton, June 5, $3,600a, 3yo, 1 1/16m: Fleeting Shadow, Percy Yates, Kodgen; 8.

El Camino S. H., Tanforan, Nov. 1, $10,000a, 2yo, 6f: *Ole Fols, Monk's Hood, Jet Journey; 9.

El Dorado H., Hollywood Park, June 14, $25,000a, 3yo, 1 1/16m: Hillsdale, Aliwar, Prize Host; 7.

Encantadora H., Centennial Race Track, Aug. 2, $5,000a, 3 and up, 5f: Miss Dundee, Anita V., Monroe Doc.; 7.

Endurance H., Ruidoso Downs, Sept. 14, $3,044a, 3 and up, 1⅜m: The Driller, Biflash, Condemnation; 9.

Equipoise Mile H., Arlington Park, Aug. 9, $100,000a, 3 and up, 1m: Swoon's Son, Bardstown, Indian Creek; 10.

Escondido H., Del Mar, Sept. 9, $15,000a, 3 and up, 1 1/16m: Solid Fleet, Eastgate, Dream Story; 9.

Everglades S., Hialeah, Feb. 15, $25,000a, 3yo, 1⅛m: Tim Tam, Kentucky Pride, Liberty Ruler; 9.

Excelsior H., Jamaica, Apr. 26, $25,000a, 3 and up, 1 1/16m: Kingmaker, Third Brother, Beam Rider; 10.

Experimental H., Jamaica, Apr. 12, $25,000a, 3 and up, 1 1/16m: Martins Rullah, Noureddin, Wing Jet; 9.

Exterminator H., Pimlico, Dec. 6, $10,000a, 3 and up, 1½m: Casual Friend, Civet, Convoy; 4.

F

Fairbank H., Old Woodbine, Sept. 17, $7,500a, 3yo, 1 1/16m: Windy Answer, Salon, Woodsrunner; 7.

Fairmount H., Fairmount Park, Sept. 20, $15,000a, 3 and up, 1 1/16m: Lady LaRue, Arracado, Styrunner; 7.

Fairplay S., Fort Erie, July 26, $7,500a, 3 and up, 1m (turf course, ner 1:36⅗): Nirdar, Culpeper, Top Tourn; 12.

Fall Highweight H., Belmont Park, Aug. 29, $25,000a, all ages, 6f: Bull Strength, Reneged, Cohoes; 12.

Falls City H., Churchill Downs, Sept. 20, $20,000a, 3 and up fillies and mares, 1m: Bornastar, Little Pache, Woodlawn; 9.

Fashion H., Longacres, June 22, $5,000a, 3 and up fillies and mares bred in Washington, 6f: City Shoes, Blow Up, Yambos Chat; 13.

Fashion S., Belmont Park, May 21, $15,000a, 2yo fillies, 5f: Lawdy Claudy, Aesthetic, Hope is Eternal; 9.

Firenze H., Jamaica, Nov. 19, $25,000a, 3 and up fillies and mares, 1 1/16m: Hoosier Honey, Lopar, Mlle. Dianne; 10.

Flamingo S., Hialeah, Mar. 1, $100,000a, 3yo, 1⅛m: Tim Tam (by disq. of Jewel's Reward), Jewel's Reward, Talent Show; 9.

Flash S., Saratoga, July 31, $15,000a, 2yo, 5½f: First Minister, Pilot, Steverino; 9.

Flintstone S., Thistledown Park, May 31, $6,500a, 3 and up, 6f: Larrikin, Bay Boy, Dru Away; 8.

Florida Breeders' S., Hialeah, Feb. 19, $15,000a, 2yo foaled in Florida and registered with Florida Thoroughbred Breeders Association, 3f: Pryson, Marisa, Coltrane; 19.

Florida Breeders' Futurity Allowance S., Sunshine Park, Mar. 15, $2,500a, 2yo, 4½f (ntr :57⅕): Indian Maid, Mr. Noble, Mad Duchess; 11.

Florida Derby, Gulfstream, Mar. 29, $100,000a, 3yo, 1⅛m: Tim Tam, Lincoln Road, *Grey Monarch; 11.

Fonner Park Juvenile Sweepstakes, Fonner Park, May 14, $1,200a, 2yo bred in Nebraska, 4f: Patty Kem, Deluxe Edition, Case of Boots; 10.

Fonner Park Nebraska-Bred Special, Fonner Park, May 16, $1,200a, 3yo bred in Nebraska, 6f: Curly Kem, Milk Bubbles, Bartholomew; 10.

Fort Erie H., Fort Erie, July 14, $5,000a, 3 and up, 6½f: Top Tourn, Pot Hunter, Turkson; 6.

Fountain of Youth H., Gulfstream Park, March 19, $15,000a, 3yo, 1 1/16m: Tim Tam, *Grey Monarch, Li'l Fella; 10.

Friar Rock S., Old Woodbine, May 17, $7,500a, 3yo, 7f: Silver Ship, Caledon Beau, Frank Dill; 6.

Frizette S., Jamaica, Nov. 1, $50,000a, 2yo fillies, 1 1/16m: Merry Hill, Dance All Night, Rich Tradition; 9.

Fury S., Fort Erie, Aug. 13, $5,000a, 3yo fillies, 6f: Sea Daisy, Willow Lake, Grey Gar; 8.

Futurity S., Belmont Park, Sept. 20, $50,000a, 2yo (geldings not eligible), 6½f: Intentionally, First Landing, Dunce; 8.

G

Gallant Fox H., Jamaica, Nov. 15, $75,000a, 3 and up, 1⅝m: Admiral Vee, Whodunit, Jocko's Walk; 12.

Gallorette S., Pimlico, Nov. 27, $20,000a, 3 and up fillies and mares, 1⅛m: Hoosier Honey, Alanesian, Cousin Con (by disq. of Pardala); 5.

Gardenia S., Garden State Park, Oct. 18, $50,000a, 2yo fillies, 1 1/16m: Quill, Resaca, Ruwenzori; 12.

Garden State S., Garden State Park, Oct. 25, $100,000a, 2yo, 1 1/16m: First Landing, *Tomy Lee, Sword Dancer; 13.

Gay Dalton Memorial H., Albuquerque, Oct. 1, $2,118a, 3 and up, 7f: Will Mearns, Freedoms Pride, Time Wastin; 8.

Gazelle H., Belmont Park, Sept. 15, $25,000a, 3yo fillies, 1 1/16m: Idun, *Munch, Tempted; 10.

George Brandeis Memorial H., Omaha, June 21, $7,500a, 3 and up, 1m 70yds.: Strong Point, New Shift, Silver State; 11.

George Woolf Memorial S., Washington Park, June 25, $15,000a, 2yo, 5½f: Pinecrest Miss, Wet Back, First National; 10.

Golden Gate Derby, Golden Gate Fields, May 3, $50,000 gross guaranteed, 3yo, 1 1/16m: Furyvan, Brief Interlude, Harcall; 11.

Golden Gate H., Golden Gate Fields, May 10, $50,000 gross guaranteed, 3 and up, 1⅛m: Ekaba, Social Climber, Eddie Schmidt; 7.

Golden Poppy H., Golden Gate Fields, Apr. 12, $25,000 gross guaranteed, 3 and up fillies and mares, 1m: Myrtle, Mateka, Nooran; 8.

Golden State Breeders' H., Hollywood Park, June 12, $20,000a, 3 and up foaled in Calif., 1 1/16m: Eddie Schmidt, Swirling Abbey, Like Magic; 7.

Goose Girl S., Hollywood Park, May 13, $15,000a, 3yo fillies, 6f: Leisure Lady, Speedkhal, Nevada Bond; 11.

Gotham S., Jamaica, Apr. 5, $25,000a, 4 and up, 1 1/16m: Oh Johnny, Paper Tiger, Tick Tock; 9.

Governor's Cup H., Pomona, Sept. 13, $10,000a, 3 and up, about 6f: Straight A., Bettyanbull, Twentyone Guns; 6.

Governor's Gold Cup, Bowie, Mar. 22, $30,000a, 3yo, 7f: Deack Duncan, Washington, Pemberton; 9.

Governor's H., Longacres, Aug. 17, $5,000a, 3 and up, 6f (ntr 1:08⅗): Cold Steel, Destroy, Fort Kelly; 7.

Governor's H., Narragansett, July 12, $25,000a, 3 and up, 1⅛m: *Mark Antony, Inside Tract, Park Dandy; 7.

Governor's H., Phoenix Fairgrounds, Nov. 9, $3,000a, 3 and up, 1 1/16m: Best Sickle, Skyled, *King of Basrah; 8.

Governor's H., Ruidoso Downs, July 4, $2,919a, 3 and up, 6f: Liveitup, Ahba's Bull, Mesa H.; 9.

Governor's H., Sacramento, Sept. 6, $20,000a, 3 and up, 1 1/16m: Arrogate, Allied, Grey Tower; 9.

Governor's Speed H., Playfair, Sept. 7, $2,250a, 3 and up, 6f: Ro-Fran, Collaborator, King Damion; 6.

Graduation S., Del Mar, Aug. 6, $10,000a, 2yo colts and geldings, 6f: Djebah, Chip-Bo-Dale, Monk's Hood; 10.

Grand Union Hotel S., Saratoga, Aug. 13, $25,000a, 2yo, 6f: First Minister, Intentionally, East Indian; 7.

Grassland Turf H., Washington Park, June 21, $20,000a, 3 and up, 6f (turf course): Shan Pac, Greek Game, Alhambra; 7.

Great American S., Jamaica, July 23, $25,000a, 2yo, 5½f: First Landing, Atoll, Jet Fuel; 4.

Great Lakes S., Randall Park, Aug. 30, $10,000a, 3yo, 1 1/16m: Ragout, Pineapple, Edna Allen; 6.

Great Southwest H., Turf Paradise, Apr. 6, $2,500a, 3 and up, 1 1/16m: Call Call, King Julian, Blanter; 7.

Greenwood H., Old Woodbine, Sept. 13, $7,500a, 3 and up, 1m: Nearctic, Pot Hunter, Culpeper; 6.

Grey Lag H., Jamaica, May 10, $50,000a, 3 and up, 1⅛m: Oh Johnny, Admiral Vee, Promised Land; 13.

Grey S. H., Woodbine, Oct. 25, $10,000a, 2yo, 1 1/16m: *Anita's Son, Skylark Road, Sword Woman; 15.

Gulfstream Park Dinner S., Gulfstream Park, Mar. 25, $10,000a, 2yo (property of residents of state of Florida), 3f: Bang Up, Somnus, Curious Roman; 10.

Gulfstream Park H., Gulfstream Park, Mar. 22, $100,000a, 3 and up, 1¼m (etr 1:59⅘): Round Table, *Meeting, Oligarchy; 6.

Gulfstream Park Juvenile S., Gulfstream Park, Apr. 9, $19,000a, 2yo, 5f (ntr :59): *Star Ruler, Bang Up, Atomic Jet (by disq. of Peter the Hermit); 18.

H

Haggin S., Hollywood Park, May 28, $20,000a, 2yo colts and geldings, 5f: *Tomy Lee, Jungle Dancer, American Comet; 8.

Hartford H., Lincoln Downs, May 17, $25,000a, 3yo, 1m 70yds.: Backbone, *Day Court, Wing Jet; 11.

Harvest H., Playfair, Sept. 1, $2,250a, 3 and up, 1m 70yds. (etr 1:42⅗): King Damion, Prep Patter, Doctor Man; 5.

Hasta La Vista H., Turf Paradise, Feb. 23, $2,000a, 3 and up, 2m (ntr 3:25⅖): Superpatriot, Alicorno, Muzzi's Mickey; 11.

Hawthorne Gold Cup H., Hawthorne, Oct. 11, $100,000a, 3 and up, 1¼m (ntr 1:59⅘): Round Table, Swoon's Son, Ekaba; 6.

Hawthorne Juvenile H., Hawthorne Park, Oct. 4, $25,000a, 2yo, 6f: Indian Maid, Little Tytus, Master Palynch; 11.

Hector McDonald Memorial H., Lansdowne Park, July 12, $2,325a, 3 and up, 1 1/16m: Lord Renraw, Free Stride, Ali Miss; 3.

Heresy S., Fort Erie, Aug. 2, $5,000a (each division), 3yo, 1m (turf course): First division—Foxy Phil, Rio Branca, Happy Dancer; 8. Second division—Windy Answer, Grey Gar, Chomiru; 8.

Hialeah Juvenile S., Hialeah, Feb. 26, $15,000a, 2yo, 3f: Accomplish, Miss Romo, Pryson; 24.

Hialeah Turf H., Hialeah, Mar. 4, $75,000a, 3 and up, 1½m (turf course, ntr 2:27⅘): *Meeting, Jabneh, Roman Battle; 13.

Hibiscus S., Hialeah Park, Jan. 18, $20,000a, 3yo colts and geldings, 6f: Alhambra, Hubcap, Belleau Chief; 10.

Highlander H., Woodbine, June 7, $7,500a, 3 and up, 7f (ntr 1:22): Mister Jive, Hartney, Nirdar; 8.

Hilltop H., Longacres, Aug. 30, $3,500a (each division), 3yo bred in Washington, 1m: First division—Dusky Spark, Dr. Hutch, Miss Cookie; 7. Second division—Barbara Jo, Tarnada, Fort Kelly; 7.

Hollywood Express H., Hollywood, May 31, $25,000a, 3 and up, 5½f: How Now, Betty Rose, Golden Notes; 9.

Hollywood Gold Cup, Hollywood Park, July 12, $146,300a, 3 and up, 1¼m: *Gallant Man, Eddie Schmidt, *Seancen; 5.

Hollywood H., Ruidoso Downs, July 20, $2,011a, 3 and up, 7f: Hana Chief, Condemnation, Mesa H.; 9.

Hollywood Lassie S., Hollywood Park, July 1, $25,000a, 2yo fillies, 5½f: Khalita, Tassle Dancer, Kiddie Book; 11.

Hollywood Oaks, Hollywood Park, June 19, $25,000a, 3yo fillies, 1⅛m: Midnight Date, Sally Lee, Nushie; 11.

Hollywood Premiere H., Hollywood Park, May 8, $20,000a, 3 and up, 6f: The Searcher, How Now, Swirling Abbey; 8.

Home Bred H., Atlantic City, Sept. 24, $10,000a, 2yo foaled in New Jersey, 6f: Royal Anthem, Miss Royal, Top Sparkle; 8.

Honeymoon S., Hollywood Park, June 10, $20,000a, 3yo fillies, 1m: Foreverett, Well Away, Midnight Date; 12.

Hopeful S., Saratoga, Aug. 23, $30,000a, 2yo, 6½f: First Landing, First Minister, That Lucky Day; 5.

Horometer S., Old Woodbine, Sept. 10, $7,500a, 3 and up foaled in Canada, 1⅛m: Board of Trade, Hartney, Ali's Pride; 10.

Hurricane H., Tropical Park, Jan. 16, $20,000a, 3yo, 1 1/16m: Olymar, Greek Chief, Sir Robby; 14.

Hurricane H., Tropical Park, Nov. 27, $10,000a (each division), 3 and up, 5½f (1st div. ntr 1:02⅗): First division—Hoop Band, Flight History, Kentucky Pride; 13. Second division—*Arcandy, General Riley, Charlie's Song; 13.

Hutcheson S., Gulfstream Park, Mar. 12, $10,000a, 3yo, 6½f: Yemen, Belleau Chief, Lincoln Road; 11.

Hyde Park S., Arlington, July 16, $20,000a, 2yo, 5½f: Demobilize, Namon, Peter the Hermit; 14.

I

Idlewild H., Jamaica, Nov. 22, $50,000a, 3 and up, 1⅛m: Vertex, Bardstown, Martins Rullah; 8.

Illinois Owners H., Hawthorne, Sept. 20, $25,000a, 3 and up property of bona fide residents of Illinois at time of closing, 1 1/16m: Flight History, Jet Colonel, Santiago; 10.

Imp H., ThistleDown, June 14, $6,500a, 3 and up fillies and mares, 6f: Two Rainbows, Southern Style, Mama Lene; 9.

Inaugural H., Bay Meadows, Sept. 8, $10,000a, 3 and up, 6f (ntr 1:08⅗): Little Moon, Spike, Battle Dance; 8.

Inaugural H., Pomona, Sept. 12, $5,000a, 3yo, about 6f: Easytony, Chargeaway, Titanium; 8.

Inaugural H., Sacramento, Aug. 27, $5,000a, 3 and up, 6f: Shushanna Kid, Captain Bam, Malcolm G.; 9.

Inaugural H., Turf Paradise, Jan. 1, $2,500a, 3 and up, 1m (ntr 1:36⅕): War Marshal, Carolos, Johnny C. W.; 9.

Independence Day H., Longacres, July 4, $5,000a, 3 and up, 1m: Ro-Fran, Call Call, Ambolero; 10.

Independence Day H., Portland Meadows, July 4, $3,000a, 3 and up, 1 1/16m (etr 1:43⅗): Big Debate, P's and Q's, Aliba; 7.

Independence Day S., Narragansett, July 4, $10,000a, 3yo, 1m 70yds.: Battle Neck, Gleeman, Balmacara; 13.

Inferno H., Old Woodbine, May 24, $7,500a, 3 and up foaled in Canada, 1m (etr 1:36⅗): Top Tourn, Henry B. Good, Hartney; 8.

Inglewood Golden Anniversary H., Hollywood Park, May 15, $15,000a, 3 and up fillies and mares, 6f: Betty Rose, Cold Hands, Ballet Khal; 10.

Inglewood H., Hollywood Park, June 21, $50,000a, 3 and up, 1 1/16m: Eddie Schmidt, How Now, Social Climber; 8.

Inland Empire Marathon H., Playfair, Oct. 12, $2,250a, 3 and up, 2m: Two Dance, Koosh, Pharsong; 8.

Interborough H., Jamaica, Oct. 23, $20,000a, all ages fillies and mares, 6f: Mrs. Hellen, Mlle. Dianne, Alanesian; 9.

International H., Fort Erie, Aug. 23, $10,000a, 3yo, 1⅛m: *Tularia, Dr. Em Jay, White Apache; 13.

J

Jacques Cartier S., Woodbine, June 4, $7,500a, 4 and up foaled in Canada, 6f (ntr 1:09⅗): Nearctic, Holiday Ted, Top Tourn; 5.

Jamaica H., Jamaica, Apr. 23, $20,000a, 3yo, 6f: Levelation, Piano Jim, Liberty Ruler; 9.

James H. Connors Memorial S., Narragansett, Nov. 22, $15,000a, 2yo, 1 1/16m: Mighty Sir, Half Acre, Occulted; 11.

Jasmine S., Hialeah Park, Jan. 22, $20,000a, 3yo fillies, 6f: Stay Smoochie, Fall Wind, Gay Citation; 13.

J. E. Davidson Memorial H., Omaha, June 11, $7,500a, 3 and up, 6f: Will Mearns, Rose's Gem, New Shift; 11.

Jennings H., Pimlico, Nov. 28, $10,000a, 3 and up foaled in Maryland, 1⅛m: Madok, Aurecolt, Nickel Boy; 9.

Jerome H., Belmont Park, Sept. 1, $25,000a, 3yo, 1m: Warhead, Piano Jim, Jester; 12.

Jersey Belle S., Garden State Park, Nov. 4, $25,000a, 3yo fillies, 1 1/16m: Tempted, Lopar, Point Pleasant; 9.

Jersey S., Garden State Park, May 24, $50,000a, 3yo, 1⅛m: Lincoln Road, Talent Show, Li'l Fella; 11.

Jim Carter Oil Co. H., Ruidoso Downs, July 27, $1,965a, 3 and up, 5½f: No Gal, Dream Mint, The Box; 9.

Jockey Club Cup H., Woodbine, Oct. 11, $15,000a, 3 and up, 1¼m (turf course): *Grey Monarch, *Marshal Ney II, Kitty Girl; 5.

Jockey Club Gold Cup, Belmont Park, Oct. 18, $75,000a, 3 and up, 2m: Inside Tract, Dotted Line, Civet; 7.

John Alden H., Suffolk Downs, Oct. 25, $20,000a, all ages, 6f: Alhambra, Bull Strength, Flying Bird; 10.

John B. Campbell Memorial H., Bowie, Mar. 29, $100,000a, 3 and up, 1 1/16m: Promised Land, Find, Bernburgoo; 7.

John R. Macomber Memorial H., Suffolk Downs, June 14, $25,000a, 3 and up, 1½m (turf course): *Hindu Festival, Prince Willy, Civet; 10.

Joliet S., Washington Park, June 11, $15,000a, 2yo, 5½f: Dark Vintage, Festival King, Roman Colonel; 13.

Journal H., Edmonton, Aug. 8, $4,500a, 3 and up, about 7f: Big Berne, Squire John, Mazur; 7.

Junior Derby, Miles Park, July 19, $5,000a, 2yo, 6f: Fifinella Miss, Private Tom, Clang; 10.

Junior League S., Hollywood Park, May 23, $15,000a, 2yo fillies bred in Calif., 5f: Khalita, Tassle Dancer, Truckle Time; 11.

Junior Miss S., Del Mar, July 20, $10,000a, 2yo fillies, 6f: Beautiful Lily, Small Secret, Jenny Delieu; 14.

Juvenile H., Albuquerque, Oct. 4, $3,120a, 2yo, 6f: Vic Mon, Berto Barbone, Polanne; 12.

Juvenile Mile H., Playfair, Oct. 11, $2,500a, 2yo bred in Washington, 1m: Mecenary Island, Mercy Me, For Hire; 10.

Juvenile S., Belmont Park, June 2, $25,000a, 2yo, 5f: First Landing, Watch Your Step, Bagdad; 10.

Juvenile S., Columbus, Nebraska, July 26, $1,250a, 2yo bred in Nebraska, 5½f: Deluxe Edition, Moonlight, Patty Kem—Hurry on Blue (dead heat); 8.

Juvenile S., Phoenix Fairgrounds, Nov. 8, $1,500a, 2yo, 5½f: Levon, Justa Bull, Kentucky Doll; 9.

J. W. Pattison Juvenile Championship H., Lansdowne, Aug. 1, $2,000a, 2yo, 6f: Ky. Song, Pepperoni, Sternson; 9.

K

Kent S., Delaware Park, June 7, $25,000a, 3yo, 1 1/16m: Backbone, Piano Jim, Talent Show; 10.

Kentucky Derby, Churchill Downs, May 3, $125,000a, 3yo, 1¼m: Tim Tam, Lincoln Road, Nureddin; 14.

Kentucky H., River Downs, June 4, $3,500a, 3yo, 6f: Cuvier Boy, Banana Split, Miss Melisande; 9.

Kentucky Jockey Club S., Churchill Downs, Sept. 27, $25,000a, 2yo, 1m: Winsome Winner, Pilot, John Bruce; 6.

Kentucky Oaks, Churchill Downs, May 2, $35,000a, 3yo fillies, 1 1/16m: Bug Brush, Galarullah, Hasty Doll; 11.

Kindergarten H., Edmonton, July 18, $3,600a, 2yo foaled in Canada, about 5f: Habeas Corpus, Sandy's Sister, Well Pal; 11.

Kingarvie S., Woodbine, Oct. 13, $7,500a, 3 and up foaled in Canada, 1⅛m: Our Sirdar, Nearctic, Henry B. Good; 6.

King Edward Gold Cup H., Woodbine, June 11, $10,000a, 3 and up, 1 1/16m (turf course): Kitty Girl, West Four, *Marshal Ney II; 9.

King Neptune H., Atlantic City, Aug. 13, $15,000a, 3yo, 7f: Greek Chief, My Warrior, Greek Star; 8.

King Philip H., Narragansett Park, July 5, $15,000a, 3 and up, 1 1/16m: Coloneast, Admiral Vee, Besomer; 7.

Kirkfield Park H., Assiniboia Downs, June 21, $3,000a, 3 and up, 1 1/16m: Spangled Jimmy, Big Berne, Jet Speed; 8.

L

La Centinela S., Santa Anita, Jan. 8, $11,250a (each division), 3yo fillies, 6f: First division

Second division—Well Away, Winking Louise, Toong-Soong; 9.
—Stumbling Block, Madam Chuck, Honora; 11.

Ladies H., Belmont Park, Oct. 13, $50,000a, 3 and up fillies and mares, 1½m: Endine, Dotted Line, Annie-Lu-San; 10.

Lafayette S., Keeneland, Apr. 23, $10,000a (each division), 2yo, 4f 152ft.: First division—Grand Wizard, Matisse, Goshen; 8. Second division—Bagdad, Severn, Subway Strike; 7.

La Jolla H., Del Mar, Aug. 9, $15,000a, 3yo, 1m: Sir Ruler, The Shoe, Foreverett; 8.

Lakes and Flowers H., Hollywood Park, July 21, $25,000a, 3 and up, 6f: The Searcher, Swirling Abbey, Prince Khaled; 6.

Lamplighter H., Monmouth, July 23, $20,000a, 3yo, 1 1/16m: Plion, Piano Jim, *Gray Flyer; 10.

Land of Lincoln S., Sportsman's Park, Oct. 29, $10,000a, 2yo, 6½f: Indian Maid, Roman Colonel, Kumsha; 11.

Las Flores H., Santa Anita, Jan. 1, $20,000a, 3 and up fillies and mares, 6f: Ballet Khal, Coverit, Betty Rose; 10.

Las Madrinas H., Pomona, Sept. 23, $5,000a, 3 and up fillies and mares, 1 1/16m: Northridge, Khliesas, Slender Model; 7.

Laurance Armour Memorial H., Arlington Park, July 19, $75,000a, 3 and up, 1⅛m (turf course, etr 1:48⅗): Round Table, Clem, Hoop Band; 10.

Laurel H., Laurel, Apr. 26, $25,000a, 3 and up, 1 1/16m: Oligarchy, Paper Tiger, Go Lightly; 8.

Laurel Spring Turf H., Laurel, May 3, $10,000a, 3 and up, 1 1/16m (turf course): Bernburgoo, *Grey Baby, *Bryn; 11.

Lawrence Realization, Belmont Park, Oct. 1, $25,000a, 3yo, 1⅝m: Martins Rullah, Warhead, Plion; 7.

Le Comte H., Fair Grounds, Feb. 15, $10,000a, 3 and up, 1 1/16m: Speed Rouser, Ezgo, Tenacious; 7.

Leonard Richards S., Delaware Park, June 28, $35,000a, 3yo, 1⅛m: *Cavan, Piano Jim, *Grey Monarch; 11.

Liberty Belle H., Jamaica, July 7, $20,000a, 3 and up fillies and mares, 6f: Outer Space, Nile Lily, I Offbeat; 7.

Lincoln Special H., Lincoln Downs, Apr. 21, $50,000a, 3 and up, 1 1/16m: One-Eyed King, Sharpsburg, Promised Land; 6.

Littletown H., Sportsman's Park, Oct. 25, $10,000a, 3 and up, 1m (ntr 1:38⅕): Even Stroke, Pete's Folly, Lady LaRue; 7.

Longacres Derby, Longacres, Aug. 10, $10,000a, 3yo, 1⅛m: Collaborator, Orbital, Roman Incense; 10.

Longacres Mile, Longacres, Aug. 24, $25,000 gross guaranteed, 3 and up, 1m: Collaborator, Ambolero, Lord Renraw; 13.

Long Branch H., Monmouth Park, July 9, $15,000a, 3 and up, 1 1/16m: Little Hermit, Hellanicus, Beam Rider; 6.

Longfellow H., Monmouth Park, July 4, $20,000a, 3 and up, 1m (turf course): *Tudor Era, Hellanicus, *Ben Lomond; 12.

Long Island H., Jamaica, Oct. 29, $25,000a, 3 and up, 1⅝m: Beau Diable, Casual Friend, Whatitoldyou; 8.

Longport H., Atlantic City, Sept. 27, $20,000a, 3 and up, 7f: Alhambra, Nahodah, Bumpy Road; 11.

Los Angeles County Fair H., Pomona, Sept. 20, $10,000a, 3 and up, 1 1/16m: Hi Pardner, Silver Sandal, Barbarian; 6.

Los Angeles H., Hollywood Park, May 17, $50,000a, 3 and up, 7f: How Now, Golden Notes, The Searcher; 7.

Los Feliz S., Santa Anita, Dec. 31, $15,000a, 2yo colts and gelds., 6½f: Royal Orbit, Jungle Dancer, *Gainsworth; 9.

Louisiana Derby, Fair Grounds, Mar. 8, $10,000a, 3yo, 1⅛m: Royal Union, Noureddin, Ebony Pearl; 10.

Louisiana H., Fair Grounds, Feb. 1, $10,000a, 3 and up, 1 1/16m: Tenacious, Fanciful Miss, Shan Pac; 10.

Louisville H., Churchill Downs, May 10, $10,000a, 3 and up, 1 1/16m: Cardinal Sin, Ezgo, Shan Pac; 7.

Lulu Island Championship H., Lansdowne Park, Aug. 2, $3,000a, 3yo, 1m 70yds.: Major Turley, Ky. Mira, Tolleross; 7.

M

Magic City H., Gulfstream Park, Mar. 8, $15,000a, 3 and up, 1m 70yds: One-Eyed King, Encore, Better Bee; 9.

Malibu S., Santa Anita, Dec. 27, $25,000a, 3yo, 7f: Hillsdale, Jewel's Reward, Swaps Kin; 15.

Manhattan H., Belmont Park, Oct. 8, $50,000a, 3 and up, 1½m: Warhead, Beau Diable, Clem; 9.

Manitobian H., Assiniboia Downs, June 14, $2,500a, 3 and up foaled in Canada, 1m: Big Berne, Flak's First, Happy's First; 5.

Mapes Hotel of Reno H., Bay Meadows, Oct. 4, $20,000a, 3yo, 1 1/16m: Alibi Blue, High Performance, Treg Monte; 12.

Maple Leaf S., Woodbine, Oct. 4, $7,500a, 3 and 4yo fillies foaled in Canada, 1 1/16m: Windy Answer, Real Cute, Taffy Smash; 10.

Margate H., Atlantic City, Sept. 15, $20,000a, 3 and up fillies and mares, 7f: Alanesian, Market Basket, Happy Princess; 10.

Marguerite S., Pimlico, Nov. 15, $15,000a, 2yo fillies, 1 1/16m: Toluene, Merry Hill, Sword Woman; 8.

Marine S., Old Woodbine, May 31, $7,500a, 3yo, 1m: Foxy Phil, Yummy Mummy, Silver Ship; 8.

Marlboro Nursery S., Marlboro, Oct. 18, $2,600a (each division), 2yo, 6½f: First division: Snommis, Bonus, Half Acre; 7. Second division—Dr. Herb, Old Timer, Bull Hero; 7.

Mary Broderick Memorial S., Longacres, Aug. 9, $5,000a, 2yo fillies bred in Washington, 5½f: Miss Independent, Mercy Me, Jerry's Gal; 14.

Maryland Derby, Laurel, May 3, $15,000a, 3yo foaled in Maryland, 1 1/16m: Mickey Boy, Movitave, Sew It Up; 9.

Maryland Futurity, Laurel, Oct. 31, $10,000a, 2yo foaled in Maryland, 6f: Sit This Out, Snommis, Old Timer; 11.

Maskette H., Belmont Park, Sept. 24, $25,000a, 3 and up fillies and mares, 1m: Tempted, Alanesian, Annie-Lu-San; 12.

Massachusetts H., Suffolk Downs, June 25, $50,000a, 3 and up, 1¼m: Promised Land, One-Eyed King, Clem; 6.

Matriarch H., Monmouth Park, Aug. 5, $20,000a 3 and up fillies and mares, 1 1/16m: Searching, Mlle. Dianne, Rare Treat; 9.

Matron S., Belmont Park, Sept. 13, $30,000a, 2yo fillies, 6f: Quill, Rich Tradition, Levelix; 9.

Mayflower S., Suffolk Downs, Oct. 18, $25,000a, 2yo, 1m 70yds.: Sword Dancer, Atoll, Open View; 14.

McLennan H., Hialeah Park, Feb. 8, $50,000a, 3 and up, 1⅛m: Iron Liege, Oh Johnny, Third Brother; 10.

Meadowland H., Arlington Park, July 30, $20,000a, 3 and up, 5½f (turf course): Solution, Alhambra, Bonnie A.; 11.

Merchants and Citizens H., Saratoga, Aug. 25, $25,000a, 3 and up, 1¾m: Civet; Inside Tract, Eddie Schmidt; 9.

Mermaid S., Atlantic City, Aug. 27, $15,000a, 2yo fillies, 6f: Shirley Jones, Lady Be Good, Miss Royal; 9.

Metropolitan H., Belmont Park, June 14, $50,000a, 3 and up, 1m: *Gallant Man, Bold Ruler, Clem; 10.

Michigan Derby, Hazel Park, Sept. 6, $20,000a, 3yo, 1 1/16m: Hillsdale, Sea Hymn, Skeno; 10.

Michigan Futurity, Detroit, July 23, $5,000a, 2yo foaled in Michigan, 5½f: First Gold, Shamus-Shinrone, Clary Shinrone; 9.

Michigan Mile, Detroit, July 19, $50,000a, 3 and up, 1m (ntr 1:36⅕): Nearctic, *Shoerullah, My Night Out; 14.

Midwest H., Hawthorne, Sept. 13, $25,000a, 3 and up, 6½f (ntr 1:15⅗): *Arcandy, Liberal Art, Flight History; 9.

Milady H., Hollywood Park, June 5, $20,000a, 3 and up fillies and mares, 1m: Born Rich, Annie-Lu-San, Mateka; 8.

Miss America Turf H., Atlantic City, Sept. 6, $25,0000a, 3 and up fillies and mares, 1 1/16m (turf course): Dotted Line, Rare Treat, Market Basket; 12.

Miss Chicago S., Washington Park, May 12, $15,000a, 2yo fillies, 5½f: Dark Vintage, Little Kid, Marcy Belle; 9.

Miss Colorado S., Centennial Race Track, July 26, $2,500a, 2yo, 5f: Merry-Bo, Mamelark, Chic Polly; 10.

Miss Illinois S., Arlington Park, Aug. 27, $20,000a, 2yo fillies foaled in Illinois, 5½f: Flying Josie, Go Baby, Pensive Pose; 11.

Miss Maryland S., Bowie, Feb. 15, $15,000a, 3yo fillies, 5½f: Movitave, Milady Dares, Sew It Up; 10.

Miss Toledo Futurity, Maumee Downs, Oct. 25, $2,000a, 2yo bred and foaled in Ohio, 6f: Punkie, Easter Mission, Buleta; 8.

Miss Woodford S., Monmouth Park, July 12, $20,000a, 3yo fillies, 6f: Delnita, Lea Moon, Stay Smoochie—Spar Maid (dead heat); 14.

Misty Isle H., Arlington Park, June 18, $20,000a, 3yo fillies, 6f: Gerts Image, Errard's Isle, Tara Tella; 11.

Modesty H., Washington Park, May 17, $20,000a, 3 and up fillies and mares, 6f: Melody Mine, Beautillion, Market Basket; 11.

Mohawk S., Woodbine, Nov. 8, $7,500a, 3 and up, 1¼m: Bernfield, My Kingdom, Culpeper; 8.

Molly Pitcher H., Monmouth Park, June 28, $25,000a, 3 and up fillies and mares, 1 1/16m: Searching, Rare Treat, Pardala; 8.

Monmouth H., Monmouth Park, July 19, $100,000a, 3 and up, 1¼m: Bold Ruler, Sharpsburg, Bill's Sky Boy; 6.

Monmouth Oaks, Monmouth Park, Aug. 2, $50,000a, 3yo fillies, 1⅛m: A Glitter, Spar Maid, Craftiness; 8.

Mother Goose S., Belmont Park, July 5, $25,000a, 3yo fillies, 1 1/16m: Idun, Lopar, Lea Moon; 9.

Mr. Fitz H., Pimlico, May 16, $10,000a, 3 and up, 1 3/16m: Liberty Sun, Go Lightly, Cannon Fire; 7.

Mr. Lincoln S., Hawthorne, Sept. 25, $25,000a, 2yo colts and geldings foaled in Illinois, 6f: Roman Colonel, Red Roller, Loisel; 10.

My Dear S., Woodbine, June 14, $7,500a, 2yo fillies, 5f: Wonder Where, Sea Trap, Sword Woman; 10.

Myles Standish S., Suffolk Downs, Oct. 11, $10,000a, 2yo, 6f: Atoll, Eternal Bim, Valley Song; 8.

Myrtlewood H., Washington Park, July 5, $30,000a, 3 and up, 6f: Swoon's Son, Ezgo, *Shoerullah; 12.

N

Narragansett Nursery S., Narragansett Park, July 26, $15,000a, 2yo, 5½f: Eternal Bim, Sun Better, Arpey; 9.

Narragansett Special H., Narragansett, Nov. 15, $25,000a, 3 and up, 1 3/16m: Sharpsburg, Village Idiot, Coloneast; 9.

Nassau County H., Belmont Park, Sept. 17, $25,000a, 3 and up, 1⅛m: Eddie Schmidt, Nadir, Reneged; 10.

Nassau S., Woodbine, July 9, $7,500a, 3 and up, fillies and mares, 7f: Windy Answer, Yummy Mummy, Kitty Girl; 8.

National Jockey Club H., Sportsmans Park, Nov. 1, $25,000a, 3 and up, 1 1/16m: Racetracker, Pete's Folly, *Estacion; 13.

National Stallion S. (filly division), Belmont Park, June 9, $15,000a, 2yo fillies, 5f: Lady Be Good, Aesthetic, Sit This Out; 11.

National Stallion S. (colt division), Belmont Park, June 16, $15,000a, 2yo colts and geldings, 5f: Restless Wind, First Minister, Watch Your Step; 8.

Nettie H., Old Woodbine, Sept. 20, $7,500, 3 and up fillies and mares, 1 1/16m: Kitty Girl, Untamed, *Tularia; 4.

New Castle S., Delaware Park, July 19, $25,000a, 3 and up fillies and mares, 1 1/16m: Alanesian, Mlle. Dianne, Endine; 15.

New England Futurity, Rockingham Park, Sept. 20, $17,500a, 2yo foaled in New England, 6f: Arpey, Gulio Cesere, Time Cast: 14.

New Jersey Breeders S., Garden State Park, $15,000a, 2yo foaled in New Jersey or progeny of mares served in N. J., 6f: Royal Anthem, Sir Salonga, Miss Royal; 5.

New Jersey Futurity, Monmouth Park, July 16, $15,000a, 2yo foaled in New Jersey, 5½f: Royal Anthem, Foiled Attack, Top Sparkle; 10.

New Mexican H., Ruidoso Downs, Aug. 9, $2,041a, 3 and up, 6f: Carolos, No Gal, Hana Chief; 7.

New Mexico Futurity, Albuquerque, Oct. 2, $3,060a, 2yo bred in New Mexico, 6f: Python, Nosey Josey, Victory Pal; 8.

New Mexico Futurity, Ruidoso Downs, Aug. 17, $2,107a, 2yo foaled in New Mexico, 6f: Nosey Josey, Juan de Dios, Honey Straw; 8.

New Mexico State Fair H., Albuquerque, Oct. 5, $3,738a, 3 and up, 1 1/16m: Spicy, Freedom's Pride, Chatterly; 11.

New Orleans H., Fair Grounds, Mar. 1, $50,000a, 3 and up, 1⅛m: Tenacious, Ergo, Oh Johnny; 10.

New Year's H., Tropical Park, Jan. 1, $10,000a, 3 and up, 6f: Pine Echo, Sonny Dan, Missile; 8.

New York H., Belmont Park, Oct. 29, $25,000a, 3 and up, 1⅜m (turf course): *Anxious Moment, One-Eyed King, *Mystic II; 10.

Niagara H., Fort Erie, Aug. 30, $25,000a, 3 and up, 1⅜m (turf course, ntr 2:17⅖): *Marshal Ney II, *Ross-Nuala, Kitty Girl; 12.

Noo Music Dash H., Albuquerque, Oct. 3, $2,277a, 3 and up, 5f: Beau Madison, Miss Dundee, West Dream; 10.

North Montana State Fair H., Great Falls, Aug. 9, $1,500a, 3 and up, 1 1/16m: Polly Q., Mr. Rock, Dill Pickle; 8.

Northwest Experimental Sweepstakes H., Exhibition Park, May 17, $1,500a, 3yo winners in B. C. during 1957, 6f: Airline, Maritime Fleet, Blue Hawk; 7.

Nursery S., Hollywood Park, June 17, $20,000a, 2yo fillies, 5½f: Miss Uppity, Sweet June, Satina; 16.

O

Oakland H., Golden Gate Fields, Apr. 19, $25,000 gross value, 3yo, 1m: Furyvan, Prize Host, Brief Interlude; 9.

Oaks Prep, Churchill Downs, Apr. 26, $10,000a, 3yo fillies, 6f: Stay Smoochie, Bug Brush, Vicerullah; 9.

Ocean City H., Atlantic City, Sept. 24, $10,000a, 3 and up foaled in New Jersey, 1 1/16m (turf course): Natagar, Wise Guy, Lucky George; 7.

Oceanport H., Monmouth Park, June 10, $15,000a, 3 and up, 6f: True Verdict, Sand Boy, Beau Pilot; 11.

Oceanside H., Del Mar, July 26, $15,000a, 3yo, 6f: Sir Ruler, Father John, Times Ace; 6.

Ohio Championship H., Beulah Park, Sept. 27, $10,000a, 3 and up, 1 1/16m: Clark, Land O'Peace, *Sunningdale; 9.

Ohio Derby, ThistleDown, June 21, $27,500a, 3yo, 1⅛m: Terra Firma, A Dragon Killer, Plin; 13.

Ohio Endurance S., ThistleDown, July 5, $8,000a, 2yo, 6f: Colonel Chill, Sir Hawley, King Request; 8.

Ohio Valley S., River Downs, July 12, $3,000a, 2yo, 5½f: Shizuko, Ruffjon, Wee Fleet; 12.

Olympic H., Atlantic City, Aug. 30, $25,000a, 3 and up, 1⅛m (turf course): *Tudor Era, Amber Diver, One-Eyed King; 8.

Omaha H., Omaha, June 28, $10,000a, 3yo, 1 1/16m: *King's Canasta, Helequest, *Fair Journey; 12.

Oregon Breeders Futurity, Portland Meadows, July 12, $2,000a, 2yo bred in Oregon, 5f: Foreign-Grey, Whirl-o-Dust, Bit o Jordan; 8.

Oregon Derby, Portland Meadows, July 5, $2,000a, 3yo bred in Oregon, 1⅛m: Chief Kilchis, Flashing Amber, Forin Sea; 8.

P

Pageant S., Atlantic City, Aug. 16, $25,000a, 3yo fillies, 1 1/16m (turf course): Fall Wind, Miss Orestes, Stay Smoochie; 9.

Palm Beach H., Hialeah Park, Jan. 29, $20,000a, 3 and up, 7f: Encore, New Holland, Fabius; 6.

Palomar H., Del Mar, Sept. 4, $15,000a, 3 and up fillies and mares, 6f: Camloc, Ballet Khal, Sweet Land; 7.

Palos Verdes H., Santa Anita, Dec. 26, $20,0000a, 3 and up, 6f: Golden Notes, *Seaneen, The Searcher; 8.

Paradise Valley S., Turf Paradise, Apr. 27, $2,000a, 2yo, 5f: Kentucky Doll, Acme Gin, Damaseur; 15.

Park Lane H., Centennial Park, July 5, $3,500a, 3yo, 5½f: Says You, Kenneth N., My Roxanne; 8.

Paumonok H., Jamaica, Mar. 28, $20,000a, 3 and up, 6f: Admiral Vee, Kingmaker, Tick Tock; 13.

Pelleteri H., Fair Grounds, Jan. 25, $10,000a, 3 and up, 6f: Tenacious, Speed Rouser, *Gay Vista; 9.

Peninsula H., Tanforan, Nov. 8, $10,000a, 3 and up, 6f: More Glory, Predacious, Battle Dance; 10.

Peter Pan H., Belmont Park, May 31, $25,000a, 3yo, 1⅛m: *Cavan, Flamingo, Nasco; 9.

Philadelphia Turf H., Atlantic City, Aug. 9, $25,000a, 3 and up, 1 1/16m (turf course, ctr 1:42⅗): *Combustion II, *Hinda Festival, Hellanicus; 11.

Phoenix Gold Cup H., Turf Paradise, Feb. 9, $5,000a, 3 and up, 5f: Bettyanbull, Bill Nixon, Mr. Rafferty; 14.

Phoenix H., Keeneland, Apr. 12, $10,000a, 3 and up, 6f: Ezgo, Shan Pac, Tommy's Jet; 5.

Pilgrim H., Jamaica, Nov. 27, $25,000a, all ages, 6f: Bumpy Road, Mister Jive, Viscount; 8.

Pimlico Breeders' S., Pimlico, Nov. 13, $7,500a, 2yo foaled in Maryland, 1 1/16m: Snommis, Nora Dares, Dr. Herb; 8.

Pimlico Cup H., Pimlico Race Course, Dec. 13, $10,000a, 3 and up, 1⅝m: Cross Channel, Combahee, Civet; 6.

Pimlico Futurity, Pimlico, Nov. 22, $50,000a, 2yo colts and fillies, 1 1/16m: Intentionally, Rico Tesio, Black Hills; 9.

Pimlico Special, Pimlico, Nov. 29, $50,000, all ages by invitation only, 1 3/16m: Vertex, Sharpsburg, Better Bee; 4.

Pinafore S., Suffolk Downs, June 7, $10,000a, 3 and up fillies and mares, 6f: Dandy Blitzen, Jimminetty, Cousin Con; 8.

Plate Trial, Woodbine, June 2, $5,000a (each division), 3yo foaled in Canada, 1 1/16m: First division—Dr. Em Jay, White Apache, Eskimo Flyer; 9. Second division—Caledon Beau, Happy Harry, Jokers Hill; 6.

Playfair Mile H., Playfair, Oct. 5, $5,000a, 3 and up, 1m (ntr 1:37⅖): Collaborator, Vunderbar, Two Dance; 11.

Pollyanna S., Arlington Park, July 7, $15,000a, 2yo fillies, 5½f: Dark Vintage, Aesthetic, Lam; 13.

Polly Drummond S., Delaware Park, May 30, $10,000a, 2yo fillies, 5f: Imperial Hill, Colonel's Queen, Flying Josie; 10.

Pomona Derby H., Pomona, Sept. 24, $10,000a, 3yo, 1 1/16m: Titanium, Twentyone Guns, Try It; 10.

Pomona H., Pomona, Sept. 27, $19,000a (each division), 3 and up, 1⅛m: First division—Predacious, War Marshal, Grey Tower; 7. Second division—Titanium, *Flying Story, Solid Son; 8.

Portola H., Tanforan, Nov. 27, $10,000a, 3 and up fillies and mares, 6f: Market Basket, Breeze I Will, Bright Wish; 12.

Prairie State S., Arlington Park, Aug. 18, $15,000a, 2yo, 6f: Restless Wind, Demobilize, Jack Flynn; 11.

Preakness S., Pimlico, May 17, $100,000a, 3yo, 1 3/16m: Tim Tam, Lincoln Road, Gone Fishin'; 12.

Premier's British Columbia Centennial Championship H., Lansdowne, Aug. 4, $7,500a, 3 and up, 1 3/16m: Mr. John D., Miracle Escort, Lord Renraw; 9.

President's H., Exhibition Park, Aug. 23, $2,500a, 3 and up, about 1 1/16m: *Fernando, Kronje, Simonstown; 7.

President's Juvenile H., Edmonton, Aug. 12, $2,200a, 2yo, 6½f: Sandy's Sister, Dirk's Joy, Bill Yates; 5.

President's S., Sacramento, Sept. 5, $5,000a, 2yo bred in Calif., 6f: Miss Sassie, Little Rooster, Revel; 9.

Prince of Wales S., Woodbine, June 28, $10,000a 3yo foaled in Canada, 1⅛m: White Apache, Yummy Mummy, Irenes Orphan; 10.

Princess Elizabeth S., Old Woodbine, Sept. 6, $7,500a, 2yo fillies foaled in Canada, 7f: Doug's Serenade, Flying Grey, Mentores; 12.

Princess Pat S., Arlington Park, Aug. 13, $50,000a, 2yo fillies, 6f: Battle Heart, Dark Vintage, Nasturtium; 12.

Princeton H., Garden State Park, Oct. 8, $20,000a, 3 and up, 6f: Tick Tock, Bardstown; Nahodah; 7.

Prioress S., Jamaica, Apr. 9, $15,000a (each division), 3yo fillies, 6f: First Division—Milady Dares, Two Cent Stamp, Countess Marcy; 7. Second division—Dixie Miss, Locust Time, Shy Dancer; 8.

Providence S., Narragansett, July 9, $50,000a, 3yo, 1⅛m: Backbone, Victory Morn, Nisht Amool—*Grey Monarch (dead heat); 12.

Q

Quaker City H., Garden City, Oct. 13, $25,000a, 3 and up, 1⅛m: Bardstown, Sharpsburg, Bill's Sky Boy; 8.

Queen City H., River Downs, July 4, $4,000a, 3 and up, 1⅜m (turf course, ntr 2:18⅘): Social Lion, Easter Dandy, Placer; 9.

Queens County H., Jamaica, Oct. 25, $25,000a, 3 and up, 1 1/16m: Oh Johnny, Whatitoldyou, Eddie Schmidt; 7.

Queen's Plate, Woodbine, June 7, $25,000a, 3yo foaled in Canada, 1¼m: Caledon Beau, White Apache, Stole the Ring; 14.

Queenston S., Fort Erie, Apr. 26, $5,000a, 3yo, 5f: Silver Ship, Giver, Elastic Reward; 8.

R

Rancocas S., Garden State Park, May 14, $15,000a, 2yo fillies, 5f: Kit's Pet, Pebble Dawn, Eretria; 12.

Randall Park H. No. 1, Randall Park, Aug. 2, $5,000a, 3 and up, 6½f: *No Fear II, *Sunningdale, Larrikin; 5.

Randall Plate H., Exhibition Park, Sept. 1, $5,000a, 3 and up, 1m: *Fernando, Nabesna, Frosty News; 10.

Raton Derby, La Mesa Park, Sept. 7, $5,000 guaranteed, 3yo, 1m: Just-a-Dream, Joy Boy, Dusty Admiral; 7.

Raton Futurity, La Mesa Park, Sept. 14, $6,000 guaranteed, 2yo, 5f: Vic Mon, Nosey Josey, Chic Polly; 8.

Regret H., Monmouth Park, June 21, $20,000a, 3 and up fillies and mares, 6f: Happy Princess, Stay Smoochie, I Offbeat; 10.

Remsen S., Jamaica, Nov. 11, $25,000a, 2yo, 1 1/16m: Atoll, Rico Tesio, Derrick; 7.

Renton H., Longacres, June 15, $5,000a, 3 and up, 6f: Efforts Duety, Spike, King Damion; 9.

Rhododendron H., Longacres, June 8, $5,000a, 3 and up bred in Washington, 6f: Call Call, Efforts Duety, King Damion; 7.

Richmond H., Golden Gate Fields, Apr. 5, $20,000 gross guaranteed, 3yo, 6f: Prize Host, Brief Interlude, Murray Canyon; 8.

Rillito Derby H., Rillito, Mar. 9, $1,500a, 3yo, 6f: Comino, Diamond Dipper, Silver Sandy; 7.

Rillito Mile H., Rillito, Mar. 23, $2,000a, 3 and up, 1m: Ahba's Bull, Onestep, Royal Officer; 6.

Roamer H., Jamaica, Nov. 8, $75,000a, 3yo, 1 3/16m: Warhead, *Grey Monarch, Idun; 14.

Robert E. Lee H., Tropical Park, Jan. 4, $20,000a, 3 and up, 1 1/16m: Hoop Band, *St. Amour II, Rockcastle; 11.

Rocky Mountain Empire H., Centennial Race Track, Sept. 13, $8,000a, 3 and up, 1 1/16m: Spicy, Freedoms Pride, Blanter; 8.

Roseben H., Belmont Park, June 28, $25,000a, 3 and up, 7f: Red God, Cohoes, Nahodah; 6.

Rosedale S., Jamaica, Apr. 30, $15,000a, 2yo fillies, 5f: Lawdy Claudy, Vir-Marie, Erian; 4.

Royal Palm H., Hialeah Park, Jan. 25, $25,000a, 3 and up, 1⅛m: Kingmaker, Iron Liege, Oh Johnny; 8.

Royal Poinciana H., Hialeah Park, Jan. 17, $20,000a, 3 and up, 6f: Encore, Iron Liege, Sonny Dan; 13.

Ruidoso Derby, Ruidoso, Aug. 30, $2,254a, 3yo, 1m: Hana Chief, Tall Beauty, Dust Bowl; 8.

Ruidoso Mile H., Ruidoso, Sept. 7, $2,825a, 3 and up, 1m: Ahba's Bull, Jean's Demon, Kansas Cyclone; 10.

Ruidoso Thoroughbred Futurity, Ruidoso, July 6, $5,903a, 2yo, 6f: Nosey Josey, Mr. Noble, Chic Polly; 9.

Rumson H., Monmouth, Aug. 6, $20,000a, 3 and up, 6f: Nahodah, War Trouble, True Verdict; 7.

S

Sacramento H., Golden Gate Fields, Apr. 26, $25,000 guaranteed, 3 and up, 1 1/16m (ntr 1:40⅘): *Seaneen, Social Climber, Eddie Schmidt; 9.

St. Louis Derby, Cahokia Downs, July 12, $15,000a, 3yo, about 1 1/16m (ntr 1:42⅕): *King's Canasta, Hail Navy, Dixie Hill; 11.

Salvator Mile, Monmouth Park, June 18, $15,000a, 3 and up, 1m: Sonny Dan, Hicks Error, True Verdict; 8.

San Antonio H., Santa Anita, Feb. 15, $50,000a, 3 and up, 1⅛m (ntr and ewr 1:46⅘): Round Table, Mystic Eye, Promised Land; 9.

San Bernardino H., Santa Anita, Mar. 10, $25,000a, 3 and up, 1 1/16m: Terrang, Porterhouse, *Seaneen; 7.

San Bruno S. H., Tanforan, Dec. 13, $20,000a, 2yo, 1m 70yds.: *Ole Fols, Jet Journey, Blue Up; 10.

San Carlos H., Santa Anita, Jan. 4, $50,000a, 3 and up, 7f: *Seaneen, Porterhouse, Mystic Eye; 14.

San Diego H., Del Mar, Aug. 2, $20,000a, 3 and up, 1 1/16m: How Now, Swirling Abbey, Noredski; 8.

Sandown S., Old Woodbine, Sept. 1, $7,500a, 3 and up, 7f: Nearctic, Ali's Pride, Nirdar; 6.

San Felipe H., Santa Anita, Feb. 19, $25,000a, 3yo, 1 1/16m: Carrier X., Aliwar, Furyvan; 7.

San Fernando S., Santa Anita Park, Jan. 11, $25,000a, 4yo, 1 1/16m: Round Table, The Searcher, *Seaneen; 6.

Sanford S., Saratoga, Aug. 18, $15,000a, 2yo, 6f: Pilot, Royal Anthem (by disq. of Lake Erie), Lake Erie; 15.

San Francisco H., Nov. 22, Tanforan, $15,000a, 3 and up, 1 1/16m: Ordained, New Shift, Barbarian; 9.

San Francisco Mile H., Golden Gate Fields, Mar. 29, $25,000 gross guaranteed, 3 and up, 1m: Battle Dance, Social Climber, *Bailarin; 9.

San Gabriel H., Santa Anita, Jan. 1, $25,000a, 4 and up, 1¼m (turf course): *Tall Chief II, Ekaba, Whatitoldyou—*Festin (dead heat); 12.

San Gabriel Valley S., Pomona, Sept. 26, $7,500a, 2yo, about 6f: Careless Curl, Ten Five, Prince Cohen; 10.

San Juan Capistrano H., Santa Anita, Mar. 11, $116,100a, 3 and up, about 1¾m (turf course): Promised Land, *Tall Chief II, Eddie Schmidt—Solid Son (dead heat); 14.

San Luis Rey H., Santa Anita, Feb. 12, $25,000a, 3 and up, 1½m (turf course): Solid Son, Roscoe Maney, Whatitoldyou; 11.

San Marcos H., Santa Anita, Feb. 1, $25,000a, 3 and up, 1¼m (turf course): Ekaba, Solid Son, Promised Land; 10.

San Mateo H., Bay Meadows, Sept. 27, $10,000a, 2yo, 6f: Bagdad, *Ole Fols, Chip-Bo-Dale; 6.

San Miguel S., Santa Anita Park, Jan. 15, $15,000a, 3yo, 6½f: Aliwar, Disdainful, Fire Alarm; 9.

San Pasqual H., Santa Anita, Feb. 1, $25,000a, 3 and up, 1 1/16m: Terrang, Find, Porterhouse; 8.

Santa Anita Derby, Santa Anita, Mar. 8, $100,000a, 3yo, 1⅛m: Silky Sullivan, Harcall, Aliwar; 10.

Santa Anita H., Santa Anita, Mar. 1, $105,000a, 3 and up, 1¼m (ntr 1:59⅘): Round Table, Terrang, Porterhouse; 9.

Santa Anita Maturity, Santa Anita, Jan. 25, $100,000a, 4yo, 1¼m: Round Table, *Seaneen, Promised Land; 6.

Santa Barbara H., Santa Anita, Feb. 18, $20,000a, 3 and up, about 6½f (turf course): Golden Notes, Vino Supremo, How Now; 8.

Santa Catalina H., Santa Anita Park, Jan. 18, $25,000a, 4 and up foaled in Calif., 1⅛m: Terrang, Like Magic, Eddie Schmidt; 7.

Santa Margarita H., Santa Anita, Feb. 8, $50,000a, 3 and up fillies and mares, 1⅛m: Born Rich, Market Basket, Nooran; 11.

Santa Maria H., Santa Anita, Jan. 29, $25,000a, 3 and up fillies and mares, 1 1/16m: Nooran, Myrtle, Ballet Khal; 12.

Santa Monica H., Santa Anita Park, Jan. 18, $20,000a, 3 and up fillies and mares, 7f: Market Basket, Ballet Khal, Cold Hands; 10.

Santa Susana S., Santa Anita, Feb. 25, $20,000a, 3yo fillies, 1 1/16m: Penumbra, Well Away, Nushie; 11.

Santa Ynez S., Santa Anita, Jan. 21, $15,000a, 3yo fillies, 6½f: Zevs Joy, Well Away, Winking Louise; 16.

San Vicente H., Santa Anita Park, Jan. 22, $20,000a, 3yo, 7f: Old Pueblo, Disdainful, Strong Bay; 7.

Sapling S., Monmouth, July 26, $50,000a, 2yo, 6f: Watch Your Step, Intentionally, Restless Wind; 8.

Saranac H., Jamaica, July 12, $25,000a, 3yo, 1 1/16m: Nasco, Nisht Amool, Isendu; 8.

Saratoga H., Saratoga, Aug. 16, $50,000a, 3 and up, 1¼m: Admiral Vee, Inside Tract, *El Bermejo; 10.

Saratoga Special, Saratoga, Aug. 6, $14,100 gross value (winner take all), 2yo, 6f: First Landing, Pilot, Don't Alibi; 4.

Schuylerville S., Saratoga, Aug. 4, $15,000a, 2yo fillies, 5½f: Rich Tradition, Lady Be Good, Quill; 11.

Seagram Cup H., Woodbine, Sept. 29, $7,500a, 3 and up foaled in Canada, 1 1/16m: Our Sirdar, Ali's Pride, Henry B. Good; 7.

Seashore S., Atlantic City, Aug. 7, $15,000a, 2yo, 6f: Inside Out, Easy Spur, Blueville; 11.

Seattle H., Longacres, Sept. 1, $10,000a, 3 and up, 1⅛m: Call Call, Mr. John D., Ambolero; 8.

Seaway H., Woodbine, Oct. 4, $7,500a, 3 and up, 6f (ntr 1:09⅕): Nearctic, Master Bart H., Tee Shirt; 8.

Select H., Monmouth Park, June 14, $20,000a, 3yo, 6f: Nadir, Strong Ruler, Hubcap; 13.

Selene S., Woodbine, July 2, $7,500a, 3yo fillies, 6f: Windy Answer, Hot Ice, Irenes Orphan; 12.

Selima S., Laurel, Nov. 8, $30,000a, 2yo fillies, 1 1/16m: Rich Tradition, Toluene, Annsie Pie; 10.

Shady Well S., Woodbine, Oct. 11, $7,500a (each division), 2yo fillies, 6½f: First division—Royal Border, Fiddler Su, Wonder Where; 9. Second division—Sword Woman, Doug's Serenade, Chop O' Lark; 10.

Sheridan H., Washington Park, June 4, $20,000a, 3yo, 6f: Alhambra, Bolero U., Terra Firma; 7.

Shevlin S., Belmont Park, June 18, $20,000a, 3yo, 7f: Judge, Fleet Feet, Admirals Joy; 8.

Singing Tower S., Gulfstream Park, Apr. 2, $10,000a (each division), 2yo fillies, 3f: First division—Marisa, Little Kid, Miss Glory; 16. Second division — Lawdy Claudy, Fifinella Miss, Sun 'n Fun; 15.

Snaro H., Sportsman's Park, Oct. 18, $10,000a, 3 and up, 6½f (ntr 1:16⅘): Pete's Folly, Brown Hackle, Even Stroke; 10.

Sorority S., Monmouth, July 30, $20,000a, 2yo fillies, 6f: Mommy Dear, Royal Native, Flying Josie; 9.

Southern Maryland H., Bowie, Mar. 1, $20,000a, 3 and up, 7f: Flying Chief, Mr. Turf, Honey's Tiger; 10.

Spalding Lowe Jenkins S., Laurel, Nov. 4, $20,000a, 2yo, 1 1/16m: Troilus, Open View, Nimmer; 13.

Speed H., Longacres, July 20, $5,000a, 3 and up, 6f: Cold Steel, Call Call, Efforts Duety; 8.

Speed to Spare H., Edmonton, Aug. 23, $7,200a, 3 and up, about 1⅛m: Flak's First, Dr. Pat, Last Hour; 8.

Spinaway S., Saratoga S., Saratoga, Aug. 22, $20,000a, 2yo fillies, 6f: Rich Tradition, Recite, Quill; 10.

Spinster S., Keeneland, Oct. 23, $50,000a, 3 and 4yo fillies and 5yo mares, 1⅛m: Bornastar, Moon Glory, Woodlawn; 8.

Spokane Derby, Playfair, Sept. 21, $3,250a, 3yo, 1 1/16m (ntr 1:43⅘): Collaborator, Philbrick, Barbara Jo; 8.

Spokane Futurity, Playfair, Sept. 28, $3,250a, 2yo bred in Washington, 6f: No Policy (by disq. of Mecenary Island), Mecenary Island, Jerry's Gal; 10.

Spokane H., Longacres, July 27, $5,000a, 3yo, 1m: Collaborator, Glyndon L., Roman Incense; 10.

Sport Page H., Jamaica, Nov. 4, $25,000a, all ages, 6f: Nahodah, Bumpy Road, Nan's Mink; 14.

Spy Song H., Hawthorne, Sept. 17, $15,000a, 3yo, 6½f: Brief Interlude, Easy Degage, Ebony Pearl; 10.

Starlet S., Hollywood Park, July 17, $75,000a, 2yo, 6f: *Tomy Lee, Finnegan, Monk's Hood; 9.

Stars and Stripes H., Washington Park, July 4, $75,000a, 3yo, 1⅛m: Terra Firma, Lincoln Road, Judge; 9.

Star Shoot S., Old Woodbine, May 21, $5,000a, 3yo fillies, 7f: Windy Answer, Real Cute, Bonnie Flight; 10.

State Fair Futurity, Lincoln, Nebraska, Aug. 13, $1,500a, 2yo bred in Nebraska, 5½f: Patty Kem, Moonlight, Samoa Bey; 6.

State of New Mexico H., La Mesa, July 27, $2,700a, 3 and up, 1m: Chatterly, Fleet Boy, Willepass; 6.

Stymie H., Belmont Park, June 25, $25,000a, 3 and up, 1⅛m: Bold Ruler, Admiral Vee, Pop Corn; 7.

Suburban H., Belmont Park, July 4, $75,000a, 3 and up, 1¼m: Bold Ruler, Clem, Third Brother; 8.

Suffolk Downs H., Suffolk Downs, Oct. 4, $25,000a, 3 and up, 1½m (turf course): *Ros-Nuala, *Langton Breeze, Deadeye Dick; 10.

Suffolk Downs S., Suffolk Downs, May 24, $25,000a, 3yo, 6f: Backbone, Dandy Blitzen, Admirals Joy; 12.

Summer S., Fort Erie, July 26, $5,000a (each division), 2yo, 5½f: First division—Willowdale Boy, Bull Vic, Bold Brigand; 6. Second division—Grand Passion, Le Grand Rouge, Rapid Break; 8.

Sunnyslope H., Turf Paradise, Feb. 2, $1,500a, 3yo, 1m: Glyndon L., Murray Canyon, Man O Man; 9.

Sunset H., Hollywood, July 22, $100,000a, 3 and up, 1⅝m: *Gallant Man, Eddie Schmidt, *St. Vincent; 6.

Susan S., ThistleDown, June 28, $7,500a, 2yo fillies, 5½f: Little Kid, Dee-Mil, Wee Fleet; 12.

Sussex Turf H., Delaware Park, July 5, $25,000a, 3 and up, 1⅜m (turf course): *Hindu Festival, Pop Corn, One-Eyed King; 12.

Suwannee River H., Gulfstream Park, Mar. 26, $25,000a, 3 and up fillies and mares, 1 1/16m: Rosewood, Pink Velvet, *Ficha; 11.

Swift S., Jamaica, Mar. 29, $25,000a, 3yo, 6f: Hubcap, Levelation, Nisht Amool; 6.

Swynford S., Old Woodbine, May 19, $7,500a, 4 and up, 7f: Nearctic, Nirdar, Mister Jive; 4.

Symphony S., River Downs, June 7, $3,000a, 2yo fillies, 5f: Wee Fleet, Punkie, Shizuko; 10.

Sysonby H., Belmont Park, Sept. 6, $25,000a, 3 and up, 1m: Cohoes, Mister Jive, Reneged; 7.

T

Tacoma H., Longacres, July 6, $5,000a, 3yo, 6f: City Shoes, Glyndon L., Airline; 10.

Tanforan H., Tanforan, Dec. 20, $25,000a, 3 and up, 1⅛m: *King's Canasta, Gaelic Gold, Nice Guy; 12.

Tanforan Lassie S. H., Tanforan, Nov. 11, $10,-

000a, 2yo fillies, 6f: Adorable Sue, Small Secret, Tassle Dancer: 12.

Tattling H., Woodbine, Nov. 8, $7,500a, 3 and up fillies and mares, 1⅛m: Kitty Girl, Queen of Wind, Real Cute: 6.

Test S., Saratoga, Aug. 15, $20,000a, 3yo fillies, 7f: Any Morn, Dandy Blitzen, Armorial; 17.

ThistleDown H., ThistleDown, July 12, $10,000a, 3 and up, 1m 40 yds: Charlie's Song, Cardinal Sin, Come On Red; 6.

Thoroughbred Maturity H., Ruidoso, Aug. 16, $1,967a, 4yo, 1m: Biflash, No Gal, Fleet Sis; 7.

Toboggan H., Belmont, May 17, $25,000a, 3 and up, 6f: Bold Ruler, Clem, Tick Tock; 10.

Tomasello Memorial H., Suffolk Downs, May 30, $10,000a, 3 and up, about 1 1/16m (turf course): Damocles, On the Job, Challefont; 15.

Top Flight H., Belmont Park, June 4, $25,000a, 3 and up fillies and mares, 1 1/16m: Plucky Roman, Outer Space, Happy Princess; 6.

Toronto Cup H., Woodbine, July 12, $10,000a, 3yo, 1 1/16m (turf course): Foxy Phil, Rio Branca, Caledon Beau; 8.

Travers S., Saratoga, Aug. 9, $40,000a, 3yo, 1¼m: Piano Jim, *Grey Monarch, Warhead; 8.

Tremont S., Jamaica, July 9, $20,000a, 2yo colts and geldings, 5½f: Restless Wind, Dark Prince, Royal Anthem; 5.

Trenton H., Garden State Park, Nov. 5, $75,000a, 3 and up, 1¼m: Vertex, Bardstown, Eddie Schmidt; 7.

Tropical H., Tropical Park, Jan. 11, $50,000a, 3 and up, 1⅛m: *St. Amour II, Manteau, Hoop Band; 12.

Tropicana Hotel of Las Vegas, Nevada H., Bay Meadows, Sept. 20, $20,000a, 3 and up, 1 1/16m: Battle Dance, Solid Fleet, Eastgate; 11.

Turf Cup S., Laurel, Nov. 1, $20,000a, 3 and up, about 1⅛m (turf course): *Tudor Era, *Mahan, *Pantene; 12.

Turf Paradise H., Turf Paradise, Feb. 16, $5,000a, 3 and up, 1 1/16m (ntr 1:41⅘): Soldier Boy, High Tor, New Shift; 10.

Turquoise Futurity, Rillito, Apr. 13, $1,000a, 2yo, 4f: Spotted Heifer, Nosey Josey, Knee Deep; 9.

Tyro S., Monmouth Park, June 25, $20,000a, 2yo colts and geldings, 5½f: Intentionally, Easy Spur, Royal Anthem; 13.

U

Ultimus H., Old Woodbine, May 10, $5,000a, 3 and up foaled in Canada, 7f: Top Tourn, Henry B. Good, O'Morrissey; 9.

United Nations H., Atlantic City, Sept. 13, $100,000, 3 and up by invitation only, 1 3/16m (turf course, ntr 1:54⅘): Clem, Round Table, *Combustion II; 12.

V

Vagrancy H., Belmont Park, Aug. 30, $25,000a, 3 and up fillies and mares, 7f: Outer Space, Mlle. Dianne, Alanesian; 12.

Valedictory H., Woodbine, Nov. 15, $10,000a, 3 and up, 1¾m: Bernfield, Kitty Girl, Our Sirdar; 6.

Valley Forge H., Garden State Park, May 3, $25,000a, 3 and up, 1m 70yds.: Sharpsburg, Tick Tock, Clem; 8.

Vandal S., Fort Erie, Aug. 20, $5,000a, 2yo, 6f: Rapid Break, Strongboy, Bull Vic; 10.

Vanity H., Hollywood Park, June 28, $35,000a, 3 and up fillies and mares, 1⅛m: Annie-Lu-San, Ballet Khal, Summer Story; 12.

Ventnor Turf H., Atlantic City, Aug. 23, $25,000a, 3yo, 1 1/16m (turf course): A Dragon Killer, *Grey Monarch, Li'l Fella; 15.

Verdant H., River Downs, June 21, $4,000a, 3 and up, 1m (turf course): Cuvier Boy, Many Faults, Harlyn Miss; 11.

Victoria Hotelmen's Sweepstakes H., Sandown, Oct. 6, $900a, 3 and up, 1⅝m: Indian Springs, Text, Final Cross; 7.

Victoria S., Woodbine, July 12,. $7,500a, 2yo, 5½f (ntr 1:04⅘): Le Grand Rouge, *Anita's Son, Willowdale Boy; 8.

Vigil H., Fort Erie, May 3, $5,000a, 3 and up, 5½f: Nearctic, Nirdar, Top Tourn; 6.

Vineland H., Garden State Park, Nov. 1, $50,000a, 3 and up fillies and mares, 1⅛m: Bornastar, Rare Treat, A Glitter; 10.

Vesburgh H., Belmont Park, Oct. 18, $20,000a, 3 and up, 7f: Tick Tock, Mister Jive, Nashville; 10.

W

Warren Wright Memorial H., Arlington Park, July 12, $75,000a, 3 and up, 1⅛m: Bernburgoo, Round Table, Shan Pac; 8.

Washington Championship H., Longacres, July 13, $5,000a, 3 and up bred in Washington, 1 1/16m: Ambolero, Cold Steel, Call Call; 8.

Washington, D. C., International, Laurel, Nov. 11, $100,000, 3 and up, about 1½m (turf course) by invitation only: *Sailor's Guide (by disq. of *Tudor Era), *Tudor Era, Ballymoss; 10.

Washington Futurity, Longacres, Aug. 31, $6,500 (each division), 2yo bred in Washington. 6f: First division—Jerry's Gal, Little Barouche, No Policy; 8. Second division—Cold Bay, Checking Time, Auther B.; 9.

Washington Park Futurity, Arlington Park, Aug. 30, $75,000a, 2yo, 6f: Restless Wind, Winsome Winner, Demobilize; 10.

Washington Park H., Washington Park, Sept. 1, $100,000a, 3 and up, 1m (ntr 1:34): Clem, Round Table, Nadir; 9.

Washington's Birthday H., Santa Anita, Feb. 22, $50,000a, 3 and up, 1½m (turf course): *Tall Chief II, Promised Land, Solid Son; 11.

Washington Stallion S., Longacres, June 29, $5,000a, 2yo progeny of stallions standing in State of Washington, 5½f: Mecenary Island (by disq. of Little Barouche), Little Barouche, Auther B.; 8.

Washington State Breeders' H., Playfair, Sept. 14, $2,250a, 3 and up bred in Washington, 1 1/16m: Vunderbar, Ro-Fran, Blow Up; 6.

Westchester S., Hollywood, July 8, $20,000a, 2yo colts and geldings, 5½f: Finnegan, Jungle Dancer, Monk's Hood; 8.

Westerner S., Hollywood Park, July 19, $100,000a, 3yo, 1¼m: Strong Bay, The Shoe (by disq. of Hillsdale), Hillsdale; 10.

Westerner H., Edmonton, Aug. 13, $4,500a, 3 and up, 1 1/16m: Spangled Jimmy, Dr. Pat, Big Berne; 6.

Western Gateway H., Golden Gate Fields, May 19, $25,000 gross guaranteed, 3 and up invitational, 1¼m: Eddie Schmidt, *Tall Chief II, *Pasteur; 8.

Western Reserve S., ThistleDown Park, June 7, $6,500a, 2yo colts and geldings, 5½f: King Request, Erie County, Grand Wizard; 9.

West Texas H., Ruidoso, June 29, $1,880a, 3 and up, 6½f: Condemnation, Mesa H., Ahba's Bull; 8.

West Virginia Derby, Wheeling Downs, Aug. 23, $10,250a, 3yo, 1⅛m: Sea Hymn, Dixie Hill, Entangler; 7.

Whimsical S., Old Woodbine, May 28, $5,000a, 4 and up fillies and mares, 7f: Kitty Girl, Petite Terry, Larchall; 5.

Whitney S., Saratoga, Aug. 2, $40,000a, 4 and up, 1⅛m: Cohoes, Admiral Vee, Inside Tract; 8.

Widener H., Hialeah, Feb. 22, $100,000a, 3 and up, 1¼m: Oligarchy, Iron Liege, Hoop Hand; 10.

William E. Boeing S., Longacres, May 30, $3,500a (each division), 3yo bred in Washington, 5½f: First division—Fort Kelly, Vihar's Champ, Barbara Jo; 8. Second division—Lene Piccin's, Amblin' Forya, Bobjan; 10.

William P. Kyne Memorial H., Bay Meadows, Oct. 25, $25,000a, 3 and up, 1⅛m: Battle Dance, Count Chic, Ordained; 10.

Will Rogers S., Hollywood Park, May 30, $25,000a, 3yo colts and geldings, 1m: Hillsdale, Prize Host, Sir Ruler; 8.

Wilmington H., Delaware Park, May 29, $10,000a, 3 and up, 6f: Beau Pilot, Jovial Jove, Star Rover; 8.

Wilson H., Jamaica, July 29, $20,000a, 3 and up, 6f: Nahodah, Decimal, Commendation; 8.

Winnipeg Futurity, Assiniboia Downs, Sept. 22, $4,000a, 3yo foaled in Canada, 1m: Right Service, Sonoma, Genial Sport; 9.

Withers S., Belmont Park, May 12, $25,000a, 3yo, 1m: Sir Robby, Clandestine, Misty Flight; 13.

Woodbine Oaks S., Woodbine, June 6, $10,000a, 3yo fillies foaled in Canada, 1 1/16m: Yummy Mummy, Windy Answer, Real Cute; 8.

Wood Memorial, Jamaica, Apr. 19, $50,000a, 3yo, 1⅛m: Jewel's Reward, Noureddin, Martins Rullah; 7.

Woodstock S., Woodbine, June 21, $7,500a, 3yo, 6f: Silver Ship, Windy Answer, Happy Harry; 8.

Woodward S., Belmont Park, Sept. 27, $100,000a, 3 and up, 1¼m: Clem, Nadir, Reneged; 7.

World's Playground S., Atlantic City, Sept. 10, $30,000a, 2yo, 7f: Demobilize, Intentionally, Pen Bolero; 15.

Y

Yankee H., Suffolk Downs, Oct. 29, $50,000a, 3yo, 1⅛m: Rose Trellis, Martins Rullah, Backbone; 12.

Yearling Sales S., Fort Erie, Aug. 6, $5,000a, 2yo foaled in Canada, 6f: Winning Shot, Flying Grey, Nancy Jean, 8.

Yearling Sales S., Saratoga, Aug. 11, $10,000a, 2yo maidens, 5½f: John Doe, Top Double, Nimmer; 11.

Yerba, Buena, H., Tanforan, Nov. 15, $15,000a, 3yo, 1 1/16m: Nice Guy, National Flyer, Sharktooth Shoal; 10.

Yo Tambien H., Hawthorne Park, Oct. 1, $15,000a, 3 and up fillies and mares, 6½f: Well Away, Betty Linn, Hasty Dell; 12.

Youthful S., Edmonton, June 6, $2,700a, 2yo foaled in Canada, about 5f: Sandy's Sister, Right Service, True Tan; 6.

Youthful S., Jamaica, May 7, $15,000a, 2yo colts and geldings, 5f: Royal Anthem, Accomplish, Nimmer; 4.

Youthful S., Randall Park, Sept. 1, $10,000a, 2yo, 6f: Wet Back, Clang, Sir Hawley; 16.

Sires of 1958 Stakes Winners

In the following list the stakes winners and stakes-placed horses are arranged under their sires. The names of the stakes winners are in capital letters and the name of the horses placed in stakes are in capitals and lower case.

Abadan — *JACK KETCH
Ab Jr. — AIRLINE
ZIPON
Acceptable — Mr. Edgor
Ace Admiral — INSIDE TRACT
MORE GLORY
REAL CUTE
Dusty Admiral
*Adaris — HI PARDNER
LADY LaRUE
Admiral Drake — *RAFTY
Sir Admiral
Admiral Lea — SOCIAL LION
STRONG BAY
Dream Story
Airborne — *Flying Story
*Gray Flyer
Air Cobra — Shearweista
Air Rate — CARELESS CURL
*Ajax — Arracado
Alaking — King Challa
Alderman — Miss Cookie
Alex the Great — Mesa H.
*Alibhai — ALIWAR
BARDSTOWN
BORNASTAR
OLIGARCHY
SHARPSBURG
TREMERE (stp.)
Ali's Pride
Don't Alibi
Kubla Khan
Alicane — Aliba
All Blue — Little Rooster
Alorter — RO-FRAN
Alquest — STAY SMOOCHIE
Alsab — Little Hunk
Alycidon — *Ben Lomond
Sunday Sail
*Ambiorix — GREEK CHIEF
LITTLE HERMIT
MILLY K.
Allied
Ambehaving
Amber Diver
Clang
Diesel Polly
Larchall
Levelix
Polamby
Versus (stp.)
Amble In — AMBOLERO
CITY SHOES
Amblin' Forya
Las Bananas
Ancipital — Berto Barbone
Andy K. — THE DRILLER
Andys Glory — BUMPY ROAD
Annapolis — BENGUALA (stp.)
DROMOND (stp.)
Anyoldtime — Sally Lee
Twentyone Guns
Apache — Little Pache
Vir-Marie
Archive — *ARCANDY
Ariel Game — Sun 'n Fun
Army Flash — Sternson
*Association — Pepperoni
*Athanasius — Alicorno
Attention — TRUE VERDICT
*Avenger II — *Mahan
Awol — LEAPYEAR VAMP
Winged Away
Ballyogan — *NO FEAR II
*Basileus II — BASIL BEE (stp.)
*Battant — Dirk's Joy
Sonoma
True Tan

Battlefield — BATTLE HEART
Armorial
Battle Morn — ANY MORN
BATTLE NECK
WARHEAD
Battleship — Cap-a-Pie (stp.)
Battlewick — BATTLE PRINCE
Beaufighter — Willepass
*Beau Gem — Balmacara
Gleeman
Beau Max — GOLDEN NOTES
HOW NOW
SPEED ROUSER
Cold Hands
The Box
Beldine — Mr. Beldine
Belin — SHUSHANNA KID
*Bernborough — BERNFIELD
BERNBURGOO
LARRIKIN
PIANO JIM
Berne — BIG BERNE
QUEEN OF WIND
Bernwood — Checking Time
Be Sure Now — Bill Nixon
Father John
Mystic Eye
Better Bet — Kronje
Better Hurry — PUNKIE
Better Self — LADY BE GOOD
John Bruce
Lord Fauntleroy
Southern Style
Sun Better
*Big Dipper II — FIFINELLA MISS
WET BACK
Diamond Dipper
Washington
Big Pebble — Mr. Rock
Billings — Bookkeeper
Jocko's Walk
Bimelech — DARK RULER
WELL AWAY
Jabneh
Black Out — *Festin
Black Tarquin — Tarbeots (stp.)
Blenban — Blen More (stp.)
Blue Lancer — Kerrville
*Blue Royal II — WHITE APACHE
Blue Scot — Duck Doctor
Blue Swords — SWORD WOMAN
Blueville
Bobs Pick — Skeno
Bold and Bad — Teri
Bolero — BATTLE DANCE
INSIDE OUT
JIMMER
MERRY-BO
Bolero U.
French Coat
Mr. Rafferty
Pen Bolero
Shy Dancer
Bolingbroke — Billing Bear (stp.)
Boodle — HUBCAP
Border Legend — ROYAL BORDER
Borealis — *NARCISSUS II (stp.)
Boss Hoss — Here's Why (stp.)
Sam Slick
Bozzetto — *Romeo (stp.)
*Brambling — Simonstown
Tollcross
Breathing Time — Juan de Dios
Brick — *MEETING
British Empire — *ESTACION
*Esteco II
Bryan G. — YEMEN

Bull Brier — Mad Duchess
Bull Dandy — DANDY BLITZEN
Park Dandy
Bullfighter — Cowboy Book
Justa Bull
Bull Lea — IRON LIEGE
ROSEWOOD
Amoret
Eastgate
Kentucky Pride
Bull Page — BULL VIC
NEW PROVIDENCE
YUMMY MUMMY
Censor
Hot Ice
Irenes Orphan
Stole the Ring
Theo Geo
Bull Reigh — AHBA'S BULL
Bullreighzac — SANTE FE MISS
Bull Run — Manassas
Bull Wagon — CURLY KEM
PATTY KEM
Mystery Kidd
Bully Boy — Bay Boy
Bunty Lawless — Bonnie Flight
Major Flight
O'Morrissey
Squire John
The Schreiber
Burning Dream — Deliration
Buster — Blanter
Bonnie A.
Buy and Sell — DR. HERB
Bymeabond — Murray Canyon
Nevada Bond
Nevada Speed
Call Bell — LEISURE LADY
Harcall
Call Over — Mlle. Dianne
*Cal-tone — GAELIC GOLD
Carrara Marble — Anita V.
Debbie Loraine
Carrier Pigeon — PEEPING TOM
Case Ace — Viscount
*Castilian — Time Cast
Chaldon Heath — Tee Shirt
Challedon — ANCESTOR (stp.)
POLICEMAN DAY (stp.)
TENACIOUS
Challefont
Challenge Me — Combahee
Noble Swyn
Woodlawn
Chance Shot — Pine Shot (stp.)
Charlie McAdam — RAPID BREAK
WINSOME WINNER
Burdetta
Cherokee Boy — INDIAN SPRINGS
Chief Barker — FLYING CHIEF
Chop Chop — DR. EM JAY
SEA DAISY
Chomiru
Chop O' Lark
Happy Harry
Wood-runner
Churrinche — *Ficha
Cientifico — Banana Split
Citation — WATCH YOUR STEP
Fabius
Gay Citation
Honora
Manteau
Recite
Clarion — *Pantene
Coaltown — Petite Terry
Coast Invasion — SANDY'S SISTER
Cochise — COBUL
INDIAN TRUCE (stp.)
Cannon Fire
Many Faults

Colonel Mike — MICKEY BOY
MOVITAVE
Colonel's Queen
Colonel O'F — Mama Lene
Colony Boy — COLONEAST
SAND BOY
Combat — *COMBUSTION II
Commodore Lea — COMMARGO
CUVIER BOY
Comte deGrasse — COUNT DeBLANC
Conjure — Sharktooth Shoal
Cormac — Eastcor (stp.)
*Cortil — SOLUTION
Cosmic Bomb — DR. PAT
Counterpoint — Defilade
Point Count
Count Fleet — CARRIER X.
MR. JOHN D.
Count Speed — EDDIE SCHMIDT
Count Chic
Jet Speed
County Delight — CALDEON BEAU
Village Idiot
Cover Up — Blue Up
Coverit
Crack Reward — Guy's Birthday
Crafty Admiral — CAMLOC
CRAFTY SKIPPER
Craftiness
Hail Navy
Master Palynch
Severn
Crowfoot — EASY SPUR
Curandero — Erie County
Daily Dip — Copper Doll
Dante — *Darubini (stp.)
Dark Hawk — LORD RENRAW
Blue Hawk
Tyhawk
Dark Star — Gambrosia
Hidden Talent
Occulted
*Daumier — DAUMAY
Matisse
Degage — LITTLE KID
Easy Degage
Depth Charge — HAL MARBUT (stp.)
Free Stride
Destino — DAMOCLES
Destilar
Private Tom
Devil Diver — BEAU DIABLE
Aurecolt
Deadeye Dick
Diamond Dick — EVEN STROKE
Diamond Flash — Gleen Dale D.
Discovery — Find
Djebe — *Grey Mist
*Djeddah — DJEBAH
Doctrine — MONROE DOC.
Dogaway — Malcolm G.
Dogpatch — Placer
Poop-Deck
Double Jay — BAGDAD
SHIRLEY JONES
TICK TOCK
Besomer
Clandestine
Gay Warbler
Top Double
Two Cent Stamp
Doublrab — Derry
Early Edition — DELUXE EDITION
Bartholomew
Moonlight
*Eastgate Row — Rowbell's
Easy Mon — VIC MON
Jenny DeLieu
Education — Air School (stp.)
Text
Egipto — *El Bermejo
Eiffel Tower — Grey Tower
Eight Thirty — PREDACIOUS
Gay Life

*Endeavour II ..... BIG EFFORT
ORDAINED
TRY IT
Gone Fishin'
Porterhouse
Epatant ..... Dakota Bill
Epic ..... Epic Lad
Errard ..... JUDGE
SHIZUKO
Erian
Errard's Isle
Hicks Error
Escadru ..... Dru Away
*Espalier ..... HABEAS CORPUS
LAST HOUR
RIGHT SERVICE
Eskimo Flyer
*Esprit de France ..... HOBBEMA
Eternal Bomb ..... Samoa Bey
Eternal Bull ..... ETERNAL BIM
Fleet Sis
Master Bart H.
Eternal Lark ..... Fabucon
Eternal Reward ..... Elastic Reward
Lori-El
Praised
Everett Jr. ..... MR. JR.
Fairey Fulmar ..... *Bryn
*Fairmond ..... Hartney
Fair Trial ..... Land O'Peace
*Fair Truckle ..... LIVEITUP
Afternoon
Truckle Time
Faultless ..... GO LIGHTLY
Fervent ..... Rockcastle
Fighting Fox ..... Benedicto
Lots (stp.)
Somnus
First Fiddle ..... Dr. Hutch
Fiddler Su
Flak ..... FLAK'S FIRST
Flakwin
Flaming Beau ..... Bobjan
Fleeting Star ..... Fleet Feet
Maritime Fleet
Flitterpere ..... COMINO
*Flushing II ..... ATOLL
First National
Man O Man
Star Rover
Whatitoldyou
Fly Away ..... Toong-Soong
Fondest Hope ..... LINZY BOY
Foreign Policy ..... BIG DEBATE
FOREIGN-GREY
NO POLICY
Flashing Amber
Forin Sea
Foremost ..... Mazur
Forest Row ..... *Aysha
Fort Salonga ..... Foiled Attack
Sir Salonga
Four Freedoms FREEDOMS PRIDE
Frank Dill
Freedom Parley
Free America ..... MISS SASSIE
American Comet
My Roxanne
Sweet Land
Free France ..... Come On Red
Gala Hour ..... Happy's First
Galavon ..... JERRY'S GAL
Galla Damion ..... COLD BAY
KING DAMION
Tarnada
Gallois ..... Lucky George
Gangway ..... KITTY GIRL
General Staff ..... Miss Romo
Golden Bull ..... Bull Hero
Gold Note ..... FIRST GOLD
Shamus Shinrone
Good Ending ..... FOREVERETT
FURYVAN
*Goya II ..... ARROGATE
My Carrie
Grand Admiral ..... FALL WIND
GRAND PASSION

Grandpere ..... CHATTERLY
Grantor ..... GRANTEE
Gray Dream ..... FLEET BOY
JUST-A-DREAM
Dream Mint
West Dream
Greek Ship ..... PLION
Belleau Chief
Eretria
Greek Song ..... SEA HYMN
Arion
Greek Warrior ..... My Warrior
Grey Skies ..... MAJOR TURLEY
Grey Sovereign ..... *GREY MONARCH
*STAR RULER
Gulf Stream ..... *Bailarin
*Half Crown ..... TEMPTED
Hannibal ..... CLARK
Polanne
Harbourton ..... MR. BURTON
Sin-Jex
Hawley ..... SONNY DAN
Sir Hawley
Heather Broom ..... Greek Star
He Did ..... BETTY ROSE
Heelfly ..... NORTHRIDGE
Heliodorus ..... Helanicus
Mancus (stp.)
*Heliopolis ..... ROSE TRELLIS
Lopar
Helioptic ..... Mr. D. W.
Helvetian ..... Miss Royal
*High Bandit ..... DEACK DUNCAN
HOOSIER HONEY
Bandito Alto
Bold Brigand
*High Jip ..... El Cajon
Hill Prince ..... FIJI
IMPERIAL HILL
MERRY HILL
ROYAL UNION
TOLUENE
Hannah's Hill (stp.)
Principado
Rio Branca
Untamed
Hindostan ..... *HINDU FESTIVAL
His Highness ..... *MARSHAL NEY II
His Honour ..... *FERNANDO
*His Nickel ..... Nickel Boy
Honeytown ..... Nancy Jean
Honeyway ..... *HURST PARK (stp.)
*MARK ANTONY
Hoop, Jr. ..... HOOP BAND
*Hunters Moon IV ..... NEJI (stp.)
Hy Diamond ..... DEEP DIAMOND
Hyperion ..... *Gainsworth
I'lldoit ..... Acme Gin
San Tan
Illuminable ..... BOARD OF TRADE
OUR SIRDAR
Imperium ..... PENUMBRA
*Indian Hemp ..... Fightin Indian
Indian Hill ..... HANA CHIEF
Intent ..... DEMOBILIZE
INTENTIONALLY
Inyureye ..... Isendu
I Will ..... SILVER SHIP
Breeze I Will
Edna Allen
I Step
Nan's Mink
Jackstraw ..... NOSEY JOSEY
Honey Straw
Jean Miracle ..... BARBARA JO
MIRACLE ESCORT
MOMENTS NOTICE
Jean's Demon
Jet Ace ..... Atomic Jet
Jet Jewel ..... JEWEL'S REWARD
Giver
Jet Pilot ..... PILOT
Dark Prince
Jet Colonel
Jet Fuel
Jet Journey
Jokers Hill
Tommy's Jet

Jimmie ..... Jimminetty
Joe's Choice ..... CURLY JOE (stp.)
*John Constable ..... Bonus
Johns Joy ..... JENNIE'S JOY
MISS DUNDEE
OCTOPUS
OH JOHNNY
Admirals Joy
Clary Shinrone
Joy Boy
Lam
Kearsarge ..... POLLY Q.
Ky. Colonel ..... COLONEL CHILL
ROMAN COLONEL
TERRA FIRMA
Little Tytus
Time Wastin
Ky. Lea ..... KY. SONG
Ky. Mira
*Khaled ..... A GLITTER
ANNIE-LU-SAN
BALLET KHAL
KHALITA
MIDNIGHT DATE
STRAIGHT A.
TERRANG
THE SHOE
Airide
General Riley
Like Magic
Lucky Ott
Madam Chuck
Oscar O.
Prince Khaled
Silver Sandal
Skyled
Speedkhal
Swaps Kin
Sybil Brand
Times Ace
Young Set
King Dorsett ..... Fanciful Miss
*King's Abbey ..... MONK'S HOOD
Chino King
Swirling Abbey
King's Bench ..... *White Cachet
*Kingsway II ..... *KING'S CANASTA
Knave High ..... Top Sparkle
Krakatao ..... *ANITA'S SON
Langton Abbot
*Langton Breeze (flat & stp.)
Lassator ..... Liberal Art
*Lawfare ..... *Kodgen
Trial Boy
Lees Boy ..... PEMBERTON
Buleta
Le Sage ..... Tall Beauty
Lighthouse II ..... *SAILOR'S GUIDE
Lodge Night ..... COLLABORATOR
TITANIUM
Destroy
Lord Boswell ..... Ebony Pearl
Lord Jeep
Lord Putnam ..... Miss Glory
*Mafosta ..... Betty Fosta
Mateka
Steven Mc
Magic Red ..... *ANXIOUS MOMENT
Magnificent ..... LITTLE MOON
SUPERPATRIOT
*Mahmoud ..... COHOES
Gleaming Star
Mameluke ..... PATTY'S CHOICE
Mamelark
Manador ..... MADOK
Manners Man ..... EFFORTS DUETY
*Marchons II ..... DARTMOOR (stp.)
Market Wise ..... Wise Guy
Mate ..... Port Call (stp.)
Medium ..... *Master Boing
*Mehmandar ..... Chip-Bo-Dale
Mel Hash ..... VENOMOUS
Gulio Cesere
*Menetrier ..... LE GRAND ROUGE
Mentores
Menow ..... STRONG POINT

Mercenary ..... MECENARY ISLAND
For Hire
Mercy Me
*Miche ..... RAGOUT
Midas ..... Barbarian
Middleground ..... Resaca
Mighty Story ..... MIGHTY SIR
Adios Buzz (stp.)
Grey Gar
Miss Melisande
Summer Story
Migoli ..... *GALLANT MAN
Model Cadet ..... JACK FLYNN
Slender Model
Moneybags ..... HIGH PERFORMANCE
*Moonlight Run
FLEETING SHADOW
Bill Yates
More Sun ..... ENCORE
Mossborough ..... *CAVAN
Ballymoss
Mount Marcy ..... Countess Marcy
Little Porter
Marcy Belle
Mr. Busher ..... BEAU PILOT
Alliance
Mr. Music ..... ERIN MUSIC
GERTS IMAGE
MISTER JIVE
Honest Red
Mr. Trouble ..... CIVET
FAIRFAX (stp.)
RACETRACKER
Aesthetic
Subway Strike
War Trouble
*Murano ..... Ruffjon
Mustang ..... *MUNCH
My Host ..... Sweet June
My Request ..... Festival King
Helequest
*Nahar II ..... NAMON
Naik
*Nasrullah ..... BOLD RULER
BUG BRUSH
MARTINS RULLAH
MISS UPPITY
NADIR
NAHODAH
NASCO
ONE-EYED KING
RED GOD
SIR RULER
VICTORY MORN
Galarullah
Independence (stp.)
Lea Moon
Liberty Ruler
Nala
Nashville
Nasturtium
Vicerullah
National Debt ..... GLENZEL
Island Turf
National Flyer
Native Dancer ..... SIT THIS OUT
Dance All Night
East Indian
Jungle Dancer
Navy Chief ..... BANG UP
Nearco ..... *AMERIGO
NEARCTIC
Nevada ..... Gayview
*Nirgal ..... NIRDAR
POP CORN
Li'l Fella
*Nizami II ..... NIZAMI'S PET (stp.)
Prince Nam (stp.)
Noble Creek ..... MRS. HELLEN
Noble Hero ..... Mr. Noble
Nod-On ..... DIXIE HILL
*Noor ..... NOORAN
Beautillion
Noureddin
Ten Five
Wonder Star

*Norseman ..... Moon Glory
Occupation ..... LEVELATION
Commendation
Occupy ..... WONDER WHERE
Salon
Sir Shannon
Ocean Swell ..... *St. Vincent
*Oceanus II ..... BEAUTIFUL LILY
Oil Capitol ..... Derrick
Ruwenzori
Santiago
Olney ..... Bottle King
Demco
Olympia ..... ACCOMPLISH
ALHAMBRA
BULL STRENGTH
EZGO
FLIGHT HISTORY
JOVIAL JOVE
OLYMAR
RARE RICE
TALENT SHOW
Air Pilot
Greek Game
Gridiron (stp.)
Indian Creek
Lindaway
Mrs. E. B.
Pucker Up
Strong Ruler
Omaha ..... Muzzi's Mickey
Omission ..... Easter Mission
Johnny Domino
One Count ..... CEDAR BROOK
On the Eye ..... Eye Sweep
On Trust ..... DARK TRUST
*Open Door ..... Open Range
*Orbit II ..... Bit o Jordan
Orbital
*Orestes III ..... Greek Brother (stp.)
Half Acre
Miss Orestes
Our Scholar ..... Brown Panther
Overslept ..... GLYNDON L.
Owen Tudor ..... *TUDOR ERA
*Duc de Richmond (stp.)
Pagan Star ..... MR. BUSYBODY
Page Boots ..... Boots Darling
Case of Boots
Palestine ..... *ST. AMOUR II
Palestinian ..... PROMISED LAND
ROSCOE MANEY
Steverino
Panorama ..... *Adare II
Papa Redbird ..... CARDINAL SIN
GOOD BIRD
SIR BOBBY
Another Sin
P's and Q's
Wing Jet
Pardal ..... PARDALA
Paul's Pride ..... Dust Bowl
Pavot ..... High Tor
The Crack
Pedigree ..... ALIBI BLUE
Pep Well ..... Treg Monte
Persian Gulf ..... *ROS-NUALA
Pet Bully ..... KIT'S PET
*Peter Flower ..... Entangler
Peter the Hermit
Petition ..... PIT BOSS
*Day Court
Phalanx ..... MY NIGHT OUT
THE SEARCHER
Flamingo
Fusilade
Square Meal
Strongboy
Pharloch ..... CHIEF KILCHIS
Timloch
Phar Mon ..... Warren G.
Phidias ..... *Pasteur
*Picafort ..... Bazooka Pac
Hurry on Blue
Pic-A-Gun
Ramblin Pic

Piccolo ..... LENE PICCIN'S
Blow Up
Dill Pickle
Pharsong
Prep Patter
Pictor ..... Forest Fury
Piet ..... PETE'S FOLLY
*Pildorin ..... Our Johnie
Pinebloom ..... PINE ECHO
Pineapple
*Piping Rock ..... Crag (stp.)
Platter ..... MY LAST TRY (stp.)
*Plover ..... Pacific Kay
Princes Street
Poised ..... GRAND WIZARD
Beam Rider
Polynesian ..... ALANESIAN
CAL'S CHOICE
MOMMY DEAR
PINK VELVET
WILL MEARNS
Ponder ..... FROSTY NEWS
Poo Bah ..... MARISA
Coltrane
Port Vista ..... *Gay Vista
Postwar Valor ..... BRIEF INTERLUDE
Pot o' Luck ..... Pot Hunter
Powdered Milk ..... Black Powder
Milk Bubbles
Preciptic ..... *COUP DE VENT
*Petersfield (stp.)
*Priam II ..... TROILUS
Brown Hackle
Primate ..... FIRST MINISTER
Goshen
Prince Bio ..... *Prince Glorieux (stp.)
Prince Dare ..... MILADY DARES
NORA DARES
*Princequillo ..... CROSS CHANNEL
DOTTED LINE
HAPPY PRINCESS
KINGMAKER
QUILL
ROUND TABLE
SCOTLAND
Black Hills
Khliesas
Misty Flight
Point Pleasant
Prince Willy
Retaliation
Third Brother
Whodunit
Provocative ..... KENTUCKY DOLL
SPICY
Pry ..... PRYSON
Quarter Pole ..... Spike
*Quibu ..... Flying Bird
Quick Reward ..... Skylark Road
William Banks
Quick Wink ..... Winking Louise
*Radiotherapy ..... ADORABLE SUE
MARKET BASKET
Betide
Bright Wish
Club House
*Ramoso ..... Ramego
*Reading II ..... Kiddie Book
Re-Armed ..... SOLDIER BOY
Fire Alarm
Red Curtice ..... Pensive Pose
Red Roller
*Relic ..... *Mystic II
Requested ..... DELNITA
KING REQUEST
Revoked ..... RENEGED
Goulash
Revolt
*Rhodes Scholar
RYTHMINHIM (stp.)
*Rico Monte ..... ENDINE
MYRTLE
Rinaldo ..... INDIAN MAID
Rippey ..... Chic Polly
Pebble Dawn
*River War ..... ARPEY
Rockwood Dandy ..... Easter Dandy

Roman ..... DIXIE MISS
PLUCKY ROMAN
Curious Roman
Hasty Doll
Nile Lily
Roman Battle
Roman Incense
Romanita
Seven Corners
Roman In ..... Ali Miss
Roman Sandal A DRAGON KILLER
Rosemont ..... RICH TRADITION
Rough'n Tumble
RAGTIME COWBOY (stp.)
Tara Tella
*Royal Charger ..... FINNEGAN
IDUN
ROYAL ORBIT
*SEANEEN
Chargeaway
My Kingdom
Rico Tesio
Royal Native
Royal Flash ..... BIFLASH
*Royal Gem II ..... ROSE'S GEM
Royal Red ..... HIDDEN FURY
ROYAL LYNN
Lady Red
*Royal Serenade
DOUG'S SERENADE
PINECREST MISS
Annsie Pie
Disdainful
Prince Cohen
Ruditaurus ..... Zodiakos
*Rufigi ..... CARTHAGE (stp.)
*Russia II ..... CAROLOS
NOREDSKI
Damaseur
*Rustom Sirdar ..... Royal Officer
Saggy ..... OUTER SPACE
Another Wish
Sew It Up
Salmagundi ..... New Holland
*Samurai ..... Betty Linn
Saxony ..... CASUAL FRIEND
Sayajirao ..... *Fair Journey
Sayasolpax ..... Kumsha
Sceneshifter ..... Jean Shifter
New Shift
Scrim ..... LEVON
*Sea Charger ..... Sea Trap
Selector ..... GEORGE HARDY
*Seven Seas II ..... MISS SEVEN
Shadows Start ..... Will This Do
*Shannon II ..... CLEM
SHAN PAC
Happy Dancer
*Shifting Sands II ..... Desert Fire
*Shining ..... Kiperic
Side Boy ..... Dee-Mil
Silver Horde ..... Silver Bullet
Silver Dandy
Sir Gallascene ..... Hal's Boy
*Sir Gallahad III ..... CASTE (stp.)
Sir Grey Spot ..... Koosh
Sir Strome ..... Genial Sport
Skelter ..... Ser Fabio
Slide Rule ..... Decimal
Smolensko ..... King Julian
Solidarity ..... NUSHIE
SOLID FLEET
SOLID SON
Solonaway ..... *SUNNINGDALE
*Somali II ..... Open View
*Soodani ..... PERCY YATES
SPANGLED JIMMY
Spartan Valor ..... Spar Maid
Speak Up ..... ZEVS JOY
*Spectrum II NASRULLAH SWEEP
Sapatiero
Speculation ..... COLD STEEL
Spotted Bull ..... BETTYANBULL
SPOTTED HEIFER
Knee Deep
Spy Song ..... CARONAT
CHARLIE'S SONG

ROYAL ANTHEM
SAFE MESSAGE
Locust Time
Turkson
Stage Glitter ..... DUSKY SPARK
Stardust ..... *STEPHANOTIS
*Stella Aurata ..... New Star
Stepfather ..... FATHERS ALIBI
Kansas Cyclone
Steploch ..... Onestep
Stone Age ..... STUMBLING BLOCK
Stronghold ..... Fastness
Sturdy One ..... Satina
Stymie ..... BORN RICH
PAPER TIGER
Andrew Alan
Nabesna
Nisht Amool
Rare Treat
Styrunner
That Lucky Day
Sub Fleet ..... WEE FLEET
Succession ..... BAROUCHE
CALL CALL
FORT KELLY
VUNDERBAR
Auther B.
Doctor Man
Little Barouche
Philbrick
*Sullivan ..... SILKY SULLIVAN
SULLY DUZIT
Small Secret
Sun Again ..... LIBERTY SUN
TWO RAINBOWS
Mr. Turf
Nimmer
Sun Bahram ..... Culpeper
Harlyn Miss
Sunglow ..... SWORD DANCER
Sunlit ..... Sunny Gal
Take Away ..... HILLSDALE
*Talon ..... Bill's Sky Boy
Rotal (stp.)
Tango ..... *MUGUET II (stp.)
Tavistock ..... MISS INDEPENDENT
Teddy Wrack ..... Flying Grey
Holiday Ted
Taffy Smash
Tehran ..... *KING OF BASRAH
*TALL CHIEF II
Texas Sandman ..... CONDEMNATION
The Battler ..... NICE GUY
The Cobbler ..... *SHOERULLAH
The Doge ..... MELODY MINE
SWOON'S SON
Dogoon
Salix
The Dude ..... Loisel
*The Pie King ..... Revel
The Rhymer ..... SNOMMIS
VERTEX
They Say ..... BEAU MADISON
SAYS YOU
Miracle Call
Through Bound ..... Valley Song
Three Bars ..... Hickory Red
Tick On ..... Terrazas
Tiger ..... Honey's Tiger
Time Signal ..... NO GAL
To Market ..... JOHN DOE
Tom Fool ..... TIM TAM
Dunce
Jester
*Tournoi ..... TOP TOURN
Tribe ..... TRIBALOVE
Trierarch ..... Final Cross
Triplicate ..... BETTER BEE
Tudor Minstrel ..... *OLE FOLS
*TOMY LEE
*Tulyar ..... *TULARIA
*Turn-to ..... FIRST LANDING
Hope is Eternal
Tacking
Tuscany ..... Old Timer
*Two Ton Tony ..... EASYTONY
NELTONE

Unbelievable ..... Kenneth N.
Valdina Streak ..... Sandy Streak
*Valdina Way ..... TWO DANCE
*Vezzano ..... Johnny C. W.
Victory Drive ..... Victory Pal
*Vihar ..... Vihar's Champ
*Vino Puro ..... VINO SUPREMO
Volcanic ..... EKABA
Wait A Bit ..... Cousin Con
Linda's Dream
Walvis Bay ..... *BOUNTY BAY
War Admiral ..... ADMIRAL VEE
BEYLERBEY
SEARCHING
Convoy
Lake Erie
War Bam ..... Captain Bam
War Glory ..... WAR MARSHAL
War Knight ..... TASSLE DANCER
War Relic ..... I Offbeat
I've Got Rhythm
Missile
Silver State
Warrior ..... *ARYWA (stp.)
Wee Admiral ..... STINSON'S BOY
WEST FOUR
Henry B. Good
Well Caught ..... Well Pal
Whirl Blast ..... Whirl-o-Dust
Windfields ..... FOXY PHIL
WILLOWDALE BOY
WINDY ANSWER
Willow Lake
*Windy City II ..... OLD PUEBLO
RESTLESS WIND
Wine List ..... DARK VINTAGE
RAMADEL
Wise Stride ..... PYTHON
With Pleasure ..... LINCOLN ROAD
W L Sickle ..... BEST SICKLE
STORMY SICKLE
Woodchuck ..... FLYING JOSIE
LAWDY CLAUDY
WINNING SHOT
Go Baby
Worden ..... BACKBONE
*Yambo ..... Yambos Chat
Your Host ..... NATAGAR
ON THE JOB
PRIZE HOST
Social Climber

Broodmare Sires: 1958 Stakes Winners

Names of broodmare sires, whose daughters produced the 439 flat and 22 steeplechase stakes winners, are listed alphabetically below. The name of each stakes winner is followed by the name of the sire. In all cases of doubtful paternity, the second sire to which the mare was bred has been accepted.

*ALIBHAI
Alibi Blue, by Pedigree.
Eddie Schmidt, by Count Speed.
Gaelic Gold, by *Calstone.
Shirley Jones, by Double Jay.
Fathers Alibi, by Stepfather.
ALSAB
Mr. Burton, by Harbourton.
Tassle Dancer, by War Knight.
*AMBROSE LIGHT
Silky Sullivan, by *Sullivan.
AMERICAN FLAG
Foreverett, by Good Ending.
Superpatriot, by Magnificent.
AMPHITHEATRE
Battle Heart, by Battlefield.
Pop Corn, by *Nirgal.
ANNAPOLIS
Nahodah, by *Nasrullah.
Neji, by *Hunters Moon IV (stp.).
APELLE
*Arywa, by Warrior (stp.).
ARIEL
Old Pueblo, by *Windy City II.
ARIGOTAL
Straight A., by *Khaled.
*BAHRAM
Djebah, by *Djeddah.
BALFLOR
Mr. Busybody, by Pagan Star.
BALKO
Stumbling Block, by Stone Age.
BALLADIER
Camloc, by Crafty Admiral.
Flying Chief, by Chief Barker.
BATTLESHIP
West Four, by Wee Admiral.
*BEAU PERE
Beau Diable, by Devil Diver.
Caledon Beau, by County Delight.
Market Basket, by *Radiotherapy.
Midnight Date, by *Khaled.
The Shoe, by *Khaled.
Tremere, by *Alibhai (stp.).
War Marshal, by War Glory.
BERESFORD
*Hurst Park, by Honeyway (stp.).
*BERNBOROUGH
Cuvier Boy, by Commodore Lea.
BIG GAME
*Ole Fols, by Tudor Minstrel.
*Tudor Era, by Owen Tudor.
BIMELECH
Battle Dance, by Bolero.
Eternal Bim, by Eternal Bull.
John Doe, by To Market.
Strong Point, by Menow.
BLACK TONEY
Searching, by War Admiral.
BLANDISHER
Daumay, by *Daumier.
*BLENHEIM II
Admiral Vee, by War Admiral.
A Glitter, by *Khaled.
Fleeting Shadow, by *Moonlight Run.
Rosewood, by Bull Lea.
*St. Amour II, by Palestine.
*Tall Chief II, by Tehran.
BLESS ME
Dark Vintage, by Wine List.
Mr. Jr., by Everett Jr.
BLEU D'OR
Dartmoor, by *Marchons II (stp.).
Grand Passion, by Grand Admiral.
BLUE FLYER
Dixie Miss, by Roman.
BLUE LARKSPUR
Alanesian, by Polynesian.
Ancestor, by Challedon (stp.).
Cohoes, by *Mahmoud.
Flight History, by Olympia.
Golden Notes, by Beau Max.
How Now, by Beau Max.
Oligarchy, by *Alibhai.
Piano Jim, by *Bernborough.
Policeman Day, by Challedon (stp.).
BLUE PETER
Bagdad, by Double Jay.
BLUE SWORDS
Shushanna Kid, by Belin.
BLUE TRAIN
*Mark Antony, by Honeyway.
Shizuko, by Errard.
BOBBY SWEEP
Curly Kem, by Bull Wagon.
BOBSLEIGH
*Anxious Moment, by Magic Red.
BOLD AND BAD
Indian Maid, by Rinaldo.
BOLD VENTURE
Demobilize, by Intent.
Silver Ship, by I Will.
BOLO
Gerts Image, by Mr. Music.
BOOJUM
Miss Dundee, by Johns Joy.
BRANTOME
*Tomy Lee, by Tudor Minstrel.
BRAZADO
Dotted Line, by *Princequillo.
BROTHER JOE
Big Berne, by Berne.
*BROWN KING
Nice Guy, by The Battler.
Tenacious, by Challedon.
*BROXA
Zipon, by Ab Jr.
BUBBLING OVER
First Landing, by *Turn-to.
BUCKSKIN
Biflash, by Royal Flash.
*BULL DOG
Bull Strength, by Olympia.
Mommy Dear, by Polynesian.
Pinecrest Miss, by *Royal Serenade.
Talent Show, by Olympia.
Vino Supremo, by *Vino Puro.
BULL LEA
Bardstown, by *Alibhai.
Finnegan, by *Royal Charger.
Idun, by *Royal Charger.
King Request, by Requested.
Restless Wind, by *Windy City II.
Spicy, by Provocative.
Tim Tam, by Tom Fool.
BUNTY LAWLESS
George Hardy, by Selector.
BURGOO KING
Bernburgoo, by *Bernborough.
First Gold, by Gold Note.
BY JIMMINY
Sword Dancer, by Sunglow.
CARUSO
Imperial Hill, by Hill Prince.
Strong Bay, by Admiral Lea.
Yemen, by Bryan G.
CASANOVA
*Grey Monarch, by Grey Sovereign.
CASE ACE
Kingmaker, by *Princequillo.
Vertex, by The Rhymer.
*CASTEL FUSANO
Zevs Joy, by Speak Up.
CAVALCADE
Royal Lynn, by Royal Red.
CHALLEDON
Pete's Folly, by Piet.
Scotland, by *Princequillo.
*CHALLENGER II
Beylerbey, by War Admiral.
Fairfax, by Prince Simon or Mr. Trouble (stp.).
Hi Pardner, by *Adaris.
Indian Truce, by Cochise (stp.).
Nadir, by *Nasrullah.
Paper Tiger, by Stymie.
Rich Tradition, by Rosemont.
Royal Union, by Hill Prince.
CHANCE PLAY
Rare Rice, by Olympia.
CHANCE SHOT
Dusky Spark, by Stage Glitter.
CHANCING
Even Stroke, by Diamond Dick.
*COHORT
Sea Daisy, by Chop Chop.
Vic Mon, by Easy Mon.
CONTEST
Well Away, by Bimelech.
COUNT FLEET
Fiji, by Hill Prince.
Octopus, by Johns Joy.
Quill, by *Princequillo.
Solid Fleet, by Solidarity.
COUNT GALLAHAD
Jennie's Joy, by Johns Joy.
Miss Uppity, by *Nasrullah.
Nizam's Pet, by *Nizami II (stp.).
CRACK BRIGADE
Sante Fe Miss, by Bullreighzac.
CROWFOOT
Kitty Girl, by Gangway.
CURIOUS COIN
Jack Flynn, by Model Cadet.
DANGER POINT
Erin Music, by Mr. Music.
DARTLE
Madok, by Manador.
DASTUR
*Tularia, by *Tulyar.
DEPTH CHARGE
Deep Diamond, by Hy Diamond.
Grand Wizard, by Poised.
DEVIL DIVER
Outer Space, by Saggy.
Sit This Out, by Native Dancer.
DEVIL'S THUMB
Mecenary Island, by Mercenary.
DIAVOLO
Peeping Tom, by Carrier Pigeon.
DISCOVERY
Bold Ruler, by *Nasrullah.
Intentionally, by Intent.
Nasco, by *Nasrullah.
Sword Woman, by Blue Swords.
DOGAT
Toluene, by Hill Prince.
DOLAN
Airline, by Ab Jr.
DONATELLO II
*Stephanotis, by Stardust.
*DON MIKE
Condemnation, by Texas Sandman.
*EASTON
Coloncast, by Colony Boy.
EASY MON
Easy Spur, by Crowfoot.
Namon, by *Nahar II.
EIGHT THIRTY
Frosty News, by Ponder.
Lady Be Good, by Better Self.
Milly K., by *Ambiorix.
EMBRUJO
*Fernando, by His Honour.
Sharpsburg, by *Alibhai.
ENOCH
Ahba's Bull, by Bull Reigh.
EPITHET
Alhambra, by Olympia.
EQUESTRIAN
Careless Curl, by Air Rate.
Damocles, by Destino.
EQUIFOX
Hana Chief, by Indian Hill.
EQUIPOISE
Dark Trust, by On Trust.
ERRARD
Atoll, by *Flushing II.
ESPINO
Battle Neck, by Battle Morn.
ESTBARTONSON
Deluxe Edition, by Early Edition.
ETERNAL BULL
Cobul, by Cochise.
ETOILE de LYONS
*No Fear II, by Ballyogan.

FAIR TRIAL
*King of Basrah, by Tehran.
*Marshal Ney II, by His Highness.
FAIRWAY
*Narcissus II, by Borealis (stp.).
FAIRY MANHURST
Rose Trellis, by *Heliopolis.
FIGHTING FOX
Bug Brush, by *Nasrullah.
Nirdar, by *Nirgal.
*FILISTEO
Real Cute, by Ace Admiral.
FLARES
Ragtime Cowboy, by Rough'n Tumble (stp.).
*FLUSHING II
High Performance, by Moneybags.
Jimmer, by Bolero.
FLYING HEELS
Ky. Song, by Ky. Lea.
Terrang, by *Khaled.
FORT CHURCHILL
Efforts Duety, by Manners Man.
Fort Kelly, by Succession.
GALA HOUR
White Apache, by *Blue Royal II.
GALLANT FOX
Mr. John D., by Count Fleet.
Reneged, by Revoked.
Rythminhim, by *Rhodes Scholar (stp.).
Willowdale Boy, by Windfields.
GLADIATOR
Leapyear Vamp, by Awol.
GLEEMAN
Bettyanbull, by Spotted Bull.
GOLDEN MAN
Kentucky Doll, by Provocative.
GOOD ADVICE
Mrs. Hellen, by Noble Creek.
*GOYA II
True Verdict, by Attention.
GRAND TIME
Mickey Boy, by Colonel Mike.
GRANVILLE
Python, by Wise Stride.
*HAIRAN
Bernfield, by *Bernborough.
On the Job, by Your Host.
HALCYON
Rose's Gem, by *Royal Gem II.
HALF MOON BAY
Miracle Escort, by Jean Miracle.
HARD TACK
Endine, by *Rico Monte.
HASTE
Better Bee, by Triplicate.
HAYRIDE
Fifinella Miss, by *Big Dipper II.
HEAD PLAY
Warhead, by Battle Morn.
HEATHER BROOM
Dandy Blitzen, by Bull Dandy.
Venomous, by Mel Hash.
HE DID
Cold Bay, by Galla Damion.
HEELFLY
Grantee, by Grantor.
Miss Sassie, by Free America.
*HELIOPOLIS
Benguala, by Annapolis (stp.).
Dromond, by Annapolis (stp.).
Greek Chief, by *Ambiorix.
Pemberton, by Lees Boy.
Troilus, by *Priam II.
HIGH BREEZE
Marisa, by Poo Bah.
HIGH STAR
Battle Prince, by Battlewick.
HIGH TIME
Safe Message, by Spy Song.
*HILLTOWN
Soldier Boy, by Re-Armed.
HOLLYROOD
City Shoes, by Amble In.
Collaborator, by Lodge Night.
Miss Independent, by Tavistock.
HONEYSWEET
Cold Steel, by Speculation.
HYGRO
Leisure Lady, by Call Bell.
Monroe Doc., by Doctrine.
HYPERION
Backbone, by Worden.
Nearctic, by Nearco.
IRON CROWN
Flak's First, by Flak.
*ISOLATER
Little Hermit, by *Isolater.
Plion, by Greek Ship.
Sir Ruler, by *Nasrullah.
JACK HIGH
Bang Up, by Navy Chief.
Stay Smoochie, by Alquest.
*JACOPO
Carthage, by *Ruifigi (stp.).
Nora Dares, by Prince Dare.
Will Mearns, by Polynesian.
JAMESTOWN
My Last Try, by Platter (stp.).
JET PILOT
Beau Pilot, by Mr. Busher.
JOHNSTOWN
Cross Channel, by *Princequillo.
Hi'lsdale, by Take Away.
*JUSTICE F.
Big Debate, by Foreign Policy.
KHORASAN
Last Hour, by Gala Hour or *Espalier.
KING COLE
Wee Fleet, by Sub Fleet
*KING'S ABBEY
Beautiful Lily, by *Oceanus II.
KNAVE HIGH
Dixie Hill, by Nod-On.
LADYSMAN
Commargo, by Commodore Lea.
Hidden Fury, by Royal Red.
LAWRIN
Casual Friend, by Saxony.
Percy Yates, by *Soodani.
LEGEND OF FRANCE
*Sailor's Guide, by Light House II.
LETALONE
Comino, by Flitterpere.
LOVELY NIGHT
Tempted, by *Half Crown.
LUCKY TOM
Stinson's Boy, by Wee Admiral.
*MAHMOUD
Born Rich, by Stymie.
Caronat, by Spy Song.
Carrier X., by Count Fleet.
*Gallant Man, by Migoli.
Promised Land, by Palestinian.
The Searcher, by Phalanx.
MANITOBA
Furyvan, by Good Ending.
MARCHING SIR
Glyndon L., by Overslept.
MARCO WAY
Linzy Boy, by Fondest Hope.
MARKET WISE
A Dragon Killer, by Roman Sandal.
MENOW
Good Bird, by Papa Redbird.
Red God, by *Nasrullah.
Ro-Fran, by Alorter.
Top Tourn, by *Tournoi.
MIGHTYCAR
Sandy's Sister, by Coast Invasion.
MILKMAN
No Gal, by Time Signal.
MIOLAND
Levon, by Scrim.
MONT BERNINA
*Muguet II, by Tango (stp.).
*MOONLIGHT RUN
Little Moon, by Magnificent.
Penumbra, by Imperium.
MOWLEE
Any Morn, by Battle Morn.
*NASRULLAH
*Hindu Festival, by Hindostan.
*Shoerullah, by The Cobbler.
NASSAK
Nosey Josey, by Jackstraw.
NEARCO
Crafty Skipper, by Crafty Admiral.
Pit Boss, by Petition.
NEDDIE
Arpey, by *River War.
NEW WORLD
Wonder Where, by Occupy.
OCCUPY
Milady Dares, by Prince Dare.
OLYMPIA
Pryson, by Pry.
OMAHA
Basil Bee, by *Basileus II (stp.).
Carolos, by *Russia II.
Try It, by *Endeavour II.
ON QUEST
Polly Q., by Kearsarge.
*OSIRIS II
Hobbema, by *Esprit de France.
PANORAMA
*Ros-Nuala, by Persian Gulf.
PASTEURIZED
Snommis, by The Rhymer.
PEACE CHANCE
The Driller, by Andy K.
PENSIVE
Hubcap, by Boodle.
Solution, by *Cortil.
PETITION
*Star Ruler, by Grey Sovereign.
PETROSE
Delnita, by Requested.
Ramadel, by Wine List.
*PHALAROS
Hal Marbut, by Depth Charge (stp.).
*PHARAMOND II
Mister Jive, by Mr. Music.
Racetracker, by Mr. Trouble.
PHAR MON
Flying Josie, by Woodchuck.
PHIDEAS
*Munch, by Mustang.
PILATE
Cal's Choice, by Polynesian.
Ezgo, by Olympia.
Hoop Band, by Hoop, Jr.
Hoosier Honey, by *High Bandit.
Oh Johnny, by Johns Joy.
Ordained, by *Endeavour II.
PLATTER
Right Service, by *Espalier.
PONT L'EVEQUE
*Estacion, by British Empire.
PRECIPITATION
*Amerigo, by Nearco.
PRECIPTIC
New Providence, by Bull Page.
PRINCE PAL
Says You, by They Say.
PRINCE PAN
Just-a-Dream, by Gray Dream.
*PRINCEQUILLO
Little Kid, by Degage.
PSYCHIC BID
Prize Host, by Your Host.
Two Rainbows, by Sun Again.
PURO HABANO
Shan Pac, by *Shannon II.
QUESTIONNAIRE
Annie-Lu-San, by *Khaled.
Caste, by *Sir Gallahad III (stp.).
Dr. Pat, by Cosmic Bomb.
Judge, by Errard.
Natagar, by Your Host.
Social Lion, by Admiral Lea.
RAMILLIES
Movitave, by Colonel Mike.
REAPING REWARD
Nushie, by Solidarity.
Yummy Mummy, by Bull Page.
REIGH COUNT
Northridge, by Heelfly.
REQUESTED
Plucky Roman, by Roman.
REQUIEBO
Cardinal Sin, by Papa Redbird.
REVOKED
Myrtle, by *Rico Monte.
*RHODES SCHOLAR
Habeas Corpus, by *Espalier.
RIVER CAPTAIN
Betty Rose, by He Did.
RODOSTO
*Anita's Son, by Krakatao.
ROLLED STOCKING
Speed Rouser, by Beau Max.
ROMAN
Cedar Brook, by One Count.
Dr. Herb, by Buy and Sell.
Martins Rullah, by *Nasrullah.
Roman Colonel, by Ky. Colonel.
Wet Back, by *Big Dipper II.
ROMAN SOLDIER
Fleet Boy, by Gray Dream.
ROSEMONT
Sand Boy, by Colony Boy.
Solid Son, by Solidarity.
*ROYAL CHARGER
Khalita, by *Khaled.
Royal Border, by Border Legend.
*ROYAL GEM II
Lawdy Claudy, by Woodchuck.
*ROYAL MINSTREL
Royal Anthem, by Spy Song.
*RUSTOM SIRDAR
Our Sirdar, by Illuminable.
ST. JAMES
Predacious, by Eight Thirty.
SALTO
Foxy Phil, by Windfields.
SARDANAPALE
Board of Trade, by Illuminable.
SEABISCUIT
Nooran, by *Noor.
SEA SERPENT
*Bounty Boy, by Walvis Bay.
SHUT OUT
Patty's Choice, by Mameluke.
*SICKLE
Bornastar, by *Alibhai.
Levelation, by Occupation.
SIR COSMO
Round Table, by *Princequillo.
SIR DAMION
Mighty Sir, by Mighty Story.
No Policy, by Foreign Policy.
Terra Firma, by Ky. Colonel.
*SIR GALLAHAD III
Charlie's Song, by Spy Song.
*Combustion II, by Combat.
Fall Wind, by Grand Admiral.
Kit's Pet, by Pet Bully.
Pink Velvet, by Polynesian.
Roscoe Maney, by Palestinian.
Sir Robby, by Papa Redbird.
Victory Morn, by *Nasrullah.
SIR JEFFREY
Moments Notice, by Jean Miracle.
SIR MARLBORO
Count deBlanc, by Comte deGrasse.
SIR ORACLE
Lene Piccin's, by Piccolo.
SKY RAIDER
Colonel Chill, by Ky. Colonel.
Deack Duncan, by *High Bandit.
Lady LaRue, by *Adaris.
Punkie, by Better Hurry.
SNARK
Inside Out, by Bolero.
Noredski, by *Russia II.
SOLARIO
*Cavan, by Mossborough.

*SOLEIL du MIDI
Lord Renraw, by Dark Hawk.
SOME CHANCE
Winning Shot, by Woodchuck.
SOMERS HEIR
Major Turley, by Grey Skies.
SON-IN-LAW
*Jack Ketch, by Abadan.
*SOON OVER
Brief Interlude, by Postwar Valor.
*SPANISH PRINCE II
Curly Joe, by Joe's Choice (stp.).
STIMULUS
Arrogate, by *Goya II.
Sonny Dan, by Hawley.
Winsome Winner, by Charlie McAdam.
STRAIGHT DEAL
Pardala, by Pardal.
STRIP THE WILLOW
*Meeting, by Brick.
STRONGHOLD
Stormy Sickle, by W L Sickle.
*SULLIVAN
Adorable Sue, by *Radiotherapy.
SUN AGAIN
Dr. Em Jay, by Chop Chop.
Happy Princess, by *Princequillo.
Tick Tock, by Double Jay.
*SUN BRIAR
Big Effort, by *Endeavour II.
Encore, by More Sun.
SUN TEDDY
Monk's Hood, by *King's Abbey.
SUPER DUPER
Clark, by Hannibal.
SUPREMUS
Clem, by *Shannon II.
SWEEP ALL
Larrikin, by *Bernborough.
Lincoln Road, by With Pleasure.
Nasrullah Sweep, by *Spectrum II.
SWEEP LIKE
Swoon's Son, by The Doge.
SWING AND SWAY
Barbara Jo, by Jean Miracle.
TAI-YANG
*Sunningdale, by Solonaway.
TEDDY'S COMET
Jerry's Gal, by Galavon.
Olymar, by Olympia.
TEDDY WRACK
Windy Answer, by Windfields.
TED EASY
Easytony, by *Two Ton Tony.
TEDSIM
King Damion, by Galla Damion.
TEHRAN
*Seaneen, by *Royal Charger.
TERRY
Inside Tract, by Ace Admiral.
THANKSGIVING
Freedoms Pride, by Four Freedoms.
THE PORTER
Chatterly, by Grandpere.
Dark Ruler, by Bimelech.
THREE BARS
Spotted Heifer, by Spotted Bull.
TICK ON
Beau Madison, by They Say.
TIGER
One-Eyed King, by *Nasrullah.
TOMMY BOY
Queen of Wind, by Berne.
TOP ROW
Barouche, by Succession.
TORNADO
My Night Out, by Phalanx.
TOURBILLON
Ballet Khal, by *Khaled.
TRACE CALL
Ambolero, by Amble In.
Best Sickle, by W L Sickle.
Call Call, by Succession.
Neltone, by *Two Ton Tony.
Tribalove, by Tribe.
Vunderbar, by Succession.
TRAPNET
Indian Springs, by Cherokee Boy.
TRIERARCH
Foreign-Grey, by Foreign Policy.
TRIMDON
Liveitup, by *Fair Truckle.
TURKHAN
*Arcandy, by Archive.
*Coup de Vent, by Preciptic.
UMIDWAR
*King's Canasta, by *Kingsway II.
UNBREAKABLE
Ekaba, by Volcanic.
Ragout, by *Miche.
Rapid Break, by Charlie McAdam.
VAIN BACHELOR
Two Dance, by *Valdina Way.
VATELLOR
*Rafty, by Admiral Drake.
*VESPASIANO
Chief Kilchis, by Pharloch.
VITO
Patty Kem, by Bull Wagon.
WAR ADMIRAL
Civet, by Mr. Trouble.
Aliwar, by *Alibhai.
Iron Liege, by Bull Lea.
Liberty Sun, by Sun Again.
Merry Hill, by Hill Prince.
Pilot, by Jet Pilot.
Royal Orbit, by *Royal Charger.
Sea Hymn, by Greek Song.
WAR DOG
Pine Echo, by Pinebloom.
WAR GLORY
Miss Seven, by *Seven Seas II.
More Glory, by Ace Admiral.
WAR JEEP
Bumpy Road, by Andys Glory.
Jewel's Reward, by Jet Jewel.
Sully Duzit, by *Sullivan.
WAR RELIC
Accomplish, by Olympia.
WHIRLAWAY
Doug's Serenade, by *Royal Serenade.
Go Lightly, by Faultless.
Jovial Jove, by Olympia.
WINDFIELDS
Bull Vic, by Bull Page.
WIRE-TAPPER
Glenzel, by National Debt.
WISE COUNSELLOR
First Minister, by Primate.
Titanium, by Lodge Night.
Watch Your Step, by Citation.
WYNDHAM
Le Grand Rouge, by *Menetrier.
XALAPA CLOWN
Spangled Jimmy, by *Soodani.
ZACAWEISTA
Melody Mine, by The Doge.
Merry-Bo, by Bolero.

1st, 2nd, 3rd Dams Of Stakes Winners

The following list provides a convenient method of checking on the first, second, and third dams of stakes winners. The first three female ancestors of each stakes winner of 1958, both flat racing and steeplechasing, are given. The list is arranged alphabetically by dams; after the name of the dam is shown the name of the stakes winner. A figure after the name of the winner indicates the position the dam occupies in the pedigree of the winner; a 2 indicates that she is the second dam, a 3 shows that she is the third dam. If no figure is shown, she is the first dam.

(Includes flat and steeplechase racing.)

Abeyance: Mr. John D.
A. B. Princess: Just-a-Dream 2.
Abstraction: Dr. Pat 2.
Academist: Habeas Corpus.
Acera: Nahodah, Neji.
Act V.: Zipon.
Adder: Python 2.
Admirals Belle: Royal Orbit.
Admiral's Lark: Aliwar.
*Affection: Arrogate 2.
After Dark: Right Service 3.
A Gleam: A Glitter.
Agnes Star: Bornastar 3.
Alablue: Alanesian.
Alaris: Windy Answer 2.
Algalla: Windy Answer 3.
*Alinka: Penumbra 3.
Alley: Speed Rouser.
All Round: Vic Mon 2.
Ally Bal: Paper Tiger.
Almerry: Merry Hill.
Alms: Quill 2.
Aloe: Round Table 3.
Aloof: Vino Supremo 2.
Altair: Rare Rice.
Amalmidi: Lord Renraw.
Amalthea: Lord Renraw 2.
Amiga: Carrier X.
Aminta: Jennie's Joy 2.
Angela: Liveitup 3.
*Anita: *Anita's Son.
Annabell Lee: Brief Interlude 3.
Anna Horton: Hillsdale 3.
Anna M. Humphrey: Better Bee 3.
Ann Denise: *Arcandy.
Anne o' Avon: *Jack Ketch 2.
Anne Lovely: *Jack Ketch 3.
Ante Over: Brief Interlude.
*Antipodes: Frosty News 3.
Antonyme: Tassle Dancer.
Anyway: Any Morn.
Apogee: Golden Notes 3.
Archipelago: George Hardy 3.
Arden Lass: Little Kid 2.
Argyle Lass: Kitty Girl 2.
Aristocracy: Oligarchy 2.
Arkadelphia: Mr. Burton 3.
Artistic Rose: Pink Velvet 2.
Ascendant: Real Cute.
Assignation: Imperial Hill 3, Yemen 3.
Ate: *Munch.
Atomic Me: Ro-Fran.
Attara: Clark 3.
Audacious Lady: Big Debate 2.
Auld Alliance: *Tomy Lee.

Baby Bosh: Rapid Break 2.
Baby League: Carolos 2.
Balance: Caste 3, Social Lion 3.
Balata: Hubcap 3.
Balking: Stumbling Block, Sit This Out 2.
Balla's Girl: Camloc.
Balloting: Fleet Boy 3.
Ballyshannon: Noredski 2.
Balm of Gilead: Winning Shot 2.
Baloma: Grand Wizard.
Bannerette: Camloc 3.
Barbecue: Madok 2.
Barefoot: Bernfield 2, On the Job 3.
Barn Swallow: Sea Hymn 2.
Bayrose: Pink Velvet.
*Bazura: Bagdad.
*Beach Talk: Percy Yates 3.
Beaugay: Beau Pilot 2.
Beau Jet: Beau Pilot.
Becti: Bagdad 3.
Be-Det: Big Debate.
Behest: Best Sickle 2, Miss Seven 2.
Bel Agnes: Piano Jim 3, Policeman Day 3.
Be Like Mom: How Now 2.
*Belle Cane: Royal Orbit 2.
Belle Femme: War Marshal.
Belle Jeep: Jewel's Reward.
Belle Mere: *Star Ruler 3.
Belle of Troy: Cohoes.
Bellerine: Terra Firma.
Bellesoeur: Beau Diable.
Belmona: Bull Vic 3.
Beloved: Kingmaker 3.
Bennu: Benguala, Dromond.
Best Away: Prize Host 2.
Best Call: Best Sickle.
Best Family: Caste, Social Lion.
Bethany: Mickey Boy 3.
Better Be Good: Percy Yates 2.
Betty Derr: Iron Liege 2, The Shoe 3.
Betty Farrell: Chief Kilchis 2.
Betty Glee: Bettyanbull.
Betty Main: First Gold 2.
Betty O'Neal: Bettyanbull 2.
Beverly Hills: King Damion 2.
Biddy Gal: *King's Canasta 2.
Biffs Baby: Biflash 2.
Biffskin: Biflash.
Big Hurry: Searching, Beylerbey 2.
Bignonia: Royal Anthem 3.
Big Wager: Dark Vintage 2.
Bimlette: Strong Point.
Bird Brain: Pemberton.
Black Beauty: Mr. Jr.
Black Belle: Terrang 3.
Black Gem: *Hurst Park 2.
Black Helen: How Now 3.
Blaze: *Anita's Son 2.
Blessings: Tim Tam 3.
Blixun: Deluxe Edition 2.
Blonde Belle: Greek Chief 3.
Blond Sandra: Leapyear Vamp.
Bloodroot: Ancestor, Strong Point 2.
Blow Out: Alibi Blue 3.
Blue Alibi: Alibi Blue.
Blue Black: High Performance 3.
Blue Breeze: Alibi Blue 2.

Blue Delight: Go Lightly 2.
Blue Denim: Piano Jim, Policeman Day.
Blue Ensign: Outer Space 2.
Blue Fleet: Solid Fleet.
Bluelarks: Aliwar 2.
Blue Lu: Lincoln Road 2.
Blue Mark: *Mark Antony.
Blue Sand: Sand Boy 2.
Blue Stride: True Verdict 2.
Blue Warbler: Sea Hymn 3.
Blushing Maiden: Polly Q. 2.
Bobalong: Even Stroke 2.
*Bobolink II: Little Moon 3, Northridge 3.
Bodega: Stumbling Block 2, Sit This Out 3.
Bold Verse: Indian Maid.
Bolo Gert: Gerts Image.
Bomb Dolly: Carolos.
Bon Ah-Ba: Ahba's Bull.
Bondine: Ahba's Bull 2.
Bon Femme: Glenzel 3.
Bonnie Beryl: Bug Brush.
Bonnie Maginn: Bug Brush 2.
Bonnie Mary: Bug Brush 3.
Bonnie Teak: Count deBlanc.
Bonus: Quill 3.
Boola Brook: Red God 2, Winning Shot 3.
Boomdeay: Pop Corn.
Bosh: Rapid Break 3.
Bourlon Reel: Easy Spur 3.
*Brave Bird: Shirley Jones 3.
*Breathing Spell: Our Sirdar 3.
Bridal Flower: Beylerbey.
Brigade B.: Sante Fe Miss.
Bright Eyes: Arpey 3.
Bright Idea: Glyndon L. 3.
Brine: Sea Hymn.
Brinymae: Foxy Phil.
Brocado: Try It 2.
*Brocatelle: Try It 3.
Brookdale: Red God 3.
Brown Elf: Hidden Fury 3.
Broomotta: Two Rainbows 3.
Brown Princess: *Cavan 3.
Bruja: Grand Wizard 3.
Bubble: Dark Ruler 3.
Bubbling Ann: Marisa 2.
Bully Babe: Pinecrest Miss.
Bunny Hallow: Monroe Doc.
Bunny Martin: Foreign-Grey 2.
Buntel: George Hardy.
Buoyant: Marisa 3.
Bura: Bagdad 2.
Burrito: *No Fear II.
But Definitely: Dark Vintage.
Butterflies II: Olymar 3.
Butterfly: John Doc.
But Why Not: How Now.

Caerlissa: Crafty Skipper 3, *Ole Fols 3.
Calamint: Jennie's Joy.
Callalou: Eddie Schmidt 2.
*Call Girl: Fleeting Shadow 3.
Call Lady: Call Call, Vunderbar.
Camaynam: Daumay 2.
Cameo: King Damion 3.
Camyam: Miss Independent 2.
Canfli: Wonder Where 2, Doug's Serenade 3.
Cantadora: Miss Sassie 2.
Carilina: Fort Kelly 2.
Carillon: Pilot 2.
Carla: Sully Duzit 3.
Carmenita: Grantee 2.
Casa Del Sol: Comino 3.
Casual: Casual Friend.
Cathern: Cuvier Boy.
Cathkin: Battle Neck 2.
Celebration: Sea Daisy 3.
C'est Tout: Predacious.
Chabelle: Beau Madison 2.
Chalet: Betty Rose 3.
Chantarella: Furyvan 2.
Charlese: Ekaba.
Charwoman: Sword Woman.
Cherry Blaze: Nosey Josey 3.
Cherry Bunting: Nosey Josey 2.
Cherry Rose: Careless Curl 3.
Cherry Sak: Nosey Josey.
Chicleight: Go Lightly 3.
Chicotta: Two Rainbows 2.
Chiefs Princess: Biflash 3.
China Face: One-Eyed King 2.
Chloris: *Hindu Festival 2.
Chocolate Maid: Curly Kem.
Ciliata: *Combustion II 3.
Cinema Queen: King Damion.
*Cinq a Sept: Will Mearns 3.
Cinquepace: Imperial Hill 2, Yemen 2.
Clodia: Patty's Choice 3.
Cloran: *Hindu Festival 3.
Close: Well Away.
Coco: Curly Kem 3.
*Coelia: Dixie Miss 3.
Coffee Cup: Silky Sullivan 3.
Coin Gal: Jack Flynn.
Colas: Colonel Chill 2.
Cold Sky: Colonel Chill.
Comedy Star: *Stephanotis 3.
Comeover: Miss Sassie 3.
Comixa: Big Effort 2, Encore 2.
Commotion: Strong Bay 3.
Compelling: Percy Yates.
*Constant: Gaelic Gold 2.
Coral Island: Atoll.
Cottage Cheese: Bornastar 2, Mommy Dear 3.
Countess Time: Our Sirdar 2.
Court of Appeal: *Cavan 2.
Cousin Ethel: King Request 3.
Crackaloo: Eddie Schmidt 3.
*Cresta II: Jerry's Gal 3.
Crimson Rambler: Vino Supremo 3.
Crooked Dice: Levon 2.
Cross Dales: Patty Kem 3.
Crosspatch: *Anxious Moment 3.
Curfew Time: Right Service 2.
*Curtain Call II: Chatterly 2.
Cushion: Moments Notice 3.
Daffy: Pryson 2.
Daisy: Sea Daisy.
Dalmary: *Tudor Era 3.
Dancing Deb: Melody Mine 2.
Darby Dingo: Nirdar.
Daring Lady: Royal Union 2.
Daring Rea: Stormy Sickle.
Dark Display: Dr. Em Jay 2.
Dark Edwina: Big Debate 3.
Dark Flower: Any Morn 3.
Dark Imp: Dark Ruler.
Dark Lady: Dusky Spark 3.
Dark Loveliness: Dr. Em Jay 3.
Dark Sea: *Hurst Park.
Darling: Mrs. Hellen 3.
Darling Jane: Mrs. Hellen 2.
Decameron Nights: *Estacion 2.
Democratic: *Marshal Ney II 2.
Depth Girl: Deep Diamond.
Desert Rose: Careless Curl 2.
Despondent: Miss Dundee.
Devachon: *Estacion 3.
Devil Moon: *Sunningdale.
Devil's Girl: Peeping Tom.
Dickey Lee: First Minister 3.
Diesel: Habeas Corpus 3.
Dieselshot: Habeas Corpus 2.
Diomedia: *No Fear II 3.
Dixie Flyer: Dixie Miss.
Dixie Queen: Even Stroke.
Doddles: Le Grand Rouge 3.
Dogana: Pink Velvet 3.
Dolly S.: Madok 3.
Dolly Varden II: Le Grand Rouge 2.
Dolma: Shizuko 3.
*Donatrice: Beau Diable 2.
Dona Winifreda: Sante Fe Miss 3.
Donnahona: Pine Echo 2.
Dorinda R.: King Request.
Dorothy B.: Tenacious 2.
Dorothy B. Jr.: Tenacious.
Dorothy LaRue: Lady LaRue 2.
Dorval: Efforts Duety 3.
*Double Deal II: Pardala.
Double Time: Alanesian 2.
Dou Douia: First Minister.
Drift Song: Troilus.
Drollery: Grand Passion 3.
Duanne: Colonel Chill 3.
Duck's Egg: Royal Orbit 3.
Dugout: Sword Woman 3.
Durability: Sully Duzit 2.
*Dusk II: Dusky Spark 2.
Dusky Chance: Dusky Spark.
Dustsweep: Mr. John D. 2.
Dustwhirl: Fiji 3, Mr. John D. 3.
*Dynamite II: Toluene.

Eagle's Roost: *Arywa 2.
East is East: Coloneast.
Easy Lass: Rosewood.
Easy Reeling: Easy Spur.
Edina: Fifinella Miss 3.
Edy O'Sullivan: Fifinella Miss 2.
Efficiency: Lincoln Road.
Electro: Dandy Blitzen 3, Venomous 3.
Elfin Tor: *Bounty Bay 3.
Elite: Oligarchy.
Elvire: *Meeting 3.
Embargo Arts: Commargo 2.
Emigrante: Brief Interlude 2.
Emigree: Nushie.
Emilie: Board of Trade 2.
Enagh: *Shoerullah.
Enchanted Eve: Tempted.
Endecha: *Meeting 2.
En Passant: Any Morn 2.
*Enslaved: Freedoms Pride 3.
Eos: *Meeting.
Ephyra: *Arywa.
Epine: Plucky Roman 3.
Epitine: Bull Strength 2.
Epi Witch: Titanium 2.
Equilette: The Searcher 2.
Equirose: Careless Curl.
Erica Fragrans: *Tudor Era.
Erin: Noredski 3.
*Erne: Collaborator 3.
Erne Castle: Collaborator 2.
*Escarpolette: Foreverett 3, Intentionally 3.
*Escuina: Sir Robby 3.
Esoteric: Eternal Bim.
Ethel Blume: Lawdy Claudy 2.
Ethel Gray: Oh Johnny 3.
Ethel Kismet: Flak's First 2.
Etoile Filante: Benguala 3, Charlie's Song 3, Dromond 3, Kit's Pet 3, Old Pueblo 3.
Eulogy: Alhambra 3.
Evening News: Frosty News.
Evening Shadow: Old Pueblo 2.
Evening Tide: Benguala 2, Dromond 2.
Eve's Fate: Patty's Choice.
Extra Dry: West Four 3.

Fabrica: Miss Sassie.
*Fair Colleen: New Providence.
Fairday: Martins Rullah 3.
Fair Dolores: Wee Fleet 2.
Fair Freedom: *Marshal Ney II.
Fair Maid of Perth: *Sunningdale 2.
Fairness: Ragtime Cowboy 3.
Fair Perdita: Pinecrest Miss 2, Punkie 3.
Fair Rosalind: Little Kid 3.
Fair Squee: Erin Music 3.
*Fairvale: New Providence 2.
Fair Weather: Martins Rullah 2.
Fana Omarack: Bernburgoo 3.
Fancy Racket: First Landing 2.
Fantasy: *Fernando.
Farandula: *Fernando 2.
Farmerette: Bornastar, Mommy Dear 2.
Fashioned: Grand Passion.
Fast Stride: True Verdict 3.
Favorite: Zipon 2.
Feather Time: Midnight Date.
Featherweight: On the Job 2.
*Felina II: Oligarchy 3.
Feola: Round Table 2.
Fibber: Movitave 2.
Fiery Cross: *Anxious Moment 2.
Fifine: *Coup De Vent 3.
Fifth Fleet: Fiji.
Finger Bell: Beau Madison.
Finger Bowl: Stinson's Boy 3.
Firetop: Top Tourn 3.
First Effort: Efforts Duety.
*Five Spots: Shizuko.
Five-thirty: No Gal.
Flag of Truce: Fairfax, Indian Truce.
Flag Trick: Fairfax 2, Indian Truce 2.
*Flambette: Nadir 3.
Flaming Abbess: Khalita 3.
Flaming Top: Top Tourn 2.
Flamme Verte: *Anita's Son 3.
Flaring Top: Top Tourn.
Flavia: Jennie's Joy 3.
Fleche d'Or: *St. Amour II 3.
Fleet Mammy: Caronat.
Fleet Raven: Fleet Boy.
Flitting Miss: Airline 3.
Flivver: Wonder Where 3.
Floragina: Namon 2.
Floranada: Namon 3.
Flyamanita: Delnita.
Flyatit: Admiral Vee 3.
Flyaway Home: Doug's Serenade 2.
Flying Chant: Ky. Song.
Flying Choice: Terrang.
Flying Level: Ekaba 2.
Flying Streak: Ro-Fran 2.
*Fo-Hi: Queen of Wind 3.
Folle Nuit: My Night Out 2.
Folle Passion: My Night Out 3.
Foolish April: Soldier Boy 2.
Foolstown: Soldier Boy.
Forest Maid: *Bounty Bay 2.
Forever Yours: Born Rich 2, Promised Land 2.
Forget: Spangled Jimmy 2.
Forgetmenow: Myrtle 2.
Fortitude: No Gal 2.
Foxhole: Silky Sullivan 2.
French Vamp: War Marshal 2.
Fricassee: Count deBlanc 3.
Frilette: The Searcher 3.
*Frizelle: Solid Fleet 3.
Frizelle Blue: Solid Fleet 2.
*Frizeur: Aliwar 3.
Fun Time: White Apache.
Furlana: *Fernando 3.
Furr Buckle: Mickey Boy.

Galleon Gold: Spicy 2.
Gallette: Nadir 2.
Gallita: Nadir.
Game of Chance: *Ole Fols.
Garden Rose: Rose Trellis 3.
*Gay Bird II: Melody Mine 3.
Gay Crest: Jerry's Gal 2.
Gay Mabel: Leisure Lady 2.
Genevra M.: Natagar, 2.
Gentle Tryst: Will Mearns 2.
Georgia Girl: Zipon 3.
Georgia Marble: Scotland 2.
Gerlan: Airline.
Gertie C.: Airline 2.
Gertrude B.: Leapyear Vamp 3.
Ghost Ship: Silver Ship.
Girlish Fancy: *Ros-Nuala 2.
Glory Miss: Miss Seven.
Gloss: Pit Boss 2.
Glyndon Belle: Ambolero 2.
Golden Ann: Mickey Boy 2.
*Golden Araby: Nooran 3.
Golden Haze: Octopus 3, Spicy 3.
Golden Kopje: Crafty Skipper 2.
Golden Melody: Mister Jive 3.
Golden Mommy: Kentucky Doll.

Golden Penny: *Seaneen 2.
*Goldrim: Nooran 2.
Gold Salute: Gaelic Gold.
Good Morning: Victory Morn.
Goody: Good Bird.
Goose Egg: Vic Mon 3.
Gossip Avenue: Speed Rouser 2.
Gossiping Sex: Royal Border 2.
Gotoit: Admiral Vee 2.
Goyette: True Verdict.
Grace: City Shoes 3.
Graceful Girl: *Ros-Nuala 3.
Grace Heather: City Shoes 2.
Grade: Miss Uppity 3.
Granite Dust: Scotland 3.
Grasp: Plion 3.
Gravitate: Rythminhim 2.
Greedy Girl: Plion 2.
Greek Blond: Greek Chief.
Green Apples: Strong Bay.
Grey Nose: Cuvier Boy 3.
Grindelia: Djebah.
Griselda: Dotted Line 3.

Hadepine: Plucky Roman 2.
Hamadryad: *Bounty Bay.
Hand Picked: Eternal Bim 2.
Hanovia: Rose's Gem 3.
Hanovianne: Rose's Gem 2.
*Harmonize II: Jimmer 3.
Harpsichord: *Gallant Man 3.
Harridan: Flying Josie 3, Pete's Folly 3.
Harriweista: Flying Josie 2, Pete's Folly 2.
Hasty Blue: High Performance 2.
Hasty Kiss: Battle Heart 2.
Hasty Request: Plucky Roman.
Hay Edy: Fifinella Miss.
Hazel: Gerts Image 3.
Headfirst: Warhead.
*Heads I Win: Levon 3.
Heatherdale: Patty Kem 2.
Heatherland: Midnight Date 3.
Heather Time: Midnight Date 2.
Heavenly Blue: Flight History.
Heavenly Sun: Pryson.
Heedless Gal: Royal Anthem 2.
Helen Barbee: Racetracker 3.
Helene de Troie: Cohoes 3, Searching 3.
Helen Herade: Mighty Sir.
Helen's Babe: Racetracker 2.
Helvetia: Lady Be Good 2.
Hepcat: Cuvier Boy 2.
Herade: Mighty Sir 2.
Herd Girl: Monroe Doc. 3.
Hexie: Miracle Escort 3.
*Hey Presto: Mr. Busybody 3.
Highdine: Shushanna Kid 3.
*Highland Dell: Kitty Girl 3.
Highland Fling: Sword Dancer.
Hildene: First Landing.
Hit: Chatterly.
Hollyam: Miss Independent.
Holua: Hal Marbut.
Homebody: Natagar 3.
Homely: Ky. Song 3.
Hometown: Annie-Lu-San 2, Good Bird 2.
Hour by Hour: Monroe Doc. 2.
Hug Again: Arrogate.
Hullo: Barouche 3, Lady LaRue 3.
*Humaya: Patty's Choice 2.

Ice Cube: Beautiful Lily 2.
Idle Jest: *Narcissus II 2.
Idle Lady: *Narcissus II 3.
Ilaria: Battle Neck 3.
Ilatait: Gaelic Gold 3.
I'll Excel: George Hardy 2.
Imperatrice: Imperial Hill, Yemen.
Impulsive: Clem.
I'm So Dry: West Four 2.
Indigestion: Strong Bay 2.
Inhibition: Freedoms Pride 2.
In India: Coloneast 2.
Initiative: High Performance.
Inscoelda: Dotted Line 2.
Inscribe: Dotted Line.
In Thanks: Freedoms Pride.
Iona: *Tomy Lee 2.
Iribelle: Bull Vic 2.
Irish Polly: Nasrullah Sweep 2.
Irish Sweep: Nasrullah Sweep 3.
Iron Maiden: Iron Liege, The Shoe 2.
Iron Reward: The Shoe.
Irvana: Jack Flynn 3.
Island Devil: Mecenary Island.
Its Josie: Flying Josie.

Jaconora: Nora Dares.
Jakovia: Delnita 2.
Jane Bruce: Glyndon L. 2.
Jane Packard: Fathers Alibi 2.
Jean La Belle: Terra Firma 2.
Jeanne W.: Deluxe Edition 3.
Jeff's Moment: Moments Notice.
Jehane: *Sailor's Guide.
Jennydang: *Tudor Era 2.
Jeopardy: Carthage.
Jibbing: Dixie Hill 2.
Jiffy: *Tomy Lee 3.
Joan d'Albret: No Gal 3.
Jo Babe: Queen of Wind.
Joe Carey: Battle Prince 3.
Johann: Hillsdale.
Jomabel: Daumay 3.
Josephine Kidd: Glenzel.
Josie Cohan: Safe Message 3.
Joybird: Troilus 3.
Joy Forever: Mister Jive.
Juanita Parks: Indian Springs 3.
Judges Sister: Nizam's Pet 2.
Judy O'Grady: Piano Jim 2, Policeman Day 2.
June Bee: Mr. Jr. 2.
Juno: Tribalove.

Kaka: Annie-Lu-San 3, Good Bird 3.
Kanace: Vertex.
Kanlast: Vertex 2.
Kapok: Madok.
Kelly's Rose: Fort Kelly.
Kay Theall: Nice Guy 2.
Kentmere Girl: Hoosier Honey 2.
Kentmere Miss: Hoosier Honey.
Kentucky Helen: Little Moon 2.
Kiltamond: Indian Maid 3.
Kilta Verse: Indian Maid 2.
Kindergarten: Miss Uppity 2.
Kings Choice: Caledon Beau 3.
Kiss: Battle Heart 3.
Kisses Heart: Battle Heart.
Kitty Lass: Kitty Girl.
*Knight's Daughter: Round Table.
Knights Gal: Oh Johnny 2.
Knight's Gift: Namon.
*Knockaney Bridge: Ancestor 2, Strong Point 3.
*Kumhere: Deack Duncan 2.
Kum Kalessi: Deack Duncan 3.

*La Belle Helene: Lady Be Good 3.
La Boni: *Tall Chief II 2.
Lace Reigh: Cobul 3.
*La Chananeenne: Paper Tiger 3.
Ladala: Nahodah 2, Neji 2.
Ladana: Bardstown 3.
*Lady Angela: Nearctic.
Lady Brilliant: *Hurst Park 3.
Lady Carmenita: Grantee.
*Lady Carnot: Rythminhim 3.
Lady Dushka: *St. Amour II.
Lady Florise: Call Call 2, Vunderbar 2.
Lady Floyd: Last Hour 3.
Lady Glory: Kingmaker 2.
Lady Hamond: Sandy's Sister 3.
Lady Hockberger: Easytony 2.
Lady Jane D.: Winning Shot.
Lady Julian: Call Call 3, Vunderbar 3.
Lady Lark: Bardstown 2, A Glitter 3.
Lady Legend: Rich Tradition 2.
Lady Lewis: Lord Renraw 3.
Lady Marlboro: Olymar 2.
Lady Menifee: Bumpy Road 3.
Ladymuch: Last Hour 2.
Lady Myra: Casual Friend 3.
Lady N Silk: Silky Sullivan.
Lady Peace: Liberty Sun 2.
Lady Pike: Pryson 3.
Lady Supreme: First Minister 2.
Lady's View: *Ros-Nuala.
*Lady Wave: Pinecrest Miss 3.
*Lady Winsome: Sonny Dan 3.
Lady Wisdom: Jewel's Reward 3, Royal Union 3.
Lady Zev: Zevs Joy.
La France: War Marshal 3.
La Jolie: *Muguet II 2.
La Li: *Tall Chief II.
La Mauri: *Tall Chief II 3.
Lament: Tassle Dancer 3.
*La Mome: Best Sickle 3, Miss Seven 3.
Lamplight: Curly Joe 2, Fathers Alibi 3.
Land of Oz: Roscoe Maney.
*La Rablee: Inside Out 3.
La Rambla: Inside Out 2.
La Reine: *Muguet II 3.
La Rica: Condemnation.
Larkmead Jane: Foreverett.
La Roca: Warhead 2.
Last Boat: Demobilize 2, Silver Ship 3, Well Away 3.
Last Effort: Efforts Duety 2.
Lasting War: Sully Duzit.
Last Light: Vertex 3.
Last Ray: Winsome Winner 3.
Last Salute: Demobilize.
Last Wave: Finnegan.
*La Troienne: Cohoes 2, Searching 2, Beylerbey 3, Carolos 3.
Laurentia: Cal's Choice.
*Lauretta II: Superpatriot 2.
Law: *Jack Ketch.
Leading Light: Pit Boss 3.
Legatess: Royal Border 3.
Legendra: Rich Tradition.
Lesina: *Estacion.
Let Her Fly: Flying Chief 3.
Liberty Lady: Liberty Sun.
Light Maid: Curly Kem 2.
Lima: The Driller.
Lindie Bee: Basil Bee.
Link's Girl: Jimmer 2.
Lisette IX: Ezgo 3, Hoop Band 3.
Lismore Liz: Prize Host.
Little Erne: Collaborator.
Little Fi: Linzy Boy.
Little Gertie: Gerts Image 2.
Little Jeep: Bumpy Road.
Little Lie: Movitave 3.
Little Mark: *Mark Antony 3.
Little Neck: Battle Neck.
Little Priss: Larrikin.
Little Time: More Glory 2.
Little Visitor: Judge 3.
Littlewhitelie: Movitave.
Little Wichita: Judge 2.
L'Omelette: Shirley Jones.
Looks Good: Fleeting Shadow.
Lost Horizon: Fiji 2, Market Basket 3.
Lost Toy: Spotted Heifer 2.
Loversall: Grantee 3.
Lucille Wright: Lincoln Road 3.
Lucky Amelia: Sonny Dan 2.
Lucky Ann: Stinson's Boy.
Lucrece: Neltone 3.
Lucy T.: Hana Chief 2.
Luk O'Sullivan: Sonny Dan.
Lump Sugar: Restless Wind.
Luscinia: Pemberton 3.
Lutza: A Dragon Killer.
Lysandra: *Tularia 3.

Mabel Hygro: Leisure Lady.
Mad Bunny: Royal Anthem.
*Mademoiselle Satan: Board of Trade.
Madrilene: Lene Piccin's 3.
Madrita: Fathers Alibi.
Maegay: Foxy Phil 2.
Magic Melody: Melody Mine.
Mahmoudess: Born Rich, Promised Land.
Maiden's Quest: Polly Q.
Main Bet: First Gold.
*Majideh: *Gallant Man.
Malachite: Watch Your Step 3.
Malmsey: Stumbling Block 3.
Marcella Miss: Tempted 3.
Marella: Sandy's Sister 2.
Margaret Lawrence: Idun 3.
Marguerite: Sir Ruler 3.
Marie Gaiety: Hobbema 2.
Marigal: Sir Ruler 2.
Marion Gaiety: Hobbema 3.
Marita: *Ole Fols 2.
Marjolaine II: *Muguet II.
Market Basket: *King's Canasta.
Marshfield: *Arcandy 2.
Marsh Maiden: *Arcandy 3.
Marsh Marigold: Bang Up 2, Djebah 2, Stay Smoochie 2.
*Martha Snow: Peeping Tom 3.
Martial Spirit: Betty Rose 2.
Mary C.: Spotted Heifer.
Marynell: Barouche 2.
Mary Terry: Inside Tract, Merry Hill 2.
Mata Hari: Solution 3.
Mattar: Bernburgoo.
Mavehona: Pine Echo 3.
Maybeth: Condemnation 2.
Mayi: Leisure Lady 3.
May Mack: Miss Independent 3.
May Pan: Linzy Boy 2.
Mazie L.: Stinson's Boy 2.
M'Dearsy: On the Job.
Mea: Casual Friend 2.
Melissa R.: Hobbema.
Melodic: Golden Notes.
Memento: John Doe 3, Restless Wind 3.
Mere Infant: Says You 2.
Mere Polly: Tremere 2.
Merry Jig: Dixie Hill 3.
Merry Liege: Merry-Bo 2.
Merry Zac: Merry-Bo.
Messaline: *Munch 3.
Messe: *Munch 2.
Michigan Girl: Nice Guy 3.
Michma: Shizuko 2.
Miel: My Last Try.
Milady Marge: Milady Dares.
Milfoil: Inside Tract 2, Merry Hill 3.
Mill Maid: Inside Tract 3.
*Minaret II: Ezgo 2, Hoop Band 2.
Minnant: Nora Dares 3.
Minnnetonka: Mister Jive 2.
*Minnewaska: Toluene 2.
Minnie: Hana Chief.
Minnora: Nora Dares 2.
Minstrelette: Camloc 2.
Mint Craig: More Glory 3.
Miracle: *Sailor's Guide 3.
Miragold: Says You 3.
Misgab: Comino 2.
Misleading: Endine 3.
Missab: Mr. Burton.
Miss Amelia O.: Dr. Pat.
Miss Bartonson: Deluxe Edition.
Miss Bunting: Yummy Mummy 3.
Miss Disco: Bold Ruler, Nasco.
Miss Dogwood: Carrier X. 2.
*Miss Erene III: Clem 3.
Miss Ferdinand: Endine 2.
Miss Gravity: Rythminhim.
Miss Hogan: Big Berne 2.
Miss Idabelle: Ragout 2.
Miss Jemima: Larrikin 3.
Miss Juanita: Indian Springs 2.
Miss Lucrece: Neltone 2.
Miss Mahmoud: Clem 2.
Miss Merriment: Pop Corn 2.

Miss Mommy: Mommy Dear.
Miss Nebraska: Try It.
Miss Present: Big Berne 3.
Miss Prudence: Larrikin 2.
Miss Quote: Comino.
Miss Rogers: Flak's First 3.
Miss Rustom: Our Sirdar.
*Miss Turley: Major Turley 2.
Miss Vercheres: Big Berne.
Mite Island: Mecenary Island 2.
Mixed Party: Sea Daisy 2.
Model Beauty: Jewel's Reward 2.
*Molecomb Peak: Crafty Skipper.
Mollie R.: Hi Pardner 3.
Monogamy: Tremere.
Montana Jane: Glyndon L.
Montsin: King Request 2.
Moonrise: Penumbra.
Moonshine: Little Moon.
Morning: Basil Bee 2, Victory Morn 2.
Morning Fair: Wee Fleet 3.
Morshion: Moments Notice 2.
Mother Hen: Shirley Jones 2.
Muriel Alice: Chief Kilchis.
Murmuring: First Gold 3.
My Emma: Sir Ruler.
My Flag: Sir Robby 2.
My Lava: Flight History 3.
My Recipe: Intentionally.
My Roll: Levon.
Myrtlewood: Carriex X. 3.

Nadine Omar: Bernburgoo 2.
*Nadushka: *St. Amour II 2.
Nan Knoehr: Curly Joe 3.
*Napeta: Royal Border.
Narki: Inside Out.
Nasturtium: *Hindu Festival.
Naughty Baby: Clark 2.
Naughty Day: Dixie Miss 2.
Naughty Liz: Clark.
Nay Kickie: City Shoes.
*Ndara: Pit Boss.
*Nea Lap: Fall Wind 3.
Nellie Bly: Frosty News 2.
Nellie Flag: Finnegan 2, Jovial Jove 2.
Nellie Morse: Finnegan 3, Jovial Jove 3.
Nellie Vee: Neltone.
Nemissa: Mr. Burton 2.
Neva S.: Bettyanbull 3.
*Newbattle: White Apache 2.
Night Service: Right Service.
Nigua: Sharpsburg 2.
Nimble Hoof: Ekaba 3, Prize Host 3.
*Nina Bruja: Sharpsburg.
*Nipisiquit: Toluene 3.
Nitouche: Sharpsburg 3.
Nixie: Dark Ruler 2.
Nobility: Pop Corn 3.
No Break: Rapid Break.
No Embargo: Commargo.
Nonats: Pardala 2.
No Worry: Spotted Heifer 3.
*Nuit de Folies: My Night Out.
Nursery School: Miss Uppity.
Nutmeg Lass: Royal Lynn.

Ocklawaha: Erin Music.
Of Thee I Sing: Superpatriot.
Okaye: Barbara Jo.
Ommiad: Reneged 2, Roscoe Maney 2.
Omnipotent: Tenacious 3.
On Comet: Jerry's Gal.
On Deck: Dixie Hill.
One Hour: Basil Bee 3, Victory Morn 3.
*One I Love: Arrogate 3.
On Hand: Eternal Bim 3.
On the Fly: Wonder Where.
Oonagh: Ambolero 3.
Opeea: Barbara Jo 2.
Oralene: Lene Piccin's.
*Orle: Soldier Boy 3.
Ouphe: Dr. Herb 2.
Our Bobbie: Jimmer.
Our Hostess: Bull Strength.
Our Imp: Says You.
Our Louise: Arpey.
Our Luck: A Dragon Killer 3.
Outdone: Bold Ruler 2, Nasco 2.
Owner's Aboard: Sir Robby.

*Pacifica II: Shan Pac.
Paigle: Bang Up, Stay Smoochie.
Palmer Park: Bumpy Road 2.
Pana Franka: Foxy Phil 3.
Pancha: *No Fear II 2.
Panoply: Levelation 3.
Papalona: Cardinal Sin 2.
Paper Plate: Shushanna Kid 2.
*Papila: Cardinal Sin.
Parabole: Ballet Khal 2.
Paradise: Eddie Schmidt.
Passerine: Pemberton 2.
Past Eight: Lady Be Good.
Patricia P.: Ezgo, Hoop Band.
Peach Cobbler: Easytony.
Pearl River: Cal's Choice 3.
*Peau de Balle: Ballet Khal.
Pecked: *Mark Antony 2.
Peggy Porter: Ordained 2.
Pelerine: Civet 3.
Pelisse: Civet 2.
Pelt: Civet.
Penelope: Safe Message 2.
*Penicuik II: Rare Rice 2, White Apache 3.
Penlene: Lene Piccin's 2.
Pennycomequick: Rare Rice 3, *Seaneen 3.
Penurious: Linzy Boy 3.
Peridot: Flying Chief.
Perigee: Golden Notes 2.
Perlette: Intentionally 2.
Permanent: Curly Joe.
Peroxide: Greek Chief 2.
Persuasion: Dark Trust 3.
Pertinent: Caledon Beau 2.
Pet: Racetracker.
Petrose Girl: Ramadel.
Phantom Ship: Silver Ship 2.
Pied Bull: Cobul.
Pinkie: Polly Q. 3.
Pink Slipper: Two Dance 2.
Pipestem: Easytony 3.
Plain Chant: Ky. Song 2.
Platte River: Beautiful Lily 3.
Play Star: Barbara Jo 3.
Please Do: Cedar Brook.
Plenty Gold: Leapyear Vamp 2.
Plunder: Accomplish.
Point Duty: *Amerigo 3, Happy Princess 3.
Politigirl: Milady Dares 2.
Polyflora: Ballet Khal 3.
Polymera: Tremere 3.
Pompalo: Condemnation 3.
Pooks Hill: Dr. Herb 3.
*Portrayal II: Dr. Pat 3.
Poseur: Fleet Boy 2.
Poupee: Tempted 2.
*Poverina: Nizam's Pet 3.
Prairie Legs: Cold Steel.
Pray Do: Ordained.
Pretty Peggy: Ordained 3.
Pretty Pet: Accomplish 2.
Pretty Sis: Adorable Sue 3.
Pretty Sue: Adorable Sue 2.
Primrose: Bang Up 3, Djebah 3, Stay Smoochie 3.
Princess Ann: Marisa.
*Princess Palatine: Bull Strength 3.
*Princess Polly: Snommis 3.
Princess Pan: Mr. Jr. 3.
Princess Rosiris: Battle Prince 2.
Princess Sylvia: Battle Prince.
*Priorress: Dark Trust 2.
Priority: Dark Trust.
Promised Star: *Star Ruler.
P T Boat: Tick Tock 2.
Puppy Love: Flight History 2.
Purr: Lawdy Claudy 3.
*Quartres Arts: Commargo 3.
Queen Advice: Mrs. Hellen.
*Queen Herod: Royal Lynn 2.
Queenly: *Marshal Ney II 3.
Queen of Baghdad: *King of Basrah 2.
Queen of Basrah: *King of Basrah.
Queen of May: Royal Union.
Queen of Scots: *King of Basrah 3.
Quickly: Caronat 3.
Quick Touch: Quill.
Qurrat-Al-Ain: *Gallant Man 2.

Raftonia: Major Turley 3.
Ragatan: Natagar.
Raider LaRue: Lady LaRue.
Rainbow Trout: Khalita 2.
Rain Crow: Terrang 2.
Raise You: Kingmaker.
*Rapine II: Solid Son 3.
Rea's Agent: Stormy Sickle 2.
Red Fleet: Octopus.
Red Haze: Octopus 2.
Red Squaw: *Shoerullah 3.
Reelon: Easy Spur 2.
*Refugee III: Coloneast 3, Hana Chief 3.
Regal Lady: Battle Dance 3, Talent Show 3.
Regal Lily: Talent Show 2.
*Regina II: Nushie 3.
Regret: Miss Dundee 3.
Reigh Chipper: Northridge.
Reigh Fleet: Caronat 2.
Reigh Risk: Stormy Sickle 3.
Reine de Neige: Royal Lynn 3.
Remiss: Myrtle.
Reply: Windy Answer.
Rhinestone: Lawdy Claudy.
Ridge Blond: Cal's Choice 2.
Risk: Beau Pilot 3.
Risky: Carthage 3.
Risky Gal: Ragout 3.
Robins Charm: Alhambra.
Robins Pet: Nizam's Pet.
Rockabye: Yummy Mummy 2.
Rockabye Babe: Ro-Fran 3.
Rock Drill: Doug's Serenade.
Rocky Margot: Cedar Brook 2.
Roll Over: Caste 2, Social Lion 2.
Roman Grace: Roman Colonel.
Roman Victory: Wet Back.
Rose Bed: Rose's Gem.
Rose Fern: Rose Trellis.
Rose Margot: Cedar Brook 3.
Roseretter: Rose Trellis 2.
Rose Sand: Sand Boy.
Rosewood: Speed Rouser 3.
Rough Dry: Patty Kem.
Royal Alms: Outer Space 3.
Royale Maitresse: *Rafty.
Royalite: Zevs Joy 3.
Royal Lily: Talent Show.
Royal Mistress: *Rafty 2.
*Royal Rainbow: Khalita.
Rub-Adub-Dub: Hubcap.
Rueful: Miss Dundee 2.
Rustic Charm: Yummy Mummy.
Ruth Lily Beautiful Lily.

*Sabotiere: Two Dance 3.
Saddle Shoes: Bernfield.
Sadie Greenock Swoon's Son 2.
Sand Maid: Sand Boy 3.
Sandra Dale: Sandy's Sister.
Sanlinea: *Amerigo.
Sanoj: Spicy.
Saracen Flirt: Oh Johnny.
Sarah Constant: Monk's Hood 3.
Sarahmond: Monk's Hood 2.
Sari: Charlie's Song 2, Kit's Pet 2.
Sarietta: Nirdar 3.
Sari Omar: Charlie's Song, Kit's Pet.
Sarita: Nearctic 3.
Saucy Sal: Backbone 2.
Saucy Sue: Dandy Blitzen 2, Venomous 2.
S. Bee: Better Bee.
Scarab: Delnita 3.
Scarp: Foreverett 2.
Science: Hal Marbut 2.
Scotch Law: Furyvan 3.
Sea Gold: Neoran.
Sea Snack: Endine.
Seclude: Little Hermit.
Seemly: Caledon Beau.
*Sekhmet: Little Hermit 3.
Senora Trap: Indian Springs.
Sensme: Dr. Herb.
*Seraphine: Board of Trade 3.
Seventh Heaven: Penumbra 2.
Sevres: Better Bee 2.
Shadows Fall: Old Pueblo.
Sharman: Cobul 2.
Shattered: Ragout.
Shello: *Stephanotis.
Shesabara: Betty Rose.
Shining Eyes: Arpey 2.
Shining Mark: Warhead 3.
*Shooting High: Backbone.
Shootin Tops: Barouche.
*Shower of Gold II: Kentucky Doll 3.
Show Girl: *Stephanotis 2.
Shrimp Sauce: Backbone 3.
Shushanna: Shushanna Kid.
Shy Katie: Martins Rullah.
*Shyness: Rosewood 3.
Siama: One-Eyed King.
Sicklefeather: Ragtime Cowboy 2.
Sierra Maid: Miracle Escort 2.
Sierra Moon: Miracle Escort.
*Silistria II: Liveitup.
Silk Lady: Swoon's Son 3.
Silver Fog: The Searcher.
Silver Lace: Roman Colonel 3, Wet Back 3.
Silvia: Liveitup 2.
*Simmy: Hoosier Honey 3.
Siope: *Sunningdale 3.
Sirenian: Myrtle 3.
Sister Sarah: Nearctic 2.
Sitting Duck: Sit This Out.
Sky Grey: Flak's First.
Slang: Foreign-Grey 3.
Slow and Easy: Rosewood 2.
Smiling Princess: Just-a-Dream 3.
Smoky Gal: Jack Flynn 2.
Snakebite: Python 3.
Softie: Ragtime Cowboy.
Solar Display: Dr. Em Jay.
Solola: Little Hermit 2.
Some Anxiety: *Anxious Moment.
Some Pep: Winsome Winner.
Some Turley: Major Turley.
Songburst: Troilus 2.
Spangle Chick: Mr. Busybody.
Spangled Belle: Spangled Jimmy.
Spangle Hen: Mr. Busybody 2.
Speed Boat: Sword Dancer 3, Tick Tock 3.
*Spiraea II: No Policy 3.
Spirits High: Noredski.
Spiteful Sue: Dandy Blitzen, Venomous.
Splinter Bar: *Arywa 3.
Spring Cheer: Nasrullah Sweep.
Spring Flower: Straight A. 3.
Spring Folly: Pete's Folly.
Spring Run: Red God.
Spring Turf: Straight A. 2.
Spur Flower: Terra Firma 3.
Squawking: *Shoerullah 2.
Squee Gee: Erin Music 2.
Stadsgal: Ambolero.
Star of Persia: *Star Ruler 2.
Steady Girl: Fleeting Shadow 2.
Stephanie: Watch Your Step 2.
Stepinanna: Hillsdale 2.
Step Lightly: Bernfield 3.
Stepsister: Ramadel 3.
Stepwisely: Watch Your Step.

Stimbala: Hubcap 2.
Stop Watch: Damocles 2.
Storcky: Vino Supremo.
Strangeways: Fort Kelly 3.
Styria: *Coup De Vent 2.
Subterranean: Atoll 2.
Sub Rosa: Solution 2.
Sugar Run: John Doe 2, Restless Wind 2.
Sully's Sue: Adorable Sue.
Summit: Real Cute 3.
*Sunbeat: Happy Princess 2.
Sunbonnet Sue: Monk's Hood.
Sunday Love: Deack Duncan.
Sunfeathers: Pilot 3.
Sun Helmet: *Amerigo 2.
Sunmagne: Beau Madison 3.
Sunmelia: My Last Try 3, Predacious 3.
Sun Mixa: Big Effort, Encore.
Sunmont: Solid Son.
Sunny Fields: Merry-Bo 3.
Sunny Mountain: *Tularia 2.
Sunny Step: Willowdale Boy 2.
Sunny Vixen: Willowdale Boy.
Sunrap: Solid Son 2.
Sunset Gun: Damocles 3.
Sunshot: Ancestor 3.
Sun Spot: Liberty Sun 3.
*Sunstep: Reneged 3, Roscoe Maney 3, Willowdale Boy 3.
*Suntop II: *Tularia.
Supersonic: Outer Space.
Sweepilla: One-Eyed King 3.
*Sweepless: Rich Tradition 3.
Sweep Out: Sword Woman 2, Bold Ruler 3, Nasco 3.
Sweep Park: Chief Kilchis 3.
Sweet: Dartmoor 3.
Sweetlucybell: Wee Fleet.
Sweet Tryst: Will Mearns.
Sweet Victory: Vic Mon.
Swiftply: Levelation 2.
Swing Time: Sword Dancer 2.
Swishing: No Policy.
Swoon: Swoon's Son.
Sybil: Market Basket.

Tall Spring: Straight A.
Taps: Demobilize 3.
Tarn: Cold Bay 2.
Tarna Did: Cold Bay.
Tarnish: Cold Bay 3.
Tarumba: Cardinal Sin 3.
Tawny Lady: Hidden Fury.
Tawny Princess: Hidden Fury 2.
Teak: Count deBlanc 2.
Tea Set: Cold Steel 3.
Tedmelia: My Last Try 2, Predacious 2.
Tense Moment: Damocles.
Teodosia: Shan Pac 2.
Thamna: Deep Diamond 2.
Theda Bara: Glenzel 2.
The Knitter: Safe Message.
*The Minx II: Big Effort 3, Encore 3.
Themis: Shan Pac 3.
*Theodora: *King's Canasta 3.
The Wind: Fall Wind 2.
Third Party: Milady Dares 3.
Throttle Wide: Flying Chief 2.
Tige O'Myheart: Idun.
Tinita: Paper Tiger 2.
Tir an Oir: *Seaneen.
Tivoli II: Beau Diable 3.
Tonala: Nahodah 3, Neji 3.
Too Late: Tassle Dancer 2.
Toomuch: Last Hour.
Too Sunny: Happy Princess.
Torietta: Nirdar 2.
Tout Paris: *Rafty 3.
Town Silver: Roman Colonel 2, Wet Back 2.
Treasury Key: Kentucky Doll 2.
Tree Fly: Plion.
Triangle: Hal Marbut 3.
Tricks: Two Rainbows.
Trig: Tribalove 2.
Trimeter: *Sailor's Guide 2.
Tripalong: Even Stroke 3.
Trique: Fairfax 3, Indian Truce 3.
Tropic Isle: Mercenary Island 3.
Tugela: Chatterly 3.
Tutelina: *Coup De Vent.
Tweet Tweet: Northridge 2.
Twilight Tear: Bardstown, A Glitter 2.
Two Bob: Tim Tam 2.
Two Cities: Cross Channel.
Two Lea: Tim Tam.
Two Spots: Deep Diamond 3.

U-Boat: Atoll 3.
Ultimate Fancy: First Landing 3.
Uncle's Lassie: Iron Liege 3.
Under the Rose: Accomplish 3.
Undine: Ahba's Bull 3.
Unerring: Idun 2.
Untidy: Tribalove 3.
Up Early: Tick Tock.
Uppermost: Real Cute 2.
Upper Level: Levelation.

Vain Lady: Two Dance.
Valdina Marl: Olymar.
Valdina Sis: Ramadel 2.
*Valdina Spirea: No Policy 2.
Valkyr: Milly K. 3.
Vallema: New Providence 3.
Valse: Milly K. 2, Cross Channel 3.
Valse d'Or: Milly K.
*Vancouver: Furyvan.
Vanity Fair: *Narcissus II.
Vermont Marble: Scotland.
*Vibration II: *Combustion II 2.
Vice Versa: Dartmoor 2.
Victoriana: Bull Vic.
Victress: Snommis 2.
Vienna: Cross Channel 2.
Viola II: *Combustion II.
Virginia B.: Sante Fe Miss 2.
Virginia L.: Alanesian 3.
Visage: Dartmoor.
Vital: Little Kid.

Wager: Dark Vintage 3.
War Flurry: Well Away 2.
War Moment: More Glory.
War Regalia: Battle Dance 2.
War Ribbon: Battle Dance.
War Risk: Carthage 2.
War Shaft: Pilot.
Watchola: Spangled Jimmy 3.
Wayfarer: Pine Echo.
Wee Adder: Python.
Western Princess: Queen of Wind 2.
Westport Point: West Four.
West Princess: Just-a-Dream.
Wheel Home: Annie-Lu-San.
Whimgin: Daumay.
Whipped Cream: Snommis.
Whirlabout: Market Basket 2.
Whirling Girl: Jovial Jove.
Whirling Grey: Foreign-Grey.
Whirling Lark: Go Lightly.
Whisk By: Mighty Sir 3.
Whitebait: Pardala 3.
White Favor: Peeping Tom 2.
White Folly: *Grey Monarch 3.
White Lady: *Grey Monarch 2.
White Lodge *Grey Monarch.
White Samite: Reneged.
Wild Ecstasy (ex Pretty Poser): Judge.
Wild Set: Cold Steel 2.
Willow Ann: *Cavan.
Winamac: A Dragon Killer 2.
Windfall: Fall Wind.
Winds Chant: Alhambra 2.
Winnaretta: Superpatriot 3.
*Winsome Way: Winsome Winner 2, Born Rich 3, Promised Land 3.
Winter Land: Punkie.
Winter Tale: Punkie 2.
Wiseasyou: Titanium.
Wise Decree: Nushie 2.
Wise Mary: Hi Pardner.
Wise Mollie: Hi Pardner 2.
Wise Niece: Grand Passion 2.
Witchery: Titanium 3.
Wonderful You: Nice Guy.
Wondring: Solution.
Woven Web: Grand Wizard 2.
*Wyndola: Le Grand Rouge.

Yankee Flirt: Admiral Vee.
Yankee Girl: The Driller 3.
Yankee Maid: The Driller 2.

Zida: Zevs Joy 2.

Dams of Horses Placed in Stakes

The following list is an index to the dams of horses which placed (finished second or third in stakes). It includes both flat and steeplechase racing. Reference to the list of Horses Placed in Stakes and Horses Placed in Steeplechase Stakes will show the breeding of the horse and the name of the stakes he placed in. For the first, second, and third dams of stakes winners see list which precedes this one.

Abbey Girl: Ch'p-Bo-Dale.
Accra: Nala.
Acee: The Schreiber.
Acres: Half Acre.
*Adjournment: Master Palynch.
Admirals Wave: Admirals Joy.
Aesthete: Aesthetic.
Affiliate: Prince Nam.
Aigrette: Grey Gar.
Air Charm: Airide.
Algerian: Untamed.
Alilady: Epic Lad.
Ali Litt: Ali Miss.
Alimary: Hartney.
Alta Mira: Ky. Mira.
Ambo: Hickory Red.
*Anita: *Petersfield.
Anita S.: Satina.
Antagonism: Versus.
Antiaxis: Johnny C. W.
Appian: Erian.
Aragawan: Fire Alarm.
Ariel Bird: Flying Bird.
Arrayette: Bay Boy.
*Astrida: Father John.
Autumn Eve: Bartholomew.
Azalea: Nile Lily.

Bab's Damion: Pineapple.
Baby Sister: Lord Fauntleroy.
Bachelor Belle: Bonus.
Balla Anna: Bookkeeper.
Balu Empress: Vir-Marie.
Banshee: *Bailarin.
Barbara K.: Bandito Alto.
Barging Lady: Twentyone Guns.
Bar Maid: Berto Barbone.
Barracoon: Jocko's Walk.
Basquine: Honey's Tiger.
Battle Lark: Mamelark.
Battlezone: Roman Battle.
Battling Jenny: Aliba.
Baymelia: Linda's Dream, Mlle. Dianne.
Beautie V.: Vihar's Champ.
Bed Time: Demco.
Be Happy: Ali's Pride.
*Belle Cane: Tommy's Jet.
Belle Jeep: Lord Jeep.
Belle Request: Marcy Belle.
Belle Revoke: Belleau Chief.
Bellerine: First National.
Bellesoeur: Jabneh.
Bennu: Cap-a-Pie.
Bestover: Clary Shinrone.
Betty Johnson: Another Sin, Silver State.
Betty's Agent: Betty Fosta.
Be Zida: Betide.
Biding Time: Truckle Time.
Big Baby: Kiddie Book.
Big Lu: Annsie Pie, Bolero U.
Black Bess: Muzzi's Mickey.
*Blackie II: Black Hills.
Blantry: Blanter.
Blenhara: Indian Creek.
Blenheim Belle: *Adare II.
Blue Case: Point Pleasant.
Blue Delight: Kentucky Pride.
Blue Grass: Nasturtium.
Blueinsco: Hurry on Blue.
Blue Petal: Hail Navy.
Blue Sapphire: Blue Up.
Blue Su: Fiddler Su.
Blue Tiara: Top Sparkle.
Bold Mite: Noble Swyn.
Bonnie Beryl: Nashville.
Bonnie Hope: Koosh.
Boston Lu: Blue Hawk.
Boston Mint: Dream Mint.
Briarside: Nan's Mink.
Broomflight: Bonnie Flight, Major Flight.
Brown Llama: Sir Admiral.
Bryn Mawr: *Bryn.
Bubble Lil: Valley Song.
Buntel: Irenes Orphan.
Bus Girl: The Crack.

Cadency: Theo Geo.
Cahoots: Edna Allen.
Cammo: Tollcross.
Cania K.: Philbrick.
Can't Cope: Moonlight.
Canto Belle: Severn.
Carib Song: Old Timer.
Carickmacross: Nickel Boy.
Carrie-Pass: Zodiakos.
Carry Over: Wise Guy.
Casa Camara: Stole the Ring.
Castanea: Noureddin.
Chaddon Miss: Craftiness.
Chalakey: Occulted.
Challedella: New Star.
Chalmer: King Challa.
Chapel Bells: Santiago.
Checker Board: Anita V.
Cherrydale: Gay Citation.
Cherry Quest: Derry.
Chicella: Count Chic.
Cible Snow: Boots Darling.
Classic Under: Black Powder.
Compensate: Censor, Willow Lake.
Conniver: Clandestine.
Corsea: Forin Sea.
Cotton Candy: Southern Style.
Course North: Goshen.
*Crepe Susette: French Coat.
Cripham: Man O Man.
Curly Locks: *Pantene.

Dalabo: Diamond Dipper.
Dalkeith: Princes Street.
*Dama II: Times Ace.
Damask Rose: Damaseur.
Danae (by Sir Damion): Revel.
Danae (by The Solicitor): *Fair Journey.
*Dangerous Dame: Hidden Talent.
Darby Deirdre: Maritime Fleet.
Dark Diana: Swaps Kin.
Date With June: Sweet June.
Davelle: Benedicto.
Dear Judy: Ten Five.

Delta Queen: Beautillion.
Dentifrice: Ambehaving.
Diamond Miss: Murray Canyon.
Diesel Power: Diesel Polly.
Dillies Pal: Dee-Mil.
Dimity Flo: Justa Bull.
Ditchum: Eskimo Flyer.
Dixie's Choice: Mystery Kidd.
*Dodoma II: *Darubini.
Doe-Bert: New Holland.
Dona Loretta: Sir Hawley.
Dona Victoria: Little Rooster.
Dorothy Brown: Jet Journey.
Duchess Doreen: Arracado.
Duchess Pol: Mad Duchess.
Duchess Polly: Atomic Jet.
Dueling: Open View.
Duo Blend: Mr. Edgor.

Eastborough: Eastcor.
Edmo's Carey: Guy's Birthday.
Elastic: Elastic Reward.
Ellen's Pet: Duck Doctor.
Enfilade: Defilade, Fusilade.
Entertainment: Praised.
Equidistant: High Tor.
Evening News: Ser Fabio.
Ever Amanda: Dakota Bill.
Ever Chatter: Yambos Chat.

Fair Columbia: Petite Terry, Rockcastle.
Fair Ida: Sonoma.
Fair Triad: Breeze I Will.
*Fairy Dream: Hellanicus.
Fairy Palace: Lopar.
Famous Maid: Happy Harry.
Femme Fatale: Salon.
Fergie's One: Sam Slick.
Fibber: Balmacara.
Fierce Wind: *Langton Breeze.
Fighting Fit: Squire John.
Fightsum: My Roxanne.
Figuranta: *Festin.
Fine Array: Peter the Hermit.
Firoza: Desert Fire.
Flamenco: Flamingo.
Flaming Top: Top Double.
Flamosa: Miss Cookie.
Flit Haste: San Tan.
Flying Bonnet: William Banks.
*Flying Fortress: Retaliation.
Flying Fusano: National Flyer.
Flyweight: Brown Hackle.
Forerunner: Styrunner.
Formal: Acme Gin.
For You: Amblin' Forya.
*Fountainstown: Challefont.
Four Bubbles: Milk Bubbles.
Foxfloss: Dusty Admiral.
Foxy Lark: Chop O' Lark.
Furlana (by Fighting Fox): Johnny Domino.

Gala Belle: Galarullah.
Galadust: Whirl-o-Dust.
Galeace: *Duc de Richmond.
Gallow: Sea Trap.
Gambetta: Gambrosia.
Gayest: Private Tom.
Gay Fault: *Gay Vista.
Gay Interview: Gayview.
Gaymar: Deadeye Dick.
Gee Weista: Shearweista.
Gem Thief: Hot Ice.
Genevra M.: John Bruce.
Ghazni: Dunce.
Gingerbell: Rowbell's.
Glory Girl: Miss Glory.
Golden Apple: Jester.
Golden Earring: Little Tytus.
Granheart: Decimal.
Greth: Auther B.
Grey Flight: Misty Flight.
Grey Miss: Prince Khaled.
Grey Mist: *Grey Baby.

Hadassah: Clang.
Happy Song: Somnus.
Harem: Gulio Cesere.
Harlyn: Harlyn Miss.
Harza: Harcall.
Haunted: The Box.
Haystack: Bill Nixon.
Heavenly Blue: Strong Ruler.
Helene: Helequest.
Helen Mar: Sin-Jex.
Hey Babe: Trial Boy.
Hianne: Fanciful Miss.
Highclere: Crag.
Hildene: Third Brother.
Hochelaga: Flying Grey.
Honest Penny: *Gainsworth.
Hot Slippers: Allied.
Huldah J.: Washington.
Hygro's Baby: Go Baby.
Hyper Honey: Honey Straw.
Hyting: Honest Red.

Imacomin: I've Got Rhythm.
Imperial Ann: Mr. Rafferty.
In: Shamus Shinrone.
Inajiffy: Missile.
Inca: Colonel's Queen.
Incense: Roman Incense.
Index: Billing Bear.
Indian Call: *Ballymoss.
Indian Imp: Open Range.
Inscoelda: Free Stride.
*Iphigenia: Genial Sport.
Irene: Air School.
Iron Reward: Like Magic.
Isalady: Mr. Beldine.
Isle of Mist: Derrick, Errard's Isle.
Itsabet: Isendu.

Janepola: Polanne.
Jeanie Ray: Jean Shifter, New Shift.
Jeannie Pie: Woodlawn.
Jet Cockpit: Bottle King.
Jimmette: Club House.
Joann Town: Buleta.
Jo Bonner: Young Set.
John's Helen: Ruffjon.
Join the Fleet: Beam Rider.
Joyce Grove: *Day Court.
Julio: Little Porter.
Justa Whirl: Sharktooth Shoal.
Just Ruth: Happy's First.

Kai Kai: Square Meal.
Kestrel: Royal Officer.
Knight's Fancy: El Cajon.
Kothra: Convoy.
Koubis: Goulash.

La Chicuela: Gay Life.
*Lady Ajax: Lady Red.
Lady Alice: Bright Wish.
Lady Hume: Giver.
Lady Interview: Our Johnie.
Lady Noonday: Afternoon.
Lady's Delight: Arion.
Lady Tourist: Woodsrunner.
Lak-a-Rose: Teri.
La Pougue: *Prince Glorieux.
La Rhumba: Placer.
La Rica: Sunny Gal.
Larita: Destilar.
Larklyric: Ebony Pearl.
Latchford: *Esteco II.
Laura Lee: Manassas.
*La Veine: Disdainful.
Lea Lark: Lea Moon.
Legende II: My Kingdom.
Legendra: Hasty Doll.
Level Best: Recite.
Light of Day: *St. Vincent.
Little Lea: Gridiron.
Little Lynn: P's and Q's.
Little Martha: Besomer.
Little Nymph: Come On Red.
Little Spooky: Little Pache.
Long Grass: Happy Dancer.
Lost Art: Liberal Art.
Lotus Hour: Dirk's Joy.
Lou Lea: Pucker Up.
Lou Mate: Victory Pal.
Lovely: Tee Shirt.
Lovely Delores: Mentores.
Lovely Lill: Cousin Con.
*Love or Gain: Grey Tower.
Lucky Aunt: That Lucky Day.
Lumber Lass: Final Cross.
Lyceum: Jet Fuel.

Mablen: Romanita.
*Mabrouka: Barbarian, Honora.
Maclym: Jean's Demon.
Madame Fury: Madam Chuck.
*Madelon II: *Master Boing.
Mae Game: Mr. Noble.
Mahmoudess: Hope is Eternal.
Malinka: Kronje.
Malvaset: Salix.
Mama's Mink: Kansas Cyclone.
Manchon: Mancus.
Many Waters: Swirling Abbey.
Marapania: Amber Diver.
*Marcellina: Jet Speed.
Mar-Kell: Amoret.
Mary-Esther: Rambling Pic.
Maya: Eretria.
Meadow: Principado.
Melisande: Miss Melisande.
*Memsahib II: Naik.
Mercantile: Andrew Alan.
Midge: Alicorno.
Mighty Dobree: Strongboy.
Miles Away: Dru Away.
Minnora: Hannah's Hill.
Miss Blondie: Here's Why.
Miss Booter: King Julian.
Miss Dace: Kerrville.
Miss Disco: Independence.
Miss Easy: Easy Degage.
Miss Galbuc: Sir Salonga.
Miss Gee-Du: Festival King.
Miss Hal: Hal's Boy.
Miss Himel: Las Bananas.
Miss Jordan: Bit o Jordan.
Miss Linnet: Betty Linn.
Missmahoot: I Offbeat.
Miss Moonbeam: Star Rover.
Miss Pictor: Mr. D. W.
Miss Puci: *El Bermejo.
Miss Rustom: Chomiru.
Miss Siskiyou: Flashing Amber.
Miss Tech: Fleet Feet.
Miss Time: Time Cast.
Miss Traffic: Seven Corners.
Miss Viola: Juan de Dios.
Miss Yates: Bill Yates.
Moja: Sew it Up.
Monida's Jet: Wing Jet.
Monsoon: Jungle Dancer.
Moonflower: Moon Glory.
More Delight: Mrs. E. B.
Mrs. Gibson: Jokers Hill.
Muneca: Mesa H.
Muselga: *Ficha.
Myfirsttoday: Debbie Loraine.
My Impulse: Mazur.
Mystic Jean: Silver Bullet.

Native Gal: Royal Native.
Nat's Reward: Gay Warbler.
New Count: Countess Marcy.
New Glory: Will This Do.
Newton Scholar: Adios Buzz.
Nighty Nighty: Freedom Parley.
Nilder: Miss Orestes.
Nomal Intent: O'Morrissey.
Noticing: Pot Hunter.
Not Tomorrow: Gleen Dale D.
Novice: Village Idiot.
*Nuit de Deauville: Blueville.
*Nut Brown Maid: Spar Maid.

Obedient: Don't Alibi.
Oh Felica: Mr. Rock.
Okapli: Time Wastin.
Okaye: Mercy Me.
On Vacation: Holiday Ted.
Oralene: Blow Up.
Oteka: Mateka.
Our Bessie: Onestep.
Outbid: Terrazas.
O'Yearn: Kiperic.

Park Avenue: Park Dandy.
Passion: Willepass.
Patricia Pal: Well Pal.
Patty Verndale: Copper Doll.
Peace Jeep: Pepperoni.
Peg: Ramego.
Pelt: Dark Prince.
Pelure: Two Cent Stamp.
Pen's Norado: Pen Bolero.
Pequeno Star: Silver Sandy.
Permeate: Loisel.
Pet: Revolt.
Petit Bleu: Matisse.
Phaetonia: *Ben Lomond.
Pharstep: Pharsong.
Pictoresque: Dr. Hutch.
Pine Isle: Pine Shot.
Pin Up Girl: Alliance.
Place Card: Cannon Fire.
Playful Pal: Steverino.
Pleasurette: Joy Boy.
Plucky Maid: Dance All Night.
Polly K: Chic Polly.
Polly's Sister: Nevada Speed.
Polnettie: Polamby.
*Portinari: Spike.
Precipitate: Nisht Amool.
Pretty Bonnet: Port Call.
Princess Dare: Sun Better.
Princess Gala: Banana Split.
Prut: Prep Patter.
Psychic Knot: Skylark Road.
*Pusilla: Sally Lee.

Queen of Clubs: Point Count.
Queen of May: Jet Colonel.
Queens Moon: Rio Branca.
Quests Baby: Chino King.
Quicklime: Fastness.
Quick Touch: Viscount.

Radiant: War Trouble.
Radio Time: Li'l Fella.
Rag Carpet: Simonstown.
Ralda: Eastgate.
Rare Perfume: Rare Treat.
Reaping Jean: Master Bart H.
Red Stamp: Porterhouse.
Reno Stirrup: Skeno.
Retama: Resaca.
Reticent: American Comet, General Riley.
Riot Call: Lucky Ott.
Rockwood Edah: Hicks Error.
Romana: Rotal.
Roman Cart: Miss Romo.
*Roman Road II: Fightin Indian.
Rona Call: Miracle Call.
Rosacaw: Orbital.
Rosepomp: Lucky George.
Rosy Fingered: Cold Hands.
Royal Passes: Miss Royal.
Royal Union: *Romeo.
Ruanda: Ruwenzori, Treg Monte.
Rugged Cross: Brown Panther.
Ruination: Easter Mission.
Rustom Wista: Forest Fury.

Saetta: Burdetta.
Sagagal: Sir Shannon.
Sahuara Sue: Coverit.
Sailing Home: Tacking.
Ste. Louise: Winking Louise.
Sambara: Samoa Bey.
Sandra Dale: Sandy Streak.
*Sans Tares: *Mahan.
Santa Elisa: Whatitoldyou.
Sarabelle: Lam.
Saradion: Doctor Man.
Sassie Lassie: Sternson.
Sassy Patricia: Little Hunk.
Saturday Off: Gone Fishin'.
School Days: Khliesas.

Sconce: Easter Dandy.
Sea Belle: Captain Bam.
Seafowl: Kumsha.
Sea Knightess: Poop-Deck.
Sea Nymph: Knee Deep.
Secret Plan: Small Secret.
*Seraphine: Rico Tesio.
Seventeen Guns: Bazooka Pac, Pic-A-Gun.
Shameen: Fabius.
Shasta Warble: Malcolm G.
Sheilas Pet: Jenny DeLieu.
Shootin Tops: Little Barouche.
Shushanna: Bonnie A.
Shy Bim: Shy Dancer.
Sickle Flight: Air Pilot.
Sickleup: Aurecolt.
Signorina: *Aysha.
Silver Gain: Silver Sandal.
Silver Lamee: Sun 'n Fun.
Silver Queen: Greek Star.
Sister Cohen: Prince Cohen.
Sky O'Blue: Skyled.
Sky Susan: Bill's Sky Boy.
Slenderette: Slender Model.
Snigger: Another Wish.
Snow Goose: Locust Time.
Spanish Cream: Curious Roman.
Sparrow Chirp: Fabucon.
Speedmark: Speedkhal.
*Spider's Web: Entangler.
*Stalina: Sunday Sail.
Stare: Erie County.
Star Pupil: *White Cachet.
Stellar Role: Find.
Step's Girl: I Step.
Stimulude: Subway Strike.
Stole: Manteau.
Straight Arm: Bobjan.
Strange Device: Vicerullah.
Summerlight: Summer Story.
Sunday Supper: Greek Game.
Sunmoor: Blen More.
Sunnys Honey: Warren G.
Supervisor: Henry B. Good.
Supperville: Dust Bowl.
Susan Dear: Toong-Soong.
Sweep In: Nimmer.
Sweeping Me: Eye Sweep.
Sweet Margy: Lots.
Sweet Pegotty: Taffy Smash.
Sweet Tryst: Lake Erie.
Sweet Woman: East Indian.
Swift Arrow: Nancy Jean.
Swistar: Gleaming Star.
Swoon: Dogoon.
Sybil: Sybil Brand.

Tarentella: Tara Tella.
Tarna Did: Tarnada.
*Teherany: Land O'Peace.
*Tellaris: Armorial.
Tex Tess: Text.
Thataway: Chargeway.
Thats Color: For Hire.
Thine: Mr. Turf.
Thorn Wood: *Gray Flyer.
Thoughtfully: Pensive Pose.
Tick Over: Pacific Kay.
Time Check: Checking Time.
Timmy: Timloch.
Tobeshined: Coltrane.
Todo Corazon: *Pasteur.
Tonga: Kubla Khan.
Top Level: Levelix.
Tosca: *Mystic II.
Touchwood Babe: Kodgen.
Tourist Index: Greek Brother.
Trade Route: Dream Story.
Trail Me: Sapatiero.
Trans Case: Case of Boots.
Trefoil: Lori-El.
Trial Story: *Flying Story.
Trinket Box: Mystic Eye.
Trouble Cri: Deliration.
True Time: True Tan.
Trump Card: Frank Dill.
*Trumps Green: Tall Beauty.
*Turkey Trot II: Turkson.
Turned Trick: Foiled Attack.
Typhoon Tess: Tyhawk.

Uleta: Kenneth N.
Ultra: My Carrie.
U Time: Oscar O.

Vagrancy: Liberty Ruler.
Valdina Marm: Steven Mc.
Valdina Tinsel: Destroy.
Val-Edie: Island Turf.
Valley Road: Fleet Sis.
Valrita: Mama Lene.
Vamp: Tarboots.
Vegas Jill: Dill Pickle.
Vegas Night: Nevada Bond.
Versify: Gleeman.
Vettura: Sweet Land.
Victory Call: Cowboy Book.
Virginia Dear: Red Roller.

Wanna Hygro: Prince Willy.
War Bird: Commendation.
War Princess: Bull Hero.
Weathering: Culpeper.
West Princess: West Dream.
Whirla Lea: Lindaway.
Who Dini: Whodunit.
Wickliffe Gal: Jimminetty.
Winfree: Flakwin.
Winged Glory: Winged Away.
Win My Way: My Warrior.
Wise Choice: Pebble Dawn.
Wise Portia: Many Faults.
Wisteria: Social Climber.
Wondring: Wonder Star.
Woof: Nabesna.

*X Ray II: Larchall.

York Hunt: Bold Brigand.

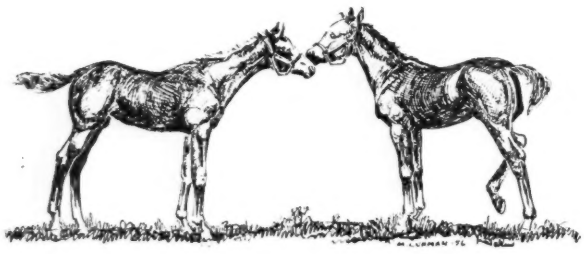

Breeders of Stakes Winners

The following list includes flat and steeplechase winners arranged by breeders. Following the name of each breeder is the state in which his stakes winners were bred. Several breeders bred winners in 2 states. The state in which the majority of winners was bred is listed after the breeders' name, and exceptions are noted in parenthesis before the name of the winner. If no state is listed after the breeders' name, the foaling place could not be determined. Some of the states listed are probable locations; definite confirmation could not be obtained in all cases. Steeplechase winners are noted in parenthesis (stp.), before the name of the winner. A dagger (†) before the name of a winner indicates that the horse won stakes restricted to horses bred in a particular state or country.

Aetna HHH Farm, Cal.—Foreverett
Agar, Nathan, N. J.—†Natagar
Alberta Ranches Ltd., Can.
Fleeting Shadow
Allison, J. B., Cal.—†Monk's Hood
Asbury, C. A., and Son, Ky.
Demobilize
Inside Out

Baker, R. Can.—Airline
Barnes, E. M., Can.—Mr. Busybody
Barrett, Mrs. D. P., Cal.—Carolos
Barritt, J., Can.—Indian Springs
Baze, R. L., Wash.—Efforts Duety
Belair Stud, Ky.—Bug Brush
Little Hermit
Milly K.
Sir Ruler
Bell, J. A., Jr., Ky.—Reneged
Bieber-Jacobs Stable, Ky.
(stp.) Basil Bee
Born Rich
Paper Tiger
Promised Land
Roscoe Maney
Bischoff, E. A., Ky.—Jack Flynn
Bishop, F. C., Ky.—Djebah
Bishop, Mr. and Mrs.
F. C., Ky.—King Request
Blenheim Farm, Ky.—Greek Chief
Boronaro, C., Can.—†West Four
Bostwick, Mrs. G. H., Ky.
(stp.) Fairfax
(stp.) Indian Truce
Boylen, M. J., Can.—Foxy Phil
Bragg, Mrs. V. S., Ky.—Spicy
Brennan, Mr and Mrs
James B., Ore.—Big Debate
Brogan, L. F., Cal.—Tassle Dancer
Brookfield Farm, Ky.—Inside Tract
Intentionally
Brookmeade Stable, Ky.—Big Effort
Encore
Fall Wind
Oligarchy
Sword Dancer
Two Rainbows
Brophy, F. C., Ariz.—Little Moon
Brown, Mrs. G. E., Jr., Md.
†Mickey Boy
Brown, Mrs Joe W., Ky.—Hi Pardner
Nice Guy
Pit Boss
Tenacious
Brown, O., Ky.—Dr. Pat
Brown, Mr. and Mrs. P. M.,
Wash.—City Shoes
Bryson, G. R., Md.—Dr Herb
†Peeping Tom
Bull Run Stud, Ky.—Cross Channel
Tick Tock
Burch, P. M., Ky.—Toluene
Burns, Mr. and Mrs. L. G.,
Cal.—Brief Interlude
Eddie Schmidt

Bwamazon Farm Inc., Ky.
Jovial Jove
Merry Hill
Shizuko

Calumet Farm, Ky.—A Glitter
Arrogate
Bardstown
Iron Liege
Liberty Sun
Rosewood
Sharpsburg
Tim Tam
Caplan, S., Can.—†Stinson's Boy
Carley, D. B., Can.—Major Turley
Carmody, J. M., Wash.
†Mercenary Island
Casitas Ranch Co., Cal.—Strong Bay
Caudill, K., N. M.—†Python
Caulk, T. A., Va.—Battle Neck
Charlesworth, J. A., Can.
Spangled Jimmy
Chenery, C. T., Ky.—First Landing
Imperial Hill
Yemen
Chinn's, P. T., Old
Hickory Farm, Ky.—Melody Mine
Christiana Stable, Ky.—Endine
Tempted
Claiborne Farm, Ky.—Bagdad
Fiji
Nadir
Predacious
Round Table
Clark, John C., Ky.—Accomplish
Clark, W. G., Ky.—Sir Robby
Clay, Charlton, Ky.—Kit's Pet
Mighty Sir
Cleveland, J. L., Ky.—Rapid Break
Clifford, C. T., Cal.—Ahba's Bull
Cohen, C., Ky.—Crafty Skipper
Cohn, Mrs Dorothy H., Cal.
Vino Supreme
War Marshal
Combs, Brownell and
Leslie II, Ky.—Carrier N.
Combs, Leslie II, Ky.—Beau Pilot
Pilot
Shan Pac
Combs, Leslie II, and
J. W. Hanes, Ky.—Idun
Conklin Farms, Ltd., Can.
Doug's Serenade
Covert Ranch, Cal.—Collaborator
Crawford, Mrs. M., Ky.—Jimmer
Crawford, T. O., Wash.
Barbara Jo
Crestfield Farm, Ky.—Tribalove
Crew, S. I., Ky.—Commargo
Cuvier Boy
Crown Crest Farm, Ky. Battle Dance
(Eng.). *King's Canasta
Lady LaRue
Cummings, W. R., Wash.
King Damion
Curland, Mrs. Harry, Cal.—Nushie

Danada Farm, Ky.....Cedar Brook
Flight History
Judge
Plucky Roman
Rare Rice
Talent Show
Dario, B. A., R. I...Dandy Blitzen
Venomous
Davis, D. J., Cal. .....Noredski
Davis, D. M., Jr., Ky.....Octopus
D B L Stable, Cal.....Fathers Alibi
Delaney, Jack, N J.
Royal Anthem
Denny, Mr. and Mrs. C. R.
Soldier Boy
Devine, C. J., Ky.....Backbone
Dixon, F. E., Jr., Ky.
(stp.) My Last Try
Drake, E Gay, Ky. .....Swoon's Son
Drymon, Ira, Ky.....Pink Velvet
Duntreath Farm, Ky.....Dixie Miss
Namon
du Pont, Mrs. J. L. Austin,
Del. .....Sand Boy
du Pont, W., Jr., Ky...Rose Trellis

Edgar, W. A., Md.....Milady Dares
Edgar, Mrs. W. A., Md.
Nora Dares
Edwards, I., Can. .....Ky. Song
Elkcam Farm, Fla. .....Hubcap
Ellsworth, Rex C., Cal....Ballet Khal
Midnight Date
Straight A.
Terrang
The Shoe
Elmendorf Farm, Ky...Cal's Choice
My Night Out

Fain, H. C., Ky.....Vic Mon
Faist, Mr. and Mrs. Elwood,
Ore. .....†Foreign-Grey
Fay, Miss Gwendolyn, Cal....Furyvan
Fisher, C. T., Ky..... ...Larrikin
Safe Message
Fisher, Mrs. E. E., Mich. Mister Jive
Fisher, Miss M. V., Ky.....Solution
Fleming, G. .....Says You
Foley, J. H., Neb. ...†Deluxe Edition
Four Way Ranch, Texas.....Atoll
Fruchauf, H. C., Ky.....Pemberton
Fuller, P., N. H.....†Arpey

Galbreath, J. W., Ky.....Nirdar
Gatson, K., N. M.....Nosey Josey
Gay, A. B., Ky.....John Doe
George, Leon, Cal.....Comino
Gerry, Mrs. Rboert L., Ky.
Sea Hymn
Gilroy, Wallace, Ky.....Oh Johnny
Goemans, E. M., Cal.....Khalita
Goodwin, Mrs. J., Ky.....Camloe
Gordon, Peter D., Can.....†Glenzel
Gray, D., Texas.....No Gal
Greentree Stud Inc., Ky....Cohoes
Pop Corn
Strong Point
Guggenheim, H. F., Ky.
Happy Princess
One-Eyed King
Red God
Victory Morn
Gushen, I., Ky.....Bumpy Road

Hans, A. S., Neb.....†Hidden Fury
Hansbrough, Mrs. A. M., Cal.
Monroe Doc.
Harper, F. E., Okla.....Fleet Boy
Haskell, Melville H., Ariz.
Spotted Heifer
Hatch, Carr, Can. .....Real Cute
Headley, H. P., Ky.....Civet
Myrtle
Racetracker
Hedrick, Ray .....Dixie Hill
Helis Stock Farm, N. J.
True Verdict
Herren, Robert, Ky.
A Dragon Killer

Hertz, Mrs. J. D., Ky.....Caronat
Martins Rullah
Miss Uppity
Heubeck, Elmer Jr., Fla.
Indian Maid
Hines, J. F., Ky.....Ramadel
Hodge, R. C., Ky.....Cardinal Sin
Holeman, D. E., Tenn.
Freedoms Pride
Holeman, Mr. and Mrs. D. E.
and D. M. Davis, Jr., Ky.
Patty's Choice
Hooper, F. W., Ky.....Alhambra
Ezgo
Hoop Band
Olymar
Hooper, F. W., Jr., Fla.....†Pryson
Howard, R. S., Cal.....Liveitup

Ingram, W. M., Ky.....Scotland

Jeffords, W. M., Ky.....Piano Jim
(stp.) Policeman Day
Jelm, C. O., Cal.....Sante Fe Miss
Jennings, C., Texas...Deep Diamond
Johansen, E., Can.....Flak's First
Johnston, E. B., Cal. ...†Miss Sassie
Titanium
Johnston, H., Mich.....†First Gold
Jones, Howard A., Ky.....Daumay
Jones, J. P., Va.....Levelation
Jones, W. L., Jr., Ky.
Lawdy Claudy

Kemling, P. M., Neb. ...†Curly Kem
†Patty Kem
Keyes, Freeman, Ky.....Delnita
Royal Union
King Ranch, Ky.....Beylerbey
Damocles
Dotted Line
(Texas) Golden Notes
(Texas) Grand Wizard
How Now
Well Away
King, Mr. and Mrs. R. E.,
Wash. .....†Fort Kelly
Knollwood Stable, Md. .....Movitave
Krehbiel, Franklin, Ky.
Kentucky Doll

Lawrence, E., Okla. .....Mr. Jr.
Lawrence, L. L., Ky...Beau Diable
Leavitt, C. T., Cal.....Miss Seven
Levine, I. J., Wash.....Ambolero
Linker, Mr. and Mrs. A., Wash.
Miracle Escort
Longden, J., Cal. .....Mr. John D.

Mack, W. J., Cal.....The Driller
MacPhail, L. S., Md...Bull Strength
Madden, Preston, Ky.
Winsome Winner
Magrini, Mr. and Mrs. F., Wash.
Frosty News
Ro Fran
Maine Chance Farm, Ky.
Jewel's Reward
Maljan, Edward .....Levon
Martin, G. I., Ky.....More Glory
Martin, Royce G.,
Estate of, Ky.....Charlie's Song
Mayer, L. B., Ky.....Clem
Royal Orbit
Maynard, L., Can...†Habeas Corpus
†Right Service
McBean, Peter, Cal.....Old Pueblo
McCarthy, N. S., Cal.....Finnegan
Superpatriot
McCarty, Walter G., Cal....Zevs Joy
McClelland, D. G., Can.
Grand Passion
McCue, W. L., Ky.....Bernburgoo
McGrath, Dr. J. C., Ariz.
†Leapyear Vamp
McNeill, C. B., Fla.....Good Bird
Mellon, Paul, Ky.....Pardala
Mereworth Farm, Ky....Dark Trust
On the Job

Metz, E. P., Ky.....Battle Heart
Miller, Dr. and Mrs. F. P.
(stp.) Caste
Social Lion
Monaghan Farm, J. H., and
N. M., Colo. .....†Sully Duzit
Mooers, C., Ky.....Shushanna Kid
Sonny Dan
Sword Woman
Moore, Mrs. E. S., Ky.
Mommy Dear
Watch Your Step
Moore, Mrs. Marie A., Ky.
Prize Host
Restless Wind
Morriss, C. F., Ky.
(stp.) Hal Marbut
Morrissey, W. F., Ltd., Can.
†George Hardy
Moskowitz, M., Neb.....Royal Lynn
Mounts, C. E., Cal.....Northridge
Mundy, H. H., Ky.....Wet Back
Munger, D. L., Wash...Cold Steel
Munsey, W. E., N. M. Battle Prince
Murlogg Farm, Ind. .....Hillsdale

Naylor, W. W., Cal. ...Gaelic Gold
Newell, G. C., Wash.....Grantee
†Jerry's Gal
Moments Notice
Newstead Farm, Va.
Rich Tradition
Norris, J. D., Ky. .....Easy Spur
Kitty Girl
North Hill Farm, Ky. .....Any Morn
Nunez, O., La. .....Linzy Boy
Nydrie Stud, Va. ...(stp.) Tremere
O'Farrell Brothers, Md.
(stp.) Ragtime Cowboy
Old English Rancho, Cal.
Beautiful Lily
Ott, S. B., Ky. .....Ekaba

Paige, F. D., Can. .....Big Berne
Pardee, C. W., Ariz. Beau Madison
Parkhill Farms Ltd, Can.
†Hobbema
Peltier, W., Wash.
†Miss Independent
Penn Brothers, Ky.....Bernfield
(stp.) Rythminhim
Penney, A. E., Wash. ...†No Policy
Peppers, Mrs. A., Cal.
Adorable Sue
Person, Mrs. M. E., Va...Ordained
Petty, A. L., N. M. ...Just-a-Dream
Phipps, O., Ky. . (stp.) Ancestor
Searching
Piarulli, F. A., Md. .....Vertex
Pope, G. A., Jr., Cal.....Penumbra
Potter, Edward, Jr., Ky.....Plion
Prewitt and Jordan, Ky...Merry-Bo
Prewitt, R. D., Ky. .....Terra Firma
Price, J. A., Ohio.....†Bang Up
Stay Smoochie
Prickett, M. and L. S. C.
Mrs. Hellen
Puckett, J. D., Ky.....Gerts Image
Purcell, W., Ore.....†Chief Kilchis

Ream, B. V., Ky. .....Jennie's Joy
Remolif, H. C. and Naila W.,
Cal. .....Condemnation
Richards, J. V., Jr., Tenn.
(stp.) Curly Joe
Richardson, Mrs. M. W., Ky.
Hana Chief
Riddle, S. D., Estate, Ky.
Admiral Vee
Ridgewood Co., Cal. .....Nooran
Riedinger Bros., Ky...Count deBlanc
Ring, George W., Cal.
Market Basket
Roach, B., Ohio .....†Punkie
Roberts, R. H., and Mrs.
N. F., Cal.....Silky Sullivan
Robinson, J. R., Ky.....Pine Echo
Robinson, William B., Ky...Ragout

Rogers, J. D., Cal.....Annie-Lu-San
Roles, C. A., Cal.....Solid Son
Rolling Range Farm, Can.
†Winning Shot
Wonder Where
Rooney, Arthur J., Md.
Deack Duncan
Rose, Mr. and Mrs. John, Cal.
Betty Rose
Rouse, J. Howard, Ky.
Speed Rouser
Rowland, Mrs. L. R., Ky.....Cobul
Rowswell, T. W., Can.....†Last Hour
Ruby, T. W., Can.....Royal Border
Russ and Brown, Cal.....Neltone
Ryan, Mrs. A. W., Cal...Alibi Blue
Ryan, E. B., Ky.....Alanesian
Sainsbury, Mr. and Mrs. D. H.,
Wash. .....Polly Q.
Savell, M., Texas.....Biflash
Schlosser, L., Fla.....Marisa
Scholtz, Mrs. M. C., Va.....Warhead
Schroer, J., Ky.....Wee Fleet
Scott, Mrs. M. du Pont, Ky.
(stp.) Benguala
(Va. stp.) Dromond
Nahodah
(stp.) Neji
Seagram, J. E. F., Can...Sea Daisy
Sebastian, C. H., Wash. ...†Cold Bay
†Dusky Spark
Seley, Mr and Mrs. J. H., Cal.
High Performance
Shawnee Farm, Ky.....Bornastar
Shearer, Miss F. Julia, Va.
Little Kid
Shoemaker, E. E., Cal.....Easytony
Simmons, F. A., Md.....Snommis
Skinner, Cleveland, Md.....†Madok
Smith, Mrs. Gerard, Ky.
Outer Space
Smith, K. D., Pa. .....Coloneast
Smith, M., Can.....Sandy's Sister
Smith, R., Can.....Queen of Wind
Smythe, Conn, Can...†Caledon Beau
Sorber, E., Ohio.....†Erin Music
Sorrell, Mr. and Mrs. E. H.,
Cal. .....Two Dance
Speers, R. James, Can.
†White Apache
Springer, E. T., N. M.....Chatterly
Stauffer, L., Wash. .....Call Call
†Vunderbar
Stewart, D. F., Ky...Hoosier Honey
Stewart, Mrs. F. W., Mo.
(stp) Nizam's Pet
Strnad, Miss Mary M, Cal.
Leisure Lady
Talbot, Miss S. N., Can. .....†Zipon
Talmadge, H. R., Ariz...Bettyanbull
Taylor, E. P., Can ...†Board of Trade
Bull Vic
†Dr Em Jay
Le Grand Rouge
Nearctic
†New Providence
†Our Sirdar
Top Tourn
(Eng.) *Tularia
Willowdale Boy
Windy Answer
†Yummy Mummy
Thomas, E. K., Ky.....Better Bee
Clark
Thomas Thoroughbred Farm,
Cal. .....Solid Fleet
Thompson, Mrs. D. R., Colo.
Try It
Thompson, G. W., Md...Go Lightly
Tigani, J. V., Ky.....Shirley Jones
Tutt, Mrs. J. J., Ky.....Eternal Bim
Tutt, L. J., Ky.....Pinecrest Miss
VanBerg, M. H., Neb...†Mr. Burton
†Rose's Gem
Vanderbilt, A. G., Md. †Sit This Out
Stumbling Block
Voynow, E. E., Ky...Dark Vintage

Wardlow, Leroy, Cal.---Glyndon L.
Warner, Mr. and Mrs. C. W., Can. ----------Lord Renraw
Washington State College, Wash. †Lene Piccin's
Watters, Mrs. Sidney Jr., Va. (stp.). Carthage
Watts, L. M., Ky.------Silver Ship
Webster, R. N., Ky.---------Quill
Weil, H., Ky.----------Troilus
Weinheimer, C. M., Ky. Fifinella Miss
Welch, J., Ky.--------Pete's Folly
West, Dr. and Mrs. R. S., Ky. Miss Dundee
Wetherill, Cortright, Ky. Kingmaker
Wheatley Stable, Ky.---Bold Ruler
Dark Ruler
Lady Be Good
Nasco
Whitaker, Mrs. B. F., Ky. Flying Chief
White, G. C., Ky.------Even Stroke
White, Mrs. P., Wash. ---Barouche
Whitney, C. V., Ky --The Searcher
Whittier, Narrows Farm, Cal. †Nasrullah Sweep
Williams, Grainger, Tenn. Colonel Chill
Wilson, T. L., and C. T. Houston, Ky.-------Lincoln Road
W L Ranch, Cal. ----(Ky.) Aliwar
(Cal.) Best Sickle
Stormy Sickle
Woodvale Farm and R. G. Martin, Ky.---------Will Mearns
Woolf, H. M., Kan. --Casual Friend
(stp.) Dartmoor
Wortman, Mr. and Mrs. E., Ill. †Flying Josie
†Roman Colonel
Wyse, F., Texas------Careless Curl
Yates, W. J., Can.----†Percy Yates
Zantker, Edgar, Ky.--First Minister

Imported Horses

Arg. ----------*Estacion
*Fernando

Aust. ----------*Sailor's Guide
Chile ----------*Meeting

Eng. ----------*Amerigo
*Gallant Man
*Grey Monarch
*King of Basrah
(stp.) *Narcissus II
*Ole Fols
*St. Amour II
*Star Ruler
*Tomy Lee
*Tudor Era

Fr. ----------(stp.) *Arywa
*Combustion II
(stp.) *Muguet II
*Rafty
*Tall Chief II
Ire. ----------*Anita's Son
*Anxious Moment
*Arcandy
*Bounty Bay
*Cavan
*Coup de Vent
*Hindu Festival
(stp.) *Hurst Park
*Jack Ketch
*Mark Antony
*Marshal Ney II
*Munch
*No Fear II
*Ros-Nuala
*Seaneen
*Shoerullah
*Stephanotis
*Sunningdale

PUERTO RICAN STAKES WINNERS

Listed below are all horses which won or placed in Puerto Rican stakes for imported horses, with their breeding and stakes placings.

Amira (f., 1955, Ponder—Sho' Nuff, by Bull Lea), 3rd *clasico* Antonio R. Barcelo; Copa 4 de Julio.

Bocina (f., 1956, *Cortil—Woodmere, by Gallant Fox), 2nd El Comandante H. 3rd Thanksgiving Day Cup.

Campus Filly (f., 1956, My Request—Final Folly, by Jamestown), 2nd Thanksgiving Day Cup.

CANITA (f., 1956, Lord Boswell—Lyric Words, by Super Duper), won *clasico* Naciones Unidas; Thanksgiving Day Cup.

CANTIDAD (c., 1954, *Ambiorix—Artena, by Questionnaire), won *clasico* Navidad.

CAPRI (f., 1956, Alsab—Sweeping Eva, by Sweeping Light), won *clasico* Futuro.

CINDY (f., 1955, Buster—Free Eade, by Free For All), 2nd *clasico* Antonio R. Barcelo. 3rd *clasico* Porvenir y Dia de Cavey.

Claudina (m., 1952, *Beauchef—Letty, by Roman), 2nd *clasico* Pablo Casals.

COMPANERA (f., 1955, Eight Thirty—Due Reward, by Third Degree), won *clasico* Porvenir y Dia de Cavey.

Confirmada (f., 1955, Bimelech—Tangleweed, by Devil Diver), 3rd *clasico* Pablo Casals.

CONSECUENCIA (m., 1953, War Jeep—Due Reward, by Third Degree), won *clasico* Pablo Casals. 2nd *clasico* Dia del Medico.

DOOR PRIZE (g., 1952, Eight Thirty—Due Reward, by Third Degree), won *clasico* Copa Washington.

El Duque (g., 1956, Hannibal—Cargo, by Carrier Pigeon), 3rd El Comandante H.

Furia (g., 1951, War Admiral—Legend Bearer, by The Porter), 2nd *clasico* Copa Washington.

Gonzalo F II (c., 1955, Ramillies—Dusky Ann, by Shut Out), 3rd *clasico* Barbosa Memorial; *clasico* Navidad.

Hibachi (c., 1956, I Will—Off the Beam, by Pilate), 2nd *clasico* Naciones Unidas.

La Inglesa (f., 1956, *Fast and Fair—Brier Glen, by Bull Brier), 3rd *clasico* Futuro.

LIGHT CATCH (f., 1955, Anwar—Sole Worry, by Solenoid), won *clasico* Antonio R. Barcelo; Copa 4 de Julio; *clasico* Barbosa Memorial.

MARIPOSA II (f., 1956, Pet Bully—Make Sway, by Swing and Sway), won El Comandante H. 3rd *clasico* Naciones Unidas.

Mr. Am (h., 1952, *Ambiorix—Demolition, by *Foray II), 2nd *clasico* Puerto Rico H.

NABUCCO (g., 1954, Double Brandy—Valdina Madcap, by *Sun Briar), won *clasico* Dia del Medico. 2nd *clasico* El Superior.

ORTOON (c., 1954, Gay Moonbeam—Heyorta, by *Hey Diddle Diddle), won *clasico* Puerto Rico H. 3rd *clasico* El Superior.

Puntita (h., 1952, Mirza II—*Susan V., by Nepenthe), 2nd *clasico* Navidad. 3rd *clasico* Puerto Rico H.

Plata (m., 1953, Roman—Alibelle, by *Alibhai), 3rd *clasico* Dia del Medico.

Rosa Negra (f., 1955, Revoked—Crystal, by *Belfonds), 2nd *clasico* Porvenir y Dia de Cavey; Copa 4 de Julio; *clasico* Barbosa Memorial.

TOULOUSE (g., 1950, Count Fleet—John's Dear, by Johnstown), won *clasico* El Superior. 3rd *clasico* Copa Washington.

Vadarkablar (f., 1956, Curandero—Dark Wonder, by *Pharamond II), 2nd *clasico* Futuro.

THE EARNINGS INDEX

Following a practice inaugurated in the "stakes supplement" a year ago, the racing records of dams of 1958 stakes winners are given in a series of 5 figures immediately following the name of each dam in the notes under the tabulated pedigree. In sequence, these figures show (1) number of years raced, (2) starts, (3) races won, (4) earnings, and (5) racing index, or ratio of success to opportunity.

Calculation of the racing index may be illustrated with the record of Accra, dam of the 1958 flat stakes winner Nahodah, the leading steeplechaser Neji, and other good horses.

Year	*Age*	*Starts*	*Wins*	*Earned*	*Avg.*	*Adj.*
1944	3	10	3	$4,340	$2,250	1.93
1945	4	4	0	165	2,258	.07
		14	3	$4,505		2.00

The adjustment for any one year is the horse's actual earnings divided by average money per starter in that year. Thus Accra's earnings in 1944 were 1.93 times the average expectancy of all North American runners. That is, she earned as much as 1.93 "average" runners. In 2 years she won as much as 2.00 year-starters would have received if all the money distributed in stakes and purses had been divided equally among all starters at the end of each year. The sum of the adjustment (2.00) divided by the number of years raced (2) gives the racing index for the mare (1.00).

Calculations of this sort may be made for horses raced in other countries, if the number of runners and total monetary distribution are available. In Great Britain and Ireland it is customary to exclude place money from all statistics; thus a mare which failed to win has an index of .00, even if she ran second or third in important races.

RACES IN TWO DIVISIONS

Twenty-three races in 1958 were run in two divisions: Ak-sar-Ben Futurity, Ak-Sar-Ben Juvenile Stakes, Alligator Handicap, Bay District Handicap, Carleton Stakes, Christiana Stakes, City of Miami Beach Handicap, Cleopatra Handicap, Drumheller Memorial Handicap, Heresy Stakes, Hilltop Handicap, Hurricane Handicap (Jan. 16), La Centinela Stakes, Lafayette Stakes, Marlboro Nursery Stakes, Plate Trial, Pomona Handicap, Prioress Stakes, Shady Well Stakes, Singing Tower Stakes, Summer Stakes, Washington Futurity (Longacres), William E. Boeing Stakes.

Steeplechasing

STEEPLECHASE STAKES

Thirty-four obstacle races were run under stakes conditions in North America in 1958 and were won by 22 horses. In the following list the stakes and winners are given. Abbreviations are: Stp., Steeplechase; H., Handicap; S., Stakes; m, miles; a. added. The figure at the end of the line shows the number of starters in the race.

Arlington Park Hurdle S., Arlington Park, July 11, $4,000a, 4 and up, about 2m: Hal Marbut, Port Call, Here's Why; 8.

Beverwyck Stp. H., Saratoga, Aug. 1, $10,000a, 4 and up, about 2m (ntr, 4:12): Dromond (by disq. of Blen More), Blen More, Caste; 8.

Broad Hollow Stp. H., Belmont Park, Sept. 16, $10,000a, 4 and up, about 2⅛m: Tremere, Dromond, Blen More; 6.

Brook Stp. H., Belmont Park, Sept. 30, $12,500a, 4 and up, about 2½m: Benguala, Independence, Neji; 7.

Bushwick Hurdle H., Belmont Park, Sept. 25, $7,500a, 3 and up, about 2m: My Last Try, Dartmoor, Nizam's Pet; 5.

Charles L. Appleton Memorial Stp. H., Belmont Park, May 15, $8,000a, 4 and up, about 2⅛m: *Narcissus II, Carthage, Cap-A-Pie; 6.

Elkridge Hurdle S., Belmont Park, Sept. 11, $7,000a, 3 and up, about 1½m (ntr, 2:41⅕): Dartmoor, Versus, Ragtime Cowboy; 6.

Fair Hill Stp., Fair Hill, Sept. 6, $3,500a, 4 and up, about 2m; Curly Joe, Rythminhim, Billing Bear; 7.

Forget Hurdle H., Belmont Park, June 3, $7,500a, 4 and up, about 2m (ncr, 3:41⅗): Policeman Day, *Langton Breeze, Caste; 9.

Georgetown Stp. H., Delaware Park, June 13, $10,000a, 4 and up, about 2m: Ancestor, *Arywa, Carthage; 6.

Grand National Stp. H., Belmont Park, Oct. 9, $25,000a, 4 and up, about 3⅛m (ntr, 6:06): Neji, Rythminhim, *Darubini; 9.

Harbor Hill Stp. H., Belmont Park, Sept. 23, $8,000a, 4 and up, about 2m: Rythminhim, Tarboots, *Darubini; 7.

Indian River Stp. H., Delaware Park, June 27, $10,000a, 4 and up, about 2½m: *Arywa, Independence, Rythminhim; 7.

International Gold Cup Stp. H., Ligonier, Pa., Oct. 4, $5,000a, 4 and up, about 2½m: Curly Joe, Eastcor, Billing Bear; 6.

International Stp. H., Belmont Park, May 27, $10,000a, 4 and up, about 2⅛m: Ancestor, Rythminhim, Pine Shot; 6.

L. E. Stoddard Jr. Stp. S., United Hunts, Oct. 22, $10,000a, 3yo, about 1⅞m: Ragtime Cowboy, Versus, *Duc de Richmond; 7.

Lovely Night Hurdle H., Saratoga, Aug. 26, $7,000a, 4 and up, about 2m (ntr 3:47⅕): My Last Try, Greek Brother, *Langton Breeze; 6.

Manly Stp. H., Fair Hills, Sept. 13, $3,500a, 4 and up, about 2m: Caste, Eastcor, Curly Joe; 6.

Mary Mellon Stp. H., Middleburg, Va., Apr. 19, $2,000a, 4 and up, about 2m: Carthage, Crag, *Prince Glorieux; 9.

Meadow Brook Stp. H., Belmont Park, June 5, $12,500a, 4 and up, about 2½m: Ancestor, *Arywa, Independence; 6.

Monmouth County Gold Cup Stp. H., Red Bank, New Jersey, Oct. 25, $1,200a, 4 and up, about 2m: Basil Bee, Billing Bear, Crag; 6.

Monmouth National Maiden Hurdle, Monmouth Park, July 11, $7,500a, 4 and up, about 1¾m: Tremere, *Petersfield, Fairfax; 10.

National Maiden Hurdle, Belmont Park, May 22, $7,500a, 4 and up, about 1⅞m: Indian Truce, Rotal, Lots; 9.

New York Turf Writers Cup Hurdle H., United Hunts, Oct. 21, $15,000a, 3 and up, 2m: Nizam's Pet, My Last Try, Hannah's Hill; 9.

Noel Laing Stp. H., Montpelier, Nov. 8, $3,000a, 4 and up, about 2½m: Rythminhim, *Narcissus II, Gridiron; 8.

North American Stp. H., Saratoga, Aug. 14, $8,000a, 4 and up, about 2m (ntr 4:07⅘): *Hurst Park, Rythminhim, *Darubini; 5.

Promise Hurdle S., Saratoga, Aug. 7, $7,000a, 3 and up, about 1⅝m (etr, 3:07): Dartmoor, Adios Buzz, Versus; 6.

Rouge Dragon Hurdle H., Belmont Park, Oct. 14, $7,500a, 4 and up, about 2m: Nizam's Pet, Hannah's Hill, Hal Marbut; 5.

Saratoga National Maiden Hurdle S., Saratoga, Aug. 15, $7,500a, 4 and up, about 1¾m: Fairfax, *Romeo, Mancus; 9.

Saratoga Stp. H., Saratoga, Aug. 21, $12,500a, 4 and up, about 2½m: Benguala, Carthage, *Darubini; 5.

Spring Maiden Stp. S., Belmont Park, May 20, $7,500a, 4 and up, about 2⅛m: *Muguet II, *Arywa, Nizam's Pet; 5.

Spring Maiden Stp. S., Delaware Park, June 20, $7,500a, 4 and up, about 2m: *Arywa, Blen More, Prince Nam; 6.

Temple Gwathmey Stp. H., United Hunts, Oct. 22, $50,000a, 4 and up, about 2½m: Benguala, Neji, Tarboots; 8.

Tom Roby Stp. S., Delaware Park, June 9, $10,000a, 4 and up, about 2m: Policeman Day, Air School, *Hurst Park; 9.

HORSES PLACED IN STEEPLECHASE STAKES

Adios Buzz (b. g., 1955, Mighty Story—Newton Scholar, by *Rhodes Scholar), 2d Promise Hurdle S., $1,560.

Air School (dk. b. g., 1953, Education—Irene, by *Chrysler II), 2d Tom Roby Stp. S., $2,000.

ANCESTOR, won International Stp. H., $7,025; Meadow Brook Stp. H., $8,755; Georgeotwn Stp. H., $6,880.

*ARYWA, won Spring Maiden Stp. S., Delaware Park, $7,125; Indian River Stp. H., $6,930. 2d Spring Maiden Stp. S., Belmont Park, $1,500; Meadow Brook Stp. H., $2,740; Georgetown Stp. H., $2,000.

BASIL BEE, won Monmouth County Gold Cup Stp. H., $885.

BENGUALA, won Saratoga Stp. H., $9,038; Brook Stp. H., $9,006; Temple Gwathmey Stp. H., $34,850.

Billing Bear (b. g., 1949, Bolingbroke—Index, by Horron), 2d Monmouth County Gold Cup Stp. H., $300. 3d Fair Hill Stp., $350; International Gold Cup Stp. H., $600.

Blen More (b. g., 1952, Blenban—Sunmoor, by Annapolis), 2d Spring Maiden Stp. S., Delaware Park, $1,500; Beverwyck Stp. H., (disq. from 1st), $2,255. 3d Broad Hollow Stp. H., $1,160.

Cap-a-Pie (ch. g., 1949, Battleship—Bennu, by *Heliopolis), 3d Charles L. Appleton Memorial Stp. H., $882.

CARTHAGE, won Mary Mellon Stp. H., $1,715. 2d Charles L. Appleton Memorial Stp. H., $1,765; Saratoga Stp. H., $2,835. 3d Georgetown Stp. H., $1,000.

CASTE, won Manly Stp. H., $2,550. 3d Forget Hurdle H., $862; Beverwyck Stp. H., $1,127.

Crag (b. g., 1948, *Piping Rock—Highclere, by Jack High), 2d Mary Mellon Stp. H., $450. 3d Monmouth County Gold Cup Stp. H., $150.

CURLY JOE, won Fair Hill Stp., $2,585; International Gold Cup Stp. H., $3,755. 3d Manly Stp. H., $350.

DARTMOOR, won Promise Hurdle S. (etr), $4,970; Elkridge Hurdle S. (ntr), $5,035. 2d Bushwick Hurdle H., $1,735.

*Darubini (ch. g., 1952, Dante—*Dodoma II, by Dastur), 3d North American Stp. H., $902; Saratoga Stp. H., $1,417; Harbor Hill Stp. H., $917; Grand National Stp. H., $2,805.

DROMOND, won Beverwyck Stp. H. (by disq.), $7,203. 2d Broad Hollow Stp. H., $2,320.

*Duc de Richmond (dk. b. c., 1955, Owen Tudor—Galeace, by Galene), 3d L. E. Stoddard Jr. Stp. S., $1,000.

Eastcor (br. g., 1952, Cormac—Eastborough, by *Easton), 2d Manly Stp. H., $700; International Gold Cup Stp. H., $1,200.

FAIRFAX, won Saratoga National Maiden Hurdle S., $8,125. 3d Monmouth National Maiden Hurdle, $750.

Greek Brother (b. g., 1953, *Orestes III—Tourist Index, by *Tourist II), 2d Lovely Night Hurdle H., $1,620.

Gridiron (br. c., 1954, Olympia—Little Lea, by Bull Lea), 3d Noel Laing Stp. H., $350.

HAL MARBUT, won Arlington Hurdle S., $2,470. 3d Rouge Dragon Hurdle H., $835.

Hannah's Hill (b. g., 1954, Hill Prince—Minnora, by *Mahmoud), 2d Rouge Dragon Hurdle H., $1,670. 3d New York Turf Writers Cup Hurdle H., $1,500.

*HURST PARK, won North American Stp. H. (ntr), $5,766. 3d Tom Roby Stp. S., $1,000.

Independence (b. h., 1952, *Nasrullah—Miss Disco, by Discovery), 2d Indian River Stp. H., $2,000; Brook Stp. H., $2,825. 3d Meadow Brook Stp. H., $1,370.

Here's Why (b. g., 1950, Boss Hoss—Miss Blondie, by Easy Mon), 3d Arlington Hurdle S., $600.

INDIAN TRUCE, won National Maiden Hurdle, $7,125.

*Langton Breeze (b. g., 1952, Langton Abbot—Fierce Wind, by Furrokh Siyar), 2d Forget Hurdle H., $1,725. 3d Lovely Night Hurdle H., $810.

Lots (b. g., 1954, Fighting Fox—Sweet Margy, by *Jacopo), 3d National Maiden Hurdle, $750.

Mancus (b. g., 1952, Heliodorus—Manchon, by *Blenheim II), 3d Saratoga National Maiden Hurdle S., $750.

*MUGUET II, won Spring Maiden Stp. S., Belmont Park, $6,375.

MY LAST TRY, won Lovely Night Hurdle (ntr), $5,165; Bushwich Hurdle H., $5,538. 2d New York Turf Writers Cup Hurdle H., $3,000.

*NARCISSUS II, won Charles L. Appleton Memorial Stp. H., $5,636. 2d Noel Laing Stp. H., $700.

NEJI, won Grand National Stp. H. (ntr), $17,932. 2d Temple Gwathmey Stp. H., $10,000. 3d Brook Stp. H., $1,412.

NIZAM'S PET, won Rouge Dragon Hurdle H., $5,327; New York Turf Writers Cup Hurdle H., $11,575. 3d Spring Maiden Stp. S., Belmont Park, $750; Bushwick Hurdle H., $867.

*Petersfield (ch. g., 1953, Preciptic—*Anita, by Rodosto), 2d Monmouth National Maiden Hurdle, $1,500.

Pine Shot (b. g., 1951, Chance Shot—Pine Isle, by *Sickle), 3d International Stp. H., $1,100.

POLICEMAN DAY, won Forget Hurdle H. (ncr), $5,506; Tom Roby Stp. S., $7,120.

Port Call (ch. g., 1951, Mate—Pretty Bonnet, by Fitzgibbon), 2d Arlington Hurdle S., $800.

*Prince Glorieux (b. g., 1951, Prince Bio—La Pougue, by Pougatchev), 3d Mary Mellon Stp. H., $225.

Prince Nam (b. g., 1953, *Nizami II—Affiliate, by Mate), 3d Spring Maiden Stp. S., Delaware Park, $750.

RAGTIME COWBOY, won L. E. Stoddard Jr. Stp. S., $7,475. 3d Elkridge Hurdle S., $790.

*Romeo (b. g., 1954, Bozzetto—Royal Union, by Scottish Union), 2d Saratoga National Maiden Hurdle S., $1,500.

Rotal (gr. g., 1953, *Talon—Romana, by Roman), 2d National Maiden Hurdle, $1,500.

RYTHMINHIM, won Harbor Hill Stp. H., $5,863; Noel Laing Stp. H., $2,215. 2d International Stp. H., $2,200; North American Stp. H., $1,805; Grand National Stp. H., $5,610; Fair Hill Stp., $700. 3d Indian River Stp. H., $1,000.

Tarboots (b. g., 1953, Black Tarquin—Vamp, by Our Boots), 2d Harbor Hill Stp. H., $1,835. 3d Temple Gwathmey Stp. H., $6,000.

TREMERE, won Monmouth National Maiden Hurdle, $7,375; Broad Hollow Stp. H., $7,390.

Versus (b. c., 1955, *Ambiorix—Antagonism, by Eight Thirty), 2d Elkridge Hurdle S., $1,580; L. E. Stoddard Jr. Stp. S., $2,000. 3d Promise Hurdle S., $780.

ANCESTOR, b. g., 1949

	Swynford	John o' Gaunt
		Canterbury Pil-
*Challenger II		Great Sport [grim
	Sword Play	Flash of Steel
CHALLEDON, b., 1936		*Teddy
	*Sir Gallahad III	Plucky Liege
Laura Gal		*Wrack
	Laura Dianti	Lady Errant
		Black Toney
	Black Servant	*Padula
Blue Larkspur		*North Star III
	Blossom Time	*Vaila
BLOODROOT, b., 1932		Cyllene
	Bridge of Earn	Santa Brigida
*Knockaney Bridge		Carbine
	Sunshot	Stream of Gold

Ogden Phipps, breeder; Mrs. Ogden Phipps, owner; D. M. Smithwick, trainer. Family No. 19.

*ARYWA, gr. g., 1952

	Beresford	Friar Marcus
		Bayberry
Portlaw		*Stefan the Great
	Portree	Saddlemark
WARRIOR, gr., 1939		John o' Gaunt
	Swynford	Canterbury Pil'm
Hostility		Bridge of Canny
	Drawbridge	Lock and Key
		Prestige
	Sardanapale	Gemma
Apelle		St. Frusquin
	Angelina	Seraphine
EPHYRA, ch., 1937		Gallinule
	White Eagle	Merry Gal
Eagle's Roost		Tetratema
	Splinter-bar	Ecurie

J. Fougeres, breeder (in France); Whitewood Stud, owner; W. B. Cocks, trainer. Fam. No. 11.

BASIL BEE, ch. g., 1952

	*Kantar	Alcantara II
		Karabe
Victrix		Swynford
	Victory VI	Lineage
*BASILEUS II, ch., 1942		Bruleur
	*Ksar	Kizil Kourgan
*Barberybush II		Maboul
	*Pervencheres	Poet's Star
		*Sir Gallahad III
	Gallant Fox	Marguerite
Omaha		*Wrack
	Flambino	*Flambette
LINDIE BEE, ch., 1942		Man o' War
	American Flag	*Lady Comfey
Morning		*Snob II
	One Hour	Daylight Saving

Bieber-Jacobs, breeder; Patrice Jacobs, owner; H. Jacobs, trainer. Family No. 9.

BENGUALA, b. g., 1954

	Fair Play	Hastings
Man o' War		*Fairy Gold
	Mahubah	*Rock Sand
ANNAPOLIS, br., 1926		*Merry Token
	Peter Pan	Commando
Panoply		*Cinderella
	Inaugural	*Voter
		Court Dress
	Hyperion	Gainsborough
*Heliopolis		Selene
	Drift	Swynford
BENNU, ch., 1945		Santa Cruz
	*Bull Dog	*Teddy
Evening Tide		Plucky Liege
	Etoile Filante	Fair Play
		Chit Chat

Mrs. Marion du Pont Scott, breeder; Montpelier, owner; R. G. Woolfe, trainer. Family No. 1.

CARTHAGE, dk. b. g., 1950

	Dark Legend	Dark Ronald
		Golden Legend
*Easton		Phalaris
	*Phaona	Destination
*RUFIGI, b., 1937		Desmond
	Charles O'Malley	Goody Two-Shoes
Malva		Robert le Diable
	Wild Arum	Marliacea
		Swynford
	Sansovino	Gondolette
*Jacopo		Black Jester
	Black Ray	Lady Brilliant
JEOPARDY, b., 1945		Ultimus
	Stimulus	Hurakan
War Risk		Diadumenos
	Risky	*Venturesome II

Mrs. Sidney Watters Jr., breeder; Sidney Watters Jr., owner and trainer. Family No. 2.

CASTE, b. g., 1948

	Ajax	Flying Fox
		Amie
*Teddy		Bay Ronald
	Rondeau	Doremi
*SIR GALLAHAD III, b., 1920		Carbine
	Spearmint	Maid of the Mint
Plucky Liege		St. Simon
	Concertina	Comic Song
		Spur
	Sting	Gnat
Questionnaire		Disguise
	Miss Puzzle	Ruby Nethersole
BEST FAMILY, b., 1937		*Chicle
	Whichone	Flying Witch
Roll Over		Rabelais
	Balance	*Balancoire II

Dr. and Mrs. F. P. Miller, breeders; Arcadia Stable, owner; D. M. Smithwick, trainer. Family No. 5.

CURLY JOE, ch. g., 1950

	Manna	Phalaris
		Waffles
Sweeping Light		Sweep
	Sweeping Glance	*Reginella
JOE'S CHOICE, b., 1942		Prestige
	*Snob II	May Dora
Dollar Princess		Ballot
	Yankee Princess	Change
		Minting
	Ugly	Wee Agnes
*Spanish Prince II		Galeazzo
	Galazora	Hampton Agnes
PERMANENT, b., 1930		Banastar
	Hanbridge	*Debacle
Lamplight		*McGee
	Nan Knochr	Ida Harrison

J. V. Richards Jr., breeder; R. D. Rouse, owner; D. M. Smithwick, trainer. American Family. *Janusmare No. 1.

DARTMOOR, b. c., 1955

	Congreve	Copyright
		Per Noi
Medeis		*Ksar
	Medee	Medeah
*MARCHONS II, ch., 1944		Tracery
	Abbots Trace	Abbots Anne
Careless Nun		The Tetrarch
	Tete a Tete	Bill and Coo
		Black Servant
	Blue Larkspur	Blossom Time
Bleu d'Or		Sardanapale
	*Faucille d'Or	Luzerne
VISAGE, b., 1947		Polymelus
	*Polymelian	*Pasquita
Vice Versa		Sweep
	Sweet	Nelle Yorke

H. M. Woolf, breeder; Sanford Stud Farm, owner; H. Hughes, trainer. American Family, mare by Tristram Shandy.

DROMOND, b. g., 1953

	Fair Play	Hastings
Man o' War		*Fairy Gold
	Mahubah	*Rock Sand
ANNAPOLIS, br., 1926		*Merry Token
	Peter Pan	Commando
Panoply		*Cinderella
	Inaugural	*Voter
		Court Dress
	Hyperion	Gainsborough
*Heliopolis		Selene
	Drift	Swynford
BENNU, ch., 1945		Santa Cruz
	*Bull Dog	*Teddy
Evening Tide		Plucky Liege
	Etoile Filante	Fair Play
		Chit Chat

Mrs. M. du Pont Scott, breeder; Montpelier, owner; R. G. Woolfe, trainer. Family No. 1.

FAIRFAX, ch. g., 1954

	*Blenheim II	Blandford
		Malva
*Mahmoud		Gainsborough
	Mah Mahal	Mumtaz Mahal
?MR. TROUBLE, ch., 1947		*Teddy
	*Sir Gallahad III	Plucky Liege
Motto		Sir Martin
	Maxima	Minima
		John o' Gaunt
	Swynford	Canterbury Pil-
*Challenger II		Great Sport [grim
	Sword Play	Flash of Steel
FLAG OF TRUCE, ch., 1944		Peter Pan
	Pennant	*Royal Rose
Flag Trick		Cudgel
	Trique	Tiarco

?Prince Simon or Mr. Trouble.

Mrs. G. H. Bostwick, breeder and owner; G. H. Bostwick, trainer. Family No. 6.

HAL MARBUT, blk. g., 1953

	*St. Germans	Swynford
		Hamoaze
Bold Venture		Ultimus
	Possible	Lida Flush
DEPTH CHARGE, br., 1941		*Maintenant
	Haste	Miss Malaprop
Quickly		*Stefan the Great
	Stephanie	Malachite
		Polymelus
	Phalaris	Bromus
*Phalaros		Picton
	Picardel	Fascination
HOLUA, ch., 1938		*Star Shoot
	Star Master	The Lady in Blue
Science		*Omar Khayyam
	Triangle	Delft

C. F. Morriss, breeder; Mrs. C. F. Morriss, owner; C. H. Edmonds, trainer. Family No. 4.

*HURST PARK, ch. g., 1950

	Phalaris	Polymelus
		Bromus
Fairway		Chaucer
	Scapa Flow	Anchora
HONEYWAY, br., 1941		Tracery
	Papyrus	Miss Matty
Honey Buzzard		White Eagle
	Lady Peregrine	Lisma
		Cicero
	Friar Marcus	Prim Nun
Beresford		Bayardo
	Bayberry	Catalpa
DARK SEA, b., 1935		Polymelus
	Black Jester	Absurdity
Black Gem		Sundridge
	Lady Brilliant	Our Lassie

Knockaney Stud (Ire.), breeder; G. Dudley Jr., owner; J. V. H. Davis, trainer. Family No. 22.

INDIAN TRUCE, ch. g., 1953

	Bosworth	Son-in-Law
		Serenissima
*Boswell		*Sir Gallahad III
	Flying Gal	*Filante
COCHISE, gr., 1946		Tetratema
	*Royal Minstrel	Harpsichord
New Pin		*Chicle
	Trig	Untidy
		John o' Gaunt
	Swynford	Canterbury Pil-
*Challenger II		Great Sport [grim
	Sword Play	Flash of Steel
FLAG OF TRUCE, ch., 1944		Peter Pan
	Pennant	*Royal Rose
Flag Trick		Cudgel
	Trique	Tiarco

Mrs. G. H. Bostwick, breeder and owner; G. H. Bostwick, trainer. Family No. 6.

*MUGUET II, ch. g., 1952

	Town Guard	Hurry On
		William's Pride
Quai d'Orsay		Gorgos
	Kiss	Kouba
TANGO, dk. b., 1941		Consols
	Massine	Mauri
Terpsichore		Sunstar
	Imperatrice	Flechette
		Sans Souci II
	La Farina	Malatesta
Mont Beraina		Saint Just
	Beaute de Neige	Bellezza
MARJOLAINE II, ch., 1944		Alcantara II
	Pinceau	Aquarelle
La Jolie		Tigellin
	La Reine	La Laguna

A. Bacque (France), breeder; J. M. Schiff, owner; O. T. Dubassoff, trainer. Family No. 2.

MY LAST TRY, ch. g., 1954

	Friar Rock	*Rock Sand
		*Fairy Gold
Pilate		The Tetrarch
	*Herodias	Honora
PLATTER, ch., 1941		John P. Grier
	Jack High	Priscilla
Lets Dine		High Time
	Dinner Time	Seaplane
		*Ambassador IV
	St. James	*Bobolink II
Jamestown		Fair Play
	Mlle. Dazie	Toggery
MIEL, b., 1942		Ajax
	*Teddy	Rondeau
Tedmelia		*Sun Briar
	Sunmelia	Bromelia

F. E. Dixon Jr., breeder and owner; J. S. Nash, trainer. Family No. 20.

*NARCISSUS II, ch. g., 1952

	*Teddy	Ajax
		Rondeau
Brumeux		Alcantara II
	La Brume	Aquarelle
BOREALIS, ch., 1941		Gainsborough
	Hyperion	Selene
Aurora		Swynford
	Rose Red	Marchetta
		Polymelus
	Phalaris	Bromus
Fairway		Chaucer
	Scapa Flow	Anchora
VANITY FAIR, ch., 1944		Tracery
	Flamboyant	Simonath
Idle Jest		Florist
	Idle Lady	Folly

H. M. Queen, breeder; J. H. McKnight, owner; D. W. Smithwick, trainer. Family No. 1.

NEJI, ch. g., 1950

	Foxlaw	Son-in-Law
		Alope
Foxhunter		William the
	Trimestral	Mistrella [Third
*HUNTERS MOON IV, b., 1936		Chouberski
	Bruleur	Basse-Terre
Pearl Opal		Phaleron
	Pearl Maiden	Seashell
		Fair Play
	Man o' War	Mahubah
Annapolis		Peter Pan
	Panoply	Inaugural
ACCRA, ch., 1941		Fair Play
	Ladkin	*Lading
Ladala		Broomstick
	Tonala	Polly Flinders

Mrs. Marion du Pont Scott, breeder; Mrs. Ogden Phipps, owner; D. M. Smithwick, trainer. Family No. 21.

NIZAM'S PET, b. m., 1953

	Pharos	Phalaris
		Scapa Flow
Nearco		Havresac II
	Nogara	Catnip
*NIZAMI II, b., 1946		Blandford
	*Blenheim II	Malva
Mumtaz Begum		The Tetrarch
	Mumtaz Mahal	Lady Josephine
		*Teddy
	*Sir Gallahad III	Plucky Liege
Count Gallahad		Luke McLuke
	Anita Peabody	La Dauphine
ROBINS PET, b., 1942		†High Time
	Lee O. Cotner	Precious Pearl
Judges Sister		Rodney
	*Poverina	*Charity Lass

†Last Coin or High Time

Mrs. F. W. Stewart, breeder; C. R. Snowden, owner; D. M. Smithwick, trainer. Family No. 23.

POLICEMAN DAY, b. g., 1952

	Swynford	John o' Gaunt
*Challenger II		Canterbury Pil'm
	Sword Play	Great Sport
CHALLEDON, b., 1936		Flash of Steel
	*Sir Gallahad III	*Teddy
Laura Gal		Plucky Liege
	Laura Dianti	*Wrack
		Lady Errant
	Black Servant	Black Toney
Blue Larkspur		*Padula
	Blossom Time	*North Star III
BLUE DENIM, b., 1940		*Vaila
	Man o' War	Fair Play
Judy O'Grady		Mahubah
	Bel Agnes	*Ambassador IV
		*Agnes Sard

Walter M. Jeffords, breeder and owner; S. Watters Jr., trainer. Family No. 16.

RAGTIME COWBOY, b. g., 1955

	Questionnaire	Sting
		Miss Puzzle
Free For All		*Chicle
	Panay	Panasette
ROUGH'N TUMBLE, b., 1948		*Teddy
	*Bull Dog	Plucky Liege
Roused		Upset
	Rude Awakening	Cashion
		*Sir Gallahad III
	Gallant Fox	Marguerite
Flares		*Wrack
	Flambino	*Flambette
SOFTIE, dk. b., 1943		Phalaris
	*Sickle	Selene
Sicklefeather		*Hourless
	Fairness	Fair Priscilla

O'Farrell Brothers, breeders; C. M. Kline, owner; M. H. Dixon, trainer. Family No. 2.

RYTHMINHIM, b. g., 1950

	Phalaris	Polymelus
		Bromus
Pharos		Chaucer
	Scapa Flow	Anchora
*RHODES SCHOLAR, b., 1933		Sunstar
	Buchan	Hamoaze
Book Law		Dark Ronald
	Popingaol	Popinjay
		*Teddy
	*Sir Gallahad III	Plucky Liege
Gallant Fox		Celt
	Marguerite	*Fairy Ray
MISS GRAVITY, b., 1934		*Rock Sand
	Rock View	Golden View
Gravitate		Radium
	*Lady Carnot	Gravitation

Penn Brothers, breeders; Mrs. M. G. Walsh, owner; M. G. Walsh, trainer. Family No. 2.

TREMERE, br. g., 1952

	Gainsborough	Bayardo
		*Rosedrop
Hyperion		Chaucer
	Selene	Serenissima
*ALIBHAI, ch., 1938		*Rock Sand
	Tracery	*Topiary
Teresina		Wildfowler
	Blue Tit	Petit Bleu
		Dark Ronald
	Son-in-Law	Mother-in-Law
*Beau Pere		Polymelus
	Cinna	Baroness La Fle-
MONOGAMY, dk. b., 1945		Fair Play [che
	Man o' War	Mahubah
Mere Polly		*Polymelian
	Polymera	Rance

Nydrie Stud, breeder; Sanford Stud Farm, owner; H. Hughes, trainer. Family No. 2.

RACES HAVING SAME NAME

Following is a list of stakes having the same name, with the name of the tracks in parenthesis:

Arch Ward Memorial Handicap (Washington Park, Sportsmans Park).
Colonial Handicap (Garden State Park, Suffolk Downs).
Debutante Stakes (Churchill Downs, Fair Grounds).
Display Handicap (Jamaica).
Display Stakes (Old Woodbine).
Fashion Handicap (Longacres).
Fashion Stakes (Belmont Park).
Governor's Handicap (Longacres, Narragansett, Phoenix, Ruidoso, Sacramento).
Hurricane Handicap (Tropical Park January 16 in 2 divisions, and November 27).
Inaugural Handicap (Bay Meadows, Pomona, Sacramento, Turf Paradise).
Juvenile Stakes (Belmont Park, Columbus, Phoenix).
National Stallion Stakes (filly and colt divisions).
New Mexico Futurity (Albuquerque, Ruidoso).
Westerner Handicap (Edmonton).
Westerner Stakes (Hollywood Park).
Yearling Sales Stakes (Fort Erie, Saratoga).
Youthful Stakes (Edmonton, Jamaica, Randall Park).

EXPERIMENTAL FREE HANDICAP

First Landing, top-ranking 2-year-old in all the year-end polls, this week was put at the top of the Experimental Free Handicap with 128 pounds, equal to the rating given Summer Tan at the end of the 1954 season. The Jockey Club's racing secretary and handicapper James E. Kilroe gave C. T. Chenery's colt 2 pounds more than he assigned Fred Turner Jr.'s English-bred *Tomy Lee.

The ranking of these 2 was not likely to raise eyebrows; since early summer each had ruled his own bailiwick, and in October they had met in the Champagne and Garden State Stakes. First Landing won both tests by narrow margins, giving Kilroe something more than conjecture with which to start his annual handicap.

Third place in the handicap, at 123 pounds, was shared by Dunce and Intentionally. Dunce, bred and owned by Claiborne Farm, had run second to Restless Wind in the Arlington Futurity and had been a stout third to Intentionally and First Landing in the Belmont Futurity. Harry Isaacs' Intentionally, the only horse to defeat First Landing, also won the Tyro Stakes and Pimlico Futurity.

The top-ranked filly, at 117 pounds, was Reginald Webster's Quill, winner of the Matron and Gardenia Stakes, and the second-highest weight among the females, 115 pounds, was shared by North Star Ranch's Dark Vintage and W. N. Modglin's Khalita. Khalita won 3 stakes in California and the Demoiselle at Belmont Park. Dark Vintage took 4 major events in Chicago.

Kilroe weighted 113 horses, 77 colts and geldings and 36 fillies, for a hypothetical race at $1\frac{1}{16}$ miles in the fall of the 2-year-old season.

128 FIRST LANDING, *Turn-to—Hildene, by Bubbling Over.

126 *TOMY LEE, Tudor Minstrel—*Auld Alliance, by Brantome.

123 DUNCE, Tom Fool—Ghazni, by *Mahmoud.
INTENTIONALLY, Intent—My Recipe, by Discovery.

122 SWORD DANCER, Sunglow—Highland Fling, by By Jimminy.

120 ATOLL, *Flushing II—Coral Island, by Errard.
CRAFTY SKIPPER, Crafty Admiral—*Molecomb Peak, by Nearco.
RESTLESS WIND, *Windy City II—Lump Sugar, by Bull Lea.

119 DEMOBILIZE, Intent—Last Salute, by Bold Venture.

118 ROYAL ORBIT, *Royal Charger—Admirals Belle, by War Admiral.
WATCH YOUR STEP, Citation—Stepwisely, by Wise Counsellor.

117 HOIST AWAY, *Turn-to—Good Morning, by *Sir Gallahad III.
†QUILL, *Princequillo—Quick Touch, by Count Fleet.

116 FINNEGAN, *Royal Charger—Last Wave, by Bull Lea.
PILOT, Jet Pilot—War Shaft, by War Admiral.
RICO TESIO, *Royal Charger—*Seraphin, by Hyperion.

115 *ANITA'S SON, Krakatao—*Anita, by Rodosto.
†DARK VINTAGE, Wine List—But Definitely, by Bless Me.
†KHALITA, *Khaled—*Royal Rainbow, by *Royal Charger.
*OLE FOLS, Tudor Minstrel—Game of Chance, by Big Game.

114 BAGDAD, Double Jay—*Bazura, by Blue Peter.
DERRICK, Oil Capitol—Isle of Mist, by Eight Thirty.
NAMON, *Nahar II—Knight's Gift, by Easy Mon.
ROYAL ANTHEM, Spy Song—Mad Bunny, by *Royal Minstrel.
WINSOME WINNER, Charlie McAdam—Some Pep, by Stimulus.

113 BLACK HILLS, *Princequillo—*Blackie II, by Congreve.
EASY SPUR, Crowfoot—Easy Reeling, by Easy Mon.
JUNGLE DANCER, Native Dancer—Monsoon, by *Mahmoud.
LANDING, *Alibhai—Landmark, by Revoked.
PRINCE'S GEM, Hill Prince—Tourmaline, by *Nordlicht.
SCOTLAND, *Princequillo—Vermont Marble, by Challedon.
†RICH TRADITION, Rosemont—Legendra, by *Challenger II.

112 †ADDIE BELLE, Charlie McAdam—Bink, by Busyridge.
ETERNAL BIM, Eternal Bull—Esoteric, by Bimelech.
FIRST MINISTER, Primate—Dou Douia, by Wise Counsellor.
*GAINSWORTH, Hyperion—Honest Penny, by Fair Trial.
JOHN BRUCE, Better Self—Genevra M., by Percentage.
†TOLUENE, Hill Prince—*Dynamite II, by Dogat.
TROILUS, *Priam II—Drift Song, by *Heliopolis.

111 BULL VIC, Bull Page—Victoriana, by Windfields.
FIGHTIN INDIAN, *Indian Hemp—*Roman Road II, by *Watling Street.
MAIL ORDER, One Count—*Bibijan, by *Bahram.
†MERRY HILL, Hill Prince—Almerry, by War Admiral.
OPEN VIEW, *Somali II—Dueling, by Blue Swords.
SHERRY PRINCE, Hill Prince—Sherry Jen, by Sun Again.
SIR SALONGA, Fort Salonga—Miss Galbuc, by Chance Play.

110 CEDAR BROOK, One Count—Please Do, by Roman.
†COBUL, Cochise—Pied Bull, by Eternal Bull.
HONK, *Alibhai—Snow Goose, by *Mahmoud.
MASTER PALYNCH, Crafty Admiral—*Adjournment, by *Court Martial.
†MOMMY DEAR, Polynesian—Miss Mommy, by *Bull Dog.
OCTOPUS, Johns Joy—Red Fleet, by Count Fleet.
†OUR NASRULLAH, *Nasrullah—Our Fleet, by Count Fleet.
†RESACA, Middleground—Retama, by Brazado.
†SHIRLEY JONES, Double Jay—L'Omelette, by *Alibhai.
WALTZ, *Turn-to—Harmonica, by Snark.

108 †DANCE ALL NIGHT, Native Dancer—Plucky Maid, by Ariel.
†FIJI, Hill Prince—Fifth Fleet, by Count Fleet.

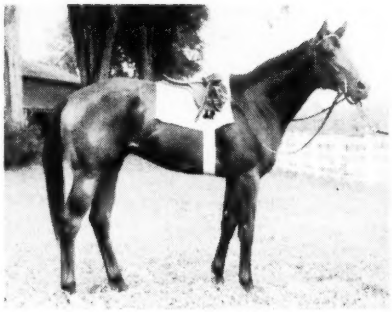

FIRST LANDING—128

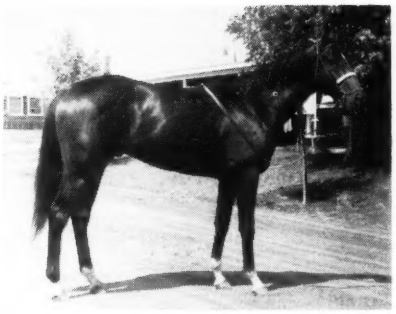

*TOMY LEE—126

DUNCE—123

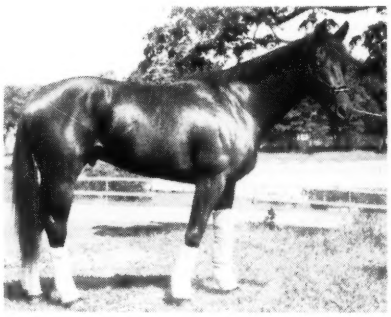

INTENTIONALLY—123

SWORD DANCER—123

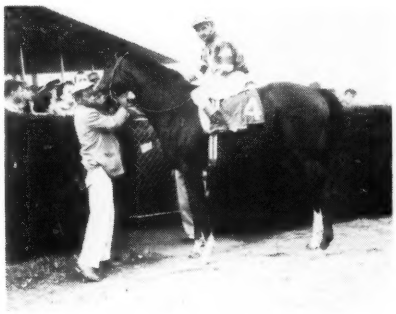

ATOLL—120

†INDIAN MAID, Rinaldo—Bold Verse, by Bold and Bad.
INESCAPABLE, Brookfield—Tony's Find, by Discovery.
INSIDE OUT, Bolero—Narki, by Snark.
†LADY BE GOOD, Better Self—Past Eight, by Eight Thirty.
MONK'S HOOD, *King's Abbey—Sunbonnet Sue, by Sun Teddy.
NIMMER, Sun Again—Sweep In, by *Blenheim II.
RARE RICE, Olympia—Altair, by Chance Play.
†RUWENZORI, Oil Capitol—Ruanda, by *Alibhai.

107 AM AWAY, *Priam II—Stepping Away, by Whirlaway.
AMBER MORN, *Ambiorix—Break o' Morn, by Eight Thirty.
†BATTLE HEART, Battlefield—Kisses Heart, by Amphitheatre.
EAST INDIAN, Native Dancer—Sweet Woman, by Roman.
FESTIVAL KING, My Request—Miss Gee Du, by Ocean Wave.
HARRY BRAND, *King's Abbey—Zenoda, by *Alibhai.
IM WILLING, Brazado—Inbeat, by Brookfield.
IVY LEAGUER, Palestinian—Best Dress, by Roman.
†LEVELIX, *Ambiorix—Top Level, by *Blenheim II.
PEN BOLERO, Bolero—Pen's Norado, by Pensive.
†PINECREST MISS, *Royal Serenade—Bully Babe, by *Bull Dog.
PRYSON, Pry—Heavenly Sun, by Olympia.
THAT LUCKY DAY, Stymie—Lucky Aunt, by Case Ace.
TOM'S ACE, Ace Admiral—Whirlpool, by Menow.

106 BLUEVILLE, Blue Swords—*Nuit de Deauville, by Fair Copy.
IN THEE, Brookfield—Itsabet, by *Heliopolis.
†LAWDY CLAUDY, Woodchuck—Rhinestone, by *Royal Gem II.
†LITTLE KID, Degage—Vital, by *Princequillo.
MOONY, New Moon—Evening Milk, by Milkman.
SAPATIERO, *Spectrum II—Trail Me, by *Reading II.
POINTER, The Doge—Hoodwink, by Devil Diver.
SHANNONDALE, *Tennyson II—Lady Alsab, by Alsab.
SNOMMIS, The Rhymer—Whipped Cream, by Pasteurized.
†SWORD WOMAN, Blue Swords—Charwoman, by Discovery.
†SYBIL BRAND, *Khaled—Sybil, by *Beau Pere.
TIME OFF, Requested—Easy Living, by *Heliopolis.

105 †CANARIO, Pavot—Canadense, by Questionnaire.
CAROLINA JOY, Johns Joy—Miss Nosoca, by Vincentive.
COLTRANE, Poo Bah—Tobeshined, by Our Boots.
ESS DEE, *Royal Serenade—Queen Finite, by Infinite.
†HIDDEN TALENT, Dark Star—*Dangerous Dame, by *Nasrullah.
†JIMSON WEED, Dark Star—*Kannabis, by Phideas.
†KIT'S PET, Pet Bully—Sari Omar, by *Sir Gallahad III.
McLENNAN, Roman—O'Alison, by Rosemont.
†NASTURTIUM, *Nasrullah—Blue Grass, by Blue Larkspur.
†RECITE, Citation—Level Best, by Equipoise.
ROMAN COLONEL, Ky. Colonel—Roman Grace, by Roman.
WEATHER PROPHET, Woodchuck—Patent, by Johnstown.

104 †ANNSIE PIE, *Royal Serenade—Big Lu, by Challedon.
†ARPEY, *River War—Our Louise, by Neddie.
CHIP-BO-DALE, *Mehmander—Abbey Girl, by *King's Abbey.
PRYBU, *Quibu—Pry Miss, by Pry.
QUIBAY, *Quibu—Gallonia, by *Sir Gallahad III.
†RULING BEAUTY, *Nasrullah—Spotted Beauty, by Man o' War.
†SARA JORDAN, Battle Morn—Headfirst, by Eurasian or Head Play.
†SIT THIS OUT, Native Dancer—Sitting Duck, by Devil Diver.
†TACKING, *Turn-to—Sailing Home, by Wait A Bit.
†Filly.

Blood-Horse Handicap, 3-Year-Olds, 1⅛ Miles

128 TIM TAM, Tom Fool—Two Lea, by Bull Lea.

125 LINCOLN ROAD, With Pleasure—Efficiency, by Sweep All.

124 *CAVAN, Mossborough—Willow Ann, by Solario.

123 NADIR, *Nasrullah—Gallita, by *Challenger II.

122 BELLEAU CHIEF, Greek Ship—Belle Revoke, by Revoked.
JEWEL'S REWARD, Jet Jewel—Belle Jeep, by War Jeep.

121 A DRAGON KILLER, Roman Sandal—Lutza, by Market Wise.
BACKBONE, Worden—*Shooting High, by Hyperion.

119 TERRA FIRMA, Ky. Colonel—Bellerine, by Sir Damion.
WARHEAD, Battle Morn—Headfirst, by Eurasian or Head Play.

118 HILLSDALE, Take Away—Johann, by Johnstown.
NOUREDDIN, *Noor—Castanea, by Menow.
ROSE TRELLIS, *Heliopolis—Rose Fern, by Fairy Manhurst.

117 JESTER, Tom Fool—Golden Apple, by Eight Thirty.
SILKY SULLIVAN, *Sullivan—Lady N Silk, by *Ambrose Light.
VICTORY MORN, *Nasrullah—Good Morning, by *Sir Gallahad III.

116 ALHAMBRA, Olympia—Robins Charm, by Epithet.
*GREY MONARCH, Grey Sovereign—*White Lodge, by Casanova.
†IDUN, *Royal Charger—Tige O'Myheart, by Bull Lea.
LI'L FELLA, *Nirgal—Radio Time, by Eight Thirty.
PLION, Greek Ship—Tree Fly, by *Isolater.
ROYAL UNION, Hill Prince—Queen of May, by *Challenger II.

115 †A GLITTER, *Khaled—A Gleam, by *Blenheim II.
STRONG BAY, Admiral Lea—Green Apples, by Caruso.
THE SHOE, *Khaled—Iron Reward, by *Beau Pere.

114 ALIWAR, *Alibhai—Admiral's Lark, by War Admiral.
GONE FISHIN', *Endeavour II—Saturday Off, by *Kiev.
PIANO JIM, *Bernborough—Blue Denim, by Blue Larkspur.

113 MARTINS RULLAH, *Nasrullah—Sky Battle, by Roman.
†*MUNCH, Mustang—Ate, by Phideas.
PRIZE HOST, Your Host—Lismore Liz, by Psychic Bid.
SIR ROBBY, Papa Redbird—Owner's Aboard, by *Sir Gallahad III.
SIR RULER, *Nasrulllah—My Emma, by *Isolater.

112 †BIG EFFORT, *Endeavour II—Sun Mixa, by *Sun Briar.
GREEK CHIEF, *Ambiorix—Greek Blond, by *Heliopolis.
NASCO, *Nasrullah—Miss Disco, by Discovery.
OLD PUEBLO, *Windy City II—Shadow Fall, by Ariel.
STRONG RULER, Olympia—Heavenly Blue, by Blue Larkspur.

111 KENTUCKY PRIDE, Bull Lea—Blue Delight, by Blue Larkspur.
TALENT SHOW, Olympia—Royal Lily, by *Bull Dog.

110 *AMERIGO, Nearco—Sanlinea, by Precipitation.
FLAMINGO, Phalanx—Flamenco, by *Mahmoud.
NALA, *Nasrullah—Accra, by Annapolis.
OLYMAR, Olympia—Valdina Marl, by Teddy's Comet.
†WELL AWAY, Bimelech—Close, by Contest.

109 *DAY COURT, Petition—Joyce Grove, by Bois Roussel.
NISHT AMOOL, Stymie—Precipitate, by Contradiction.

108 BRIEF INTERLUDE, Postwar Valor—Ante Over, by *Soon Over.
BUMPY ROAD, Andys Glory—Little Jeep, by War Jeep.
†DELNITA, Requested—Flyamanita, by Petrose.
GREEK STAR, Heather Broom—Silver Queen, by War Admiral.
JUDGE, Errard—Wild Ecstasy, by Questionnaire.
LIBERTY RULER, *Nasrullah—Vagrancy, by *Sir Gallahad III.
†STAY SMOOCHIE, Alquest—Paigle, by Jack High.
†TEMPTED, *Half Crown—Enchanted Eve, by Lovely Night.

107 ALARULLAH, *Nasrullah—Marguery, by *Sir Gallahad III.
†ANY MORN, Battle Morn—Anyway, by Mowlee.
†DANDY BLITZEN, Bull Dandy—Spiteful Sue, by Heather Broom.
†FALL WIND, Grand Admiral—Windfall, by *Sir Gallahad III.
FURYVAN, Good Ending—*Vancouver, by Manitoba.
ISENDU, Inyureye—Itsabet, by *Heliopolis.
†MOON GLORY, *Norseman—Moonflower, by *Bull Dog.
NICE GUY, The Battler—Wonderful You, by *Brown King.
PEMBERTON, Lees Boy—Bird Brain, by *Heliopolis.
SEA HYMN, Greek Song—Brine, by War Admiral.
WHODUNIT, *Princequillo—Who Dini, by *Hypnotist II.
YEMEN, Bryan G.—Imperatrice, by Caruso.

106 DISCORDANT, Equistone—Alimony, by Dunlin.
ELEGANTE, De Luxe—Handy Lass, by Sweep All.
JIMMER, Bolero—Our Bobbie, by *Flushing II.
LEVELATION, Occupation—Upper Level, by *Sickle.
†MOVITAVE, Colonel Mike—Littlewhitelie, by Ramillies.
†WINDY ANSWER, Windfields—Reply, by Teddy Wrack.

105 †BUG BRUSH, *Nasrullah—Bonnie Beryl, by Fighting Fox.
†DAUMAY, *Daumier—Whimgin, by Blandisher.
EBONY PEARL, Lord Boswell—Larklyric, by Blue Larkspur.
†FOREVERETT, Good Ending—Larkmead Jane, by American Flag.
*GRAY FLYER, Airborne—*Thorn Wood, by Bois Roussel.
GRAY TRUST, On Trust—Priority, by Equipoise.
HARCALL, Call Bell—Harza, by Heather Broom.
HUBCAP, Boodle—Rub-Adub-Dub, by Pensive.
†MILLY K., *Ambiorix—Valse d'Or, by Eight Thirty.
PLAY IT ALONE, Blue Swords—Eternal Orphan, by Eternal Bull.
SANTIAGO, Oil Capitol—Chapel Bells, by Sun Teddy.
†SPAR MAID, Spartan Valor—Nut Brown Maid, by *Nasrullah.
†STUMBLING BLOCK, Stone Age—Balking, by Balko.
†ZEV'S JOY, Speak Up—Lady Zev, by *Castel Fusano.

Blood-Horse Handicap, 4-Year-Olds and Up, 1⅛ Miles

130 BOLD RULER, 4, *Nasrullah—Miss Disco, by Discovery.
129 *GALLANT MAN, 4, Migoli—*Majideh, by *Mahmoud.
ROUND TABLE, 4, *Princequillo—*Knight's Daughter, by Sir Cosmo.
126 SWOON'S SON, 5, The Doge—Swoon, by Sweep Like.
123 BARDSTOWN, 6, *Alibhai—Twilight Tear, by Bull Lea.
VERTEX, 4, The Rhymer—Kanace, by Case Ace.
122 CLEM, 4, *Shannon II—Impulsive, by Supremus.
120 IRON LIEGE, 4, Bull Lea—Iron Maiden, by War Admiral.
117 COHOES, 4, *Mahmoud—Belle of Troy, by Blue Larkspur.
RENEGED, 5, Revoked—White Samite, by Gallant Fox.
116 SHARPSBURG, 5, *Alibhai—*Nina Bruja, by Embrujo.
115 ADMIRAL VEE, 6, War Admiral—Yankee Flirt, by *Blenheim II.
†BORNASTAR, 5, *Alibhai—Farmerette, by *Sickle.
EDDIE SCHMIDT, 5, Count Speed—Paradise, by *Alibhai.
MISTER JIVE, 4, Mr. Music—Joy Forever, by *Pharamond II.
OLIGARCHY, 4, *Alibhai—Elite, by Blue Larkspur.
PORTERHOUSE, 7, *Endeavour II—Red Stamp, by Bimelech.
*JACK KETCH, 4, Abadan—Law, by Son-in-Law.
114 KINGMAKER, 5, *Princequillo—Raise You, by Case Ace.
TICK TOCK, 5, Double Jay—Up Early, by Sun Again.
113 *BOUNTY BAY, 5, Walvis Bay—Hamadryad, by Sea Serpent.
*HINDU FESTIVAL, 4, Hindostan—Nasturtium, by *Nasrullah.
OH JOHNNY, 5, Johns Joy—Saracen Flirt, by Pilate.
PROMISED LAND, 4, Palestinian—Mahmoudess, by *Mahmoud.
†SEARCHING, 6, War Admiral—Big Hurry, by Black Toney.
THIRD BROTHER, 5, *Princequillo—Hildene, by Bubbling Over.
*TUDOR ERA, 5, Owen Tudor—Erica Fragrans, by Big Game.
112 EKABA, 4, Volcanic—Charlese, by Unbreakable.
HOOP BAND, 5, Hoop, Jr.—Patricia P., by Pilate.
INSIDE TRACT, 4, Ace Admiral—Mary Terry, by Terry.
NEARCTIC, 4, Nearco—*Lady Angela, by Hyperion.
†PUCKER UP, 5, Olympia—Lou Lea, by Bull Lea.
RED GOD, 4, *Nasrullah—Spring Run, by Menow.
TERRANG, 5, *Khaled—Flying Choice, by Flying Heels.
111 *CLERMONT, 6, Churrinche—Pontoise, by Pont l'Eveque.
*MAHAN, 7, *Avenger II—*Sans Tares, by Sind.
*SEANEEN, 4, *Royal Charger—*Tir an Oir, by Tehran.
110 BERNBURGOO, 5, *Bernborough—Mattar, by Burgoo King.
BETTER BEE, 4, Triplicate—S. Bee, by Haste.
†DOTTED LINE, 5, *Princequillo—Inscribe, by Brazado.
FIND, 8, Discovery—Stellar Role, by Bimelech.
*MARK ANTONY, 4, Honeyway—Blue Mark, by Blue Train.
NAHODAH, 5, *Nasrullah—Acera, by Annapolis.
ONE-EYED KING, 4, *Nasrullah—Siama, by Tiger.
109 JOCKO'S WALK, 4, Billings—Barracoon, by *Heliopolis.
LIBERTY SUN, 5, Sun Again—Liberty Lady, by War Admiral.
MANTEAU, 4, Citation—Stole, by *Blenheim II.
*MEETING, 5, Brick—Eos, by Strip the Willow.
NASHVILLE, 4, *Nasrullah—Bonnie Beryl, by Fighting Fox.
†OUTER SPACE, 4, Saggy—Supersonic, by Devil Diver.
108 †ALANESIAN, 4, Polynesian—Alablue, by Blue Larkspur.
*ANXIOUS MOMENT, 4, Magic Red—Some Anxiety, by Bobsleigh.
BULL STRENGTH, 4, Olympia—Our Hostess, by *Bull Dog.
CIVET, 5, Mr. Trouble—Pelt, by War Admiral.
DOGOON, 6, The Doge—Swoon, by Sweep Like.
ENCORE, 4, More Sun—Sun Mixa, by *Sun Briar.
SOCIAL CLIMBER, 5, Your Host—Wisteria, by *Easton.
TENACIOUS, 4, Challedon—Dorothy B. Jr., by *Brown King.
107 BEAU DIABLE, 5, Devil Diver—Bellesoeur, by *Beau Pere.
BILL'S SKY BOY, 5, *Talon—Sky Susan, by Hadagal.
CASUAL FRIEND, 4, Saxony—Casual, by Lawrin.
†ENDINE, 4, *Rico Monte—Sea Snack, by Hard Tack.
FABIUS, 5, Citation—Shameen, by *Royal Minstrel.
GO LIGHTLY, 6, Faultless—Whirling Lark, by Whirlaway.
†HOOSIER HONEY, 4, *High Bandit—Kentmere Miss, by Pilate.
†LORI-EL, 4, Eternal Reward—Trefoil, by Grand Admiral.
†PARDALA, 5, Pardal—*Double Deal II, by Straight Deal.
*RAFTY, 6, Admiral Drake—Royale Maitresse, by Vatellor.
WHATITOLDYOU, 5, *Flushing II—Santa Elisa, by Hadagal.
106 †BEAUTILLION, 5, *Noor—Delta Queen, by Bull Lea.
EGOTISTICAL, 4, Better Self—Leslie Grey, by *Isolater.
GREEK GAME, 4, Olympia—Sunday Supper, by Questionnaire.
†HAPPY PRINCESS, 6, *Princequillo—Too Sunny, by Sun Again.
†MARKET BASKET, 4, *Radiotherapy—Sybil, by *Beau Pere.
POP CORN, 4, *Nirgal—Boomdeay, by Amphitheatre.
†RARE TREAT, 6, Stymie—Rare Perfume, by Eight Thirty.
RICCI TAVI, 5, *Rico Monte—Sea Snack, by Hard Tack.
*ST. VINCENT, 7, Ocean Swell—Light of Day, by Hyperion.
†VENOMOUS, 5, Mel Hash—Spiteful Sue, by Heather Broom.
105 AIR PILOT, 4, Olympia—Sickle Flight, by Sky Raider.
BEAM RIDER, 5, Poised—Join the Fleet, by Count Fleet.
*COMBUSTION II, 5, Combat—Viola, by *Sir Gallahad III.
†*ESTACION, 5, British Empire—Lesina, by Pont l'Eveque.
INDIAN CREEK, 4, Olympia—Blenhara, by *Blenheim II.
MANASSAS, 5, Bull Run—Laura Lee, by *Princequillo.
*MARSHAL NEY II, 7, His Highness—Fair Freedom, by Fair Trial.
†MLLE. DIANNE, 4, Call Over—Baymelia, by Supremus.
PETE'S FOLLY, 5, Piet—Spring Folly, by Challedon.
*SHOERULLAH, 4, The Cobbler—Enagh, by *Nasrullah.
SOLID SON, 5, Solidarity—Sunmont, by Rosemont.
TRUE VERDICT, 4, Attention—Goyette, by *Goya II.

Order NOW

Blood-Horse Stallion Register and Mating Book For 1959

- **419 Stallions**
  See explanation below
- **1959 Fees, Etc.**
- **New Index**

This is a loose-leaf, growing stallion register in sturdy library binding. Many new stallions have just been added, as well as revised, up-to-date sheets for scores of sires previously in the Register. A number of stallions have been sold or have died before their "term" in the Register expired. Explanations of these changes are included. The price of this big book is $5 postpaid in U. S. and Canada ($10 elsewhere). Send orders to and make checks payable to The Blood-Horse, P. O. Box 1520, Lexington, Ky.

Free Sample Sheets from the Register on Request

1958 Polls

Each year there are 3 major polls to select division champions—Triangle Publications, the Thoroughbred Racing Associations, and *Turf and Sport Digest*. The Triangle poll is conducted among employees of the *Daily Racing Form* and *Morning Telegraph*; the TRA champions are selected by the racing secretaries at TRA tracks; and the *Digest* polls racing and sports writers throughout the country. The results:

TRIANGLE

2-year-old colt—First Landing.
2-year-old filly—Quill.
Best 2-year-old—First Landing.
3-year-old colt—Tim Tam.
3-year-old filly—Idun.
Best 3-year-old—Tim Tam.
Older horse—Round Table.
Older filly or mare—Bornastar.
Steeplechaser—Neji.
Sprinter—Bold Ruler.
Grass horse—Round Table.
Horse of the year—Round Table.

TRA

2-year-old colt—First Landing.
2-year-old filly—Quill.
3-year-old colt—Tim Tam.
3-year-old filly—Idun.
Older horse—Round Table.
Older filly or mare—Bornastar.
Steeplechaser—Neji.
Horse of the year—Round Table.

TURF AND SPORT DIGEST

2-year-old colt—First Landing.
2-year-old filly—Quill.
Best 3-year-old—Tim Tam.
Older Horse—Round Table.
Horse of year—Round Table.

THE LEADING MONEY WINNERS

	Starts	1st	2nd	3rd	Amount
Round Table, 1954	53	34	7	3	$1,346,364
●Nashua, 1952	30	22	4	1	1,288,565
●Citation, 1945	45	32	10	2	1,085,670
Swoon's Son, 1953	51	30	10	3	970,605
●Stymie, 1941	131	35	33	28	918,485
Swaps, 1952	25	19	2	2	848,900
●Armed, 1941	81	41	20	10	817,475
Native Dancer, 1950	22	21	1	0	785,240
Bold Ruler, 1954	33	23	4	2	764,204
Find, 1950	71	19	16	18	684,014
●Assault, 1943	42	18	6	7	675,470
Social Outcast, 1950	58	18	9	6	668,300
Needles, 1953	21	11	3	3	600,355
Mark-Ye-Well, 1949	40	14	2	5	581,910
Oil Capitol, 1947	80	19	10	9	580,756
Determine, 1951	44	18	7	9	573,360
Tom Fool, 1949	30	21	7	1	570,165
●Whirlaway, 1938	60	32	15	9	561,161
On Trust, 1944	88	23	19	13	554,125
Rejected, 1950	47	11	10	2	549,500
Summer Tan, 1952	28	11	12	2	542,796
Hasty Road, 1951	28	14	5	3	541,402
Ponder, 1946	41	14	7	4	541,275
Bardstown, 1952	28	17	7	1	541,162
Dedicate, 1952	43	12	9	5	533,200
Porterhouse, 1951	70	19	8	12	519,460
Clem, 1954	44	11	8	13	519,437
*Gallant Man, 1954	26	14	4	1	510,275
Bobby Brocato, 1951	88	21	16	14	504,510
Crafty Admiral, 1948	39	18	6	4	499,200
High Gun, 1951	24	11	5	4	486,025
Promised Land, 1954	50	15	8	11	476,920
Battlefield, 1948	44	22	14	2	474,727
Tim Tam, 1955	14	10	1	2	467,475
†Bewitch, 1945	55	20	10	11	462,605
†Gallorette, 1942	72	21	20	13	445,535
Alerted, 1948	104	20	22	18	440,485
●Seabiscuit, 1933	89	33	15	13	437,730
Fisherman, 1951	46	13	12	4	436,050
Mo nrush, 1946	88	18	15	9	434,830
Traffic Judge, 1952	44	13	11	3	432,450
Mister Gus, 1951	45	10	12	4	427,300
Jewel's Reward, 1955	19	7	5	1	427,092
Terrang, 1953	54	13	8	10	425,335
Hill Prince, 1947	30	17	5	4	422,140
Helioscope, 1951	25	16	3	2	418,275
Coaltown, 1945	39	23	6	3	415,675
†Sickle's Image, 1948	73	27	13	16	413,275
Eddie Schmidt, 1953	64	16	7	12	410,950
Phalanx, 1944	41	13	7	10	409,235
Sea O Erin, 1951	85	19	12	10	407,259
Iron Liege, 1954	33	11	8	5	404,169
First Fiddle, 1939	95	23	24	20	398,610
†Next Move, 1947	46	17	11	3	398,550
First Landing, 1956	11	10	1	0	396,460

Fisherman raced once in France.
†Mare.

Racing through January 17 included.

Names of horses still in training are given in italics.
●Horses which have led the list.

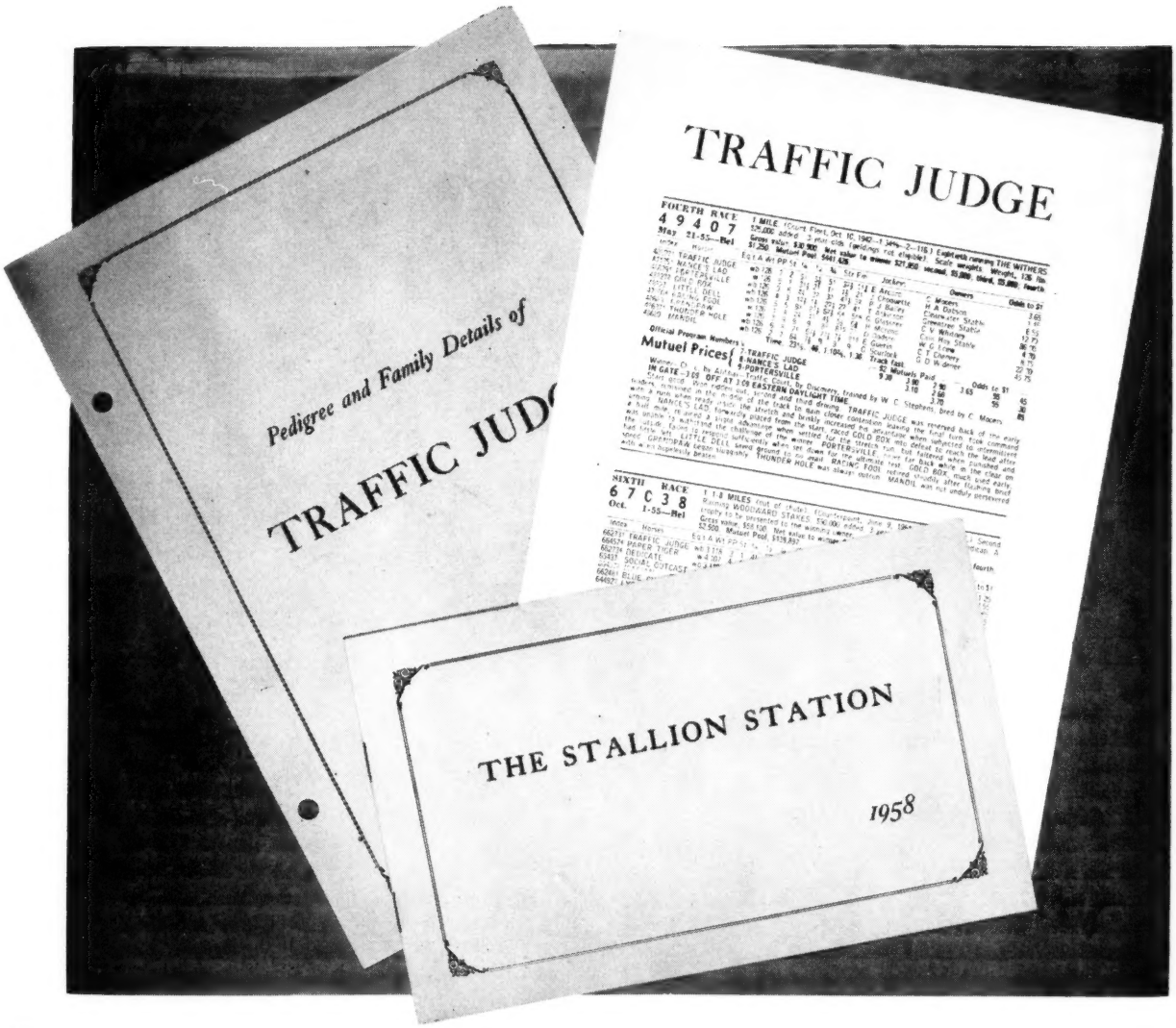

Service at the Stallion Station

Information is important. The more the mare owner knows about the stallions, the better the selection he can make. Therefore an important part of the service we give at The Stallion Station is information on our stallions. We will be pleased to send you information on any of the stallions listed below. Visitors are always welcome at The Stallion Station . . . where only stallions stand, no mares, no yearlings.

Harold Snowden, Mgr., Russell Cave Pike.
Phone 2-3313, Lexington, Kentucky

BLUE PRINCE BOLERO *DAUMIER DEVIL DIVER *FLUSHING II *HAFIZ *HESIOD ONE HITTER PORTERHOUSE
*RICO MONTE ROMAN ROMAN PATROL ROYAL COINAGE *ROYAL SERENADE SUB FLEET TRAFFIC JUDGE

Count of Honor

WON STAKES including Westerner Stakes at 1¼ miles in second fastest time (1:59⅖) a 3-year-old had run the distance. In nine starts won seven races . . . by 9, 9, 5, 3, 4 lengths.

BY STAKES SIRE Count Fleet, undefeated at 3 and winner of Triple Crown and sire of two Horses-of-the-Year, a Kentucky Derby winner, and Handicap Mare of the Year.

FROM STAKES FAMILY of remarkable stakes quality. His dam produced two stakes winners, and his next two dams produced more than two stakes winners each. In fact, 44 stakes horses come from Count of Honor's first four dams.

FOR STAKES IN THE FUTURE Count of Honor, bay, 1953, by Count Fleet—Honor Bound, by *Bull Dog. BOOK FULL 1958, 1959.

Property of Robert Lehman

Stoner Creek Farm

C. A. Kenney, Manager (Mrs. John D. Hertz) Paris, Kentucky

Hamburg Place

WAR ADMIRAL
by MAN O' WAR—BRUSHUP

BOOK FULL

WAR RELIC
by MAN O' WAR—FRIAR'S CARSE

$2,500— LIVE FOAL

*SOMALI II
by *NASRULLAH—*SONIBAI

$500— LIVE FOAL

BIG MONEY
by BULL LEA—WAR KILT

$500— LIVE FOAL

Above four stallions — property of Estate of Samule D. Riddle

*MOONDUST II
by STARDUST—*MAH IRAN

$500— LIVE FOAL

*OUR LOVE II
by *NASRULLAH—GLEN LINE

$500— LIVE FOAL

Above two stallions — property of a syndicate

PRESTON MADDEN

WINCHESTER PIKE
LEXINGTON, KY.
Telephone 5-1515

FASIG-TIPTON COMPANY, Inc.

The Best In Sales Service

● APPRAISALS and DISPERSALS . . . .

For 60 years Fasig-Tipton Company has conducted more important dispersal sales than any other company in the business.

For 25 years Fasig-Tipton has been responsible for the appraisal of every large or important estate where Thoroughbreds are involved.

● YEARLINGS . . . .

At Saratoga and Del Mar, in Canada, New Jersey, Maryland and elsewhere, Fasig-Tipton Company offers choice yearlings at public auction throughout the year.

● RACE HORSES . . . .

Sales of Race Horses are held in California, Florida, Maryland and New York on regular schedules throughout the year. The best offerings appear at these sales.

● PRIVATE SALE and PURCHASE

Fasig-Tipton Company selects and purchases for its clients each year Thoroughbreds to the value of from $250,000 to $500,000.

★ ★ ★ ★

Whatever your needs in the Thoroughbred industry might be Fasig-Tipton Company's "know how" can offer you the best advice and service in the field.

Associates

British Bloodstock Agency
26 Charing Cross Road
London, W. C. 2, England

Godolphin Darley
4 Place de la Porte de Bagnolet
Paris 20, France

Wright Stevenson & Co. Ltd.
P. O. Box 1895
Wellington, C 1, New Zealand

FASIG-TIPTON COMPANY, INC.
3 East 48th St., New York 17, N. Y.
MUrray Hill 8-1897

FASIG-TIPTON COMPANY of CALIFORNIA, INC.
201 Colorado Place, Arcadia, California
P. O. Box 445 RYan 1-0660

HUMPHREY S. FINNEY, PRESIDENT and GENERAL MANAGER

PRINCE JOHN

PRINCE JOHN is a son of *Princequillo, America's leading money winning sire of 1957. Prince John is the leading 2-year-old money winner sired by *Princequillo . . . and the better they are at 2, the better they are as older horses. He won $212,818 at 2. A broken bone in his foot in a training accident at 2 kept him from continuing his promising racing career. His first crop are yearlings of 1959.

BOOK FULL

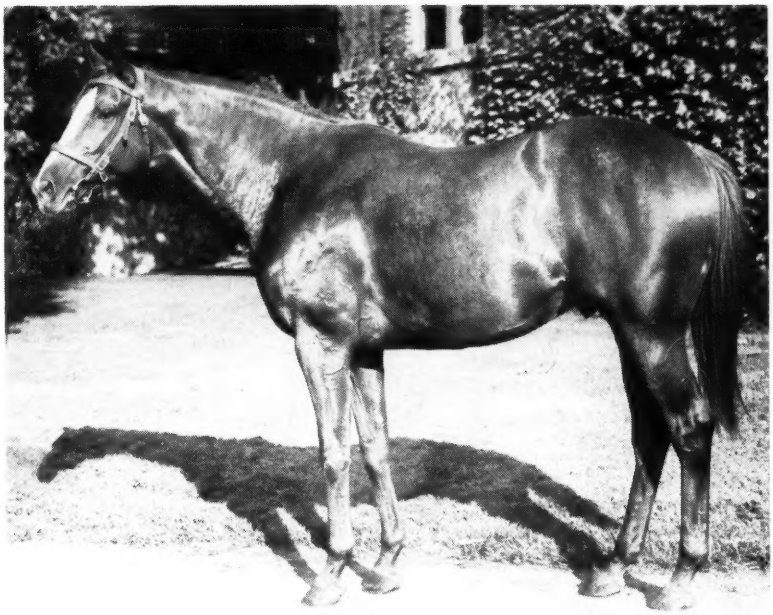

*Prince John, ch., 1953, by *Princequillo—Not Afraid, by Count Fleet*

**Peter Flower, b., 1946, by Blue Peter—Solar Flower, by Solario*

*PETER FLOWER

*PETER FLOWER won more major stakes than any other member of his distinguished family, which includes *Solar Slipper and *Arctic Prince, etc. *Peter Flower is the sire of stakes winners in England. His first all-American bred crop raced in 1958 and included five winners, including highly regarded Peter the Hermit. They all won on major tracks.

PRIVATE CONTRACT

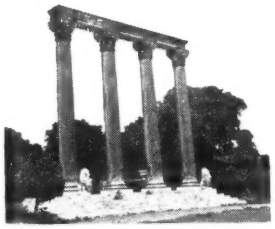

ELMENDORF FARM

Ed Carmichael, Manager Paris Pike, Lexington, Ky. Phone 3-0288

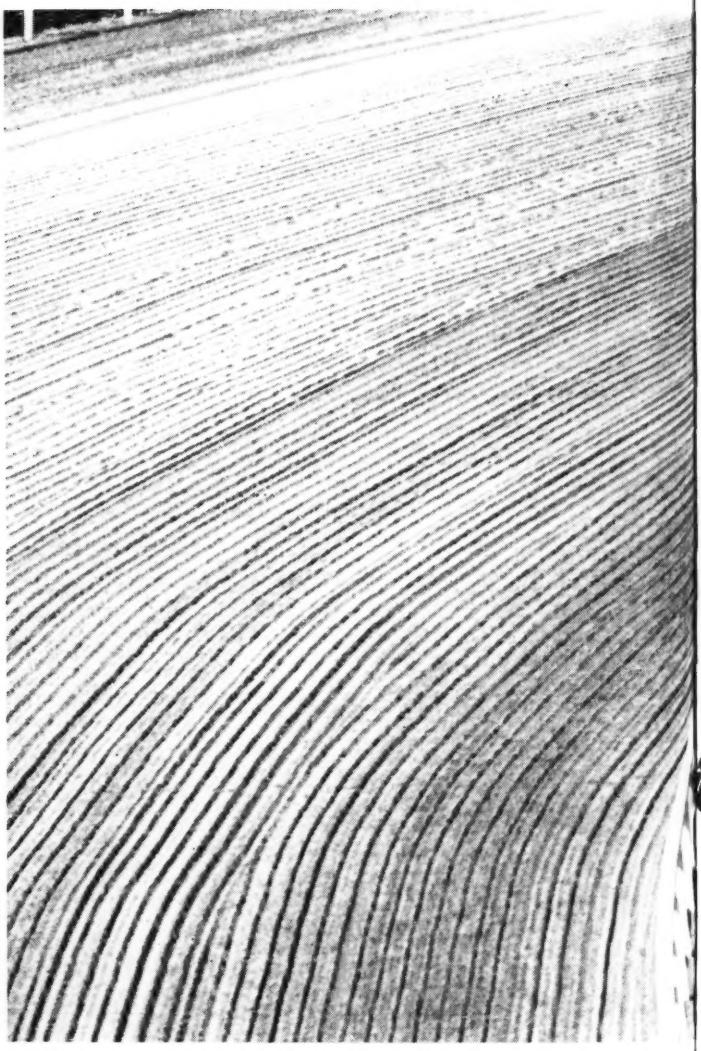

Bert Clark Thayer

BEAU MAX Average-Earning Index 3.53
Bull Lea—Bee Mac, by War Admiral

BETTER SELF Average-Earning Index 1.91
Bimelech—Bee Mac, by War Admiral

BESTINO Average-Earning Index 1.40
**Beau Pere—Sun Lady, by Sun Teddy*

REJECTED
*Revoked—By Line, by *Blenheim II*

KING RANCH
OVER 100
YEARS OF RANCHING
Since 1853

Follow the well harrowed
furrows into the stretch and
you can't get lost . . . or can you?
Environment and "luck" will vary —
but the future of the foal is predetermined
when he hits the ground.
His heredity has prescribed
the limits of his ability.
At King Ranch you will find
stallions that will allow
your foals the greatest latitude —
their pedigrees will support
top stakes performance at a
full range of distances.
Our three sires
with produce to race
have all been distinctive.

KING RANCH

Kentucky Division: Howard Rouse, Mgr.
Phone 4-1858, or Midway, Ky., Thornwall 6-2091.
Old Frankfort Pike, Lexington, Ky.

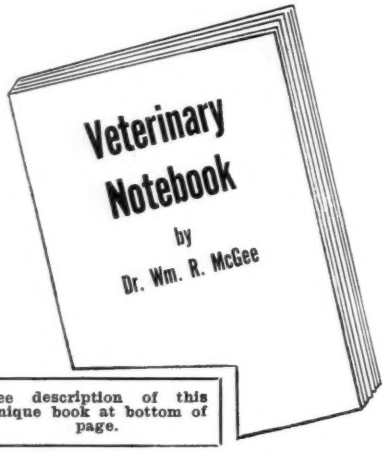

See description of this unique book at bottom of page.

Books for Horsemen

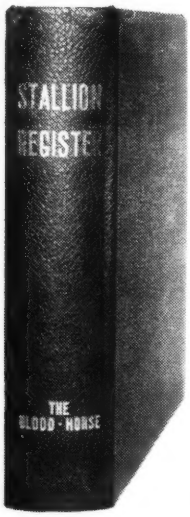

● **Blood-Horse Stallion Register and Mating Book.** Details on hundreds of stallions — five cross pedigree, racing record, stud record, family notes. Loose-leaf, new sheets every year. $5 postpaid in U. S. and Canada. $10 elsewhere. Sample sheet free on request.

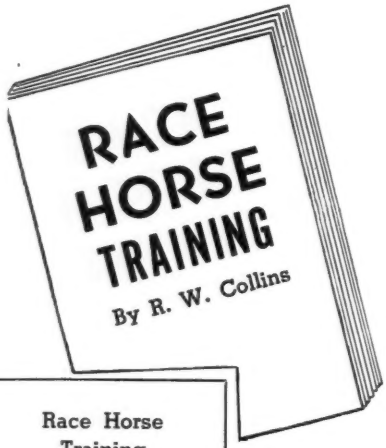

Race Horse Training Postpaid $5.50

● **Training Thoroughbred Horses,** by Preston M. Burch. The most popular book on this subject ever published in North America. A practical book, information given in concise form, well illustrated. $6 postpaid.

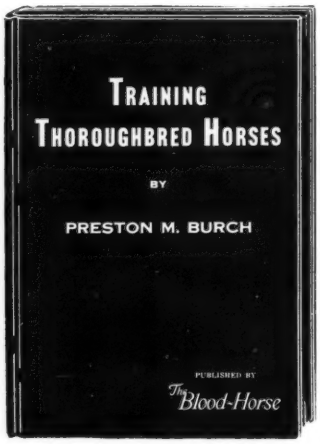

● **Sires of American Thoroughbreds.** Listing of 10,936 sires of thoroughbreds in North America, 1850-1950. Name, year foaled, breeding of each is given. Paper back edition $2 postpaid. Library-bound book $3.25 postpaid.

● **Introduction to the Thoroughbred Horse.** A booklet wanted by every newcomer. Veterans in the business also find it interesting. Price: 60 cents postpaid.

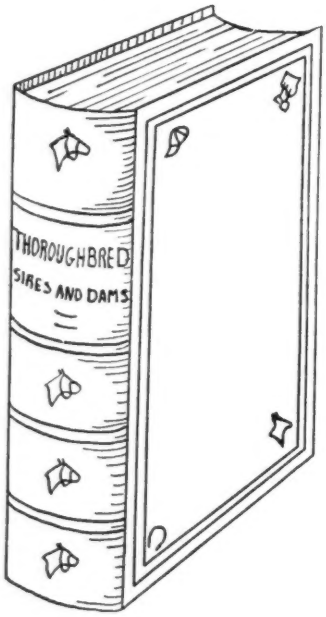

● **Thoroughbred Sires and Dams.** Published annually. The **only** book giving records of broodmares, stallions, and race horses in one volume. A few copies of some earlier editions still available. Regarded as the most valuable single volume published for breeders and owners. Send for free additional details.

● **Veterinary Notebook.** Illustrated. Chapters on Maiden Mares, Barren Mares, Foaling Mares, Newborn Foals, Stallions, Parasite Control, Unsoundness, Treatment of Wounds. $6.50 postpaid. (Detailed table of contents free on request).

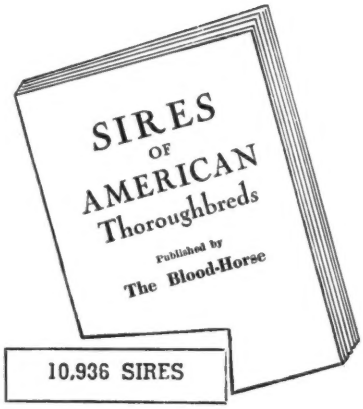

10,936 SIRES

How To Order

All of these books may be ordered from The Blood-Horse. Additional details on any of them on request. Prices are postpaid to U. S. and Canada. Ask for prices to other countries. Make checks payable to The Blood-Horse, and mail your order to

The Blood-Horse, P. O. Box 1520, Lexington, Ky.

Keeneland-Sold Horses Capture 1958 Stakes Races

Among the many stakes races of 1958 which were won by horses sold as Yearlings at past Keeneland Sales are —

Ak-Sar-Ben Juvenile Stakes (second division)
American Legion Handicap
Bashford Manor Stakes
Bay Meadows Handicap
Beverly Handicap
Christiana Stakes (first and second divisions)
Churchill Downs Handicap
Cleopatra Handicap (second division)
Colonial Handicap
Coronado Handicap
Debutante Stakes (Churchill Downs)
Del Mar Oaks
Durazna Stakes
Falls City Handicap
Gazelle Handicap
George Woolf Memorial Stakes
Home Bred Handicap
Hyde Park Stakes
James H. Connors Memorial Handicap
Jersey Handicap
Kentucky Jockey Club Stakes
La Jolla Handicap
Lawrence Realization
Mother Goose Stakes
Narragansett Nursery Stakes
New Jersey Breeders Stakes
New Jersey Futurity
New Years Handicap
Nursery Stakes (Hollywood)
Oceanside Handicap
Omaha Handicap
Paumonok Handicap
Rancocas Stakes
San Felipe Stakes
Sanford Stakes
San Francisco Mile Handicap
Saratoga Handicap
Seashore Stakes
Spinster Stakes
St. Louis Derby
Susan Stakes
Tanforan Handicap
United Nations Handicap
Vineland Handicap
Washington Park Handicap
William P. Kyne Memorial Handicap
Wilmington Handicap
Withers Stakes
Woodward Stakes
World's Playground Stakes
Yearling Sales Stakes (Saratoga)
Youthful Stakes

. . . ***and many more!***

Produce sold at Keeneland Sales go on to win more stakes races than those horses sold at all other public auctions combined!

BREEDERS' SALES Company Inc.
LEXINGTON KENTUCKY

WILLIAM S. EVANS
General Manager

GEORGE SWINEBROAD
Exec. Vice-President

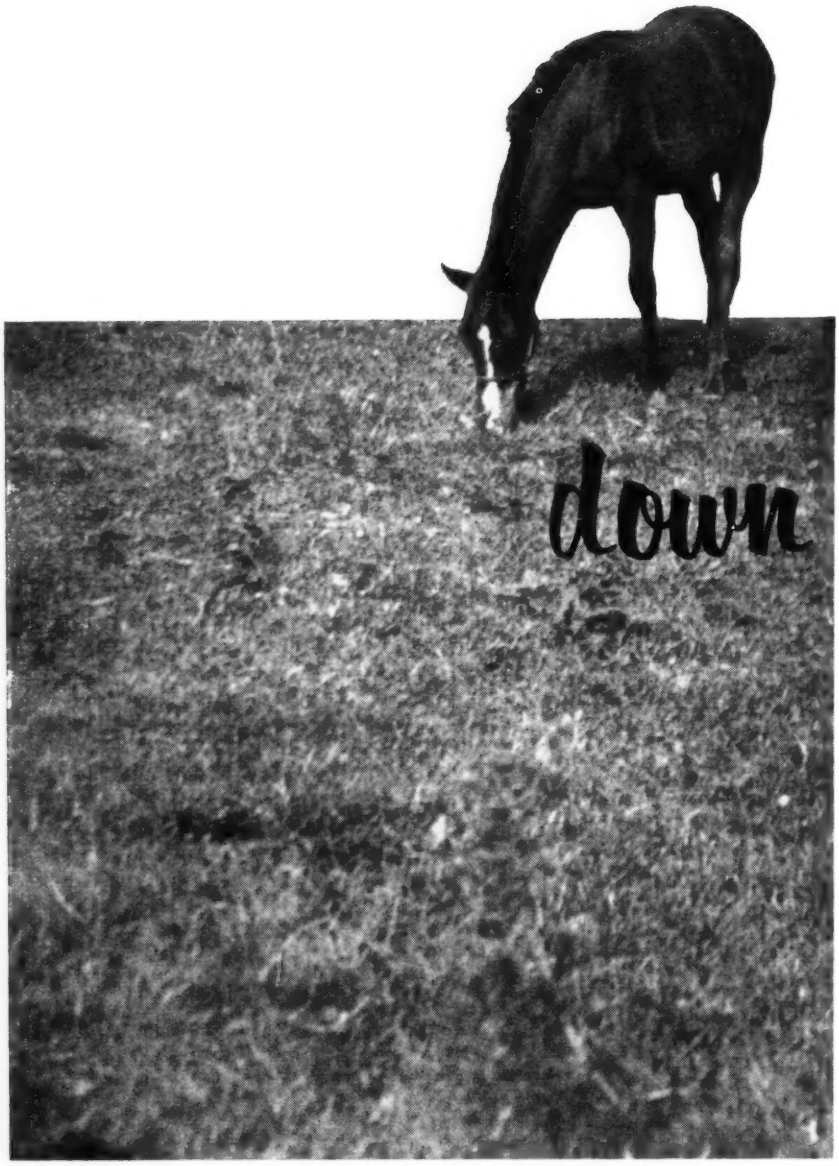

Maine Chance Farm

Property of Elizabeth Arden, Inc.

JET JEWEL
Jet Pilot—Crepe Myrtle,
by Equipoise

JET'S DATE
Jet Pilot—War Date,
by War Admiral

KNOCKDOWN
Discovery—Bride Elect,
by High Time

MR. BUSHER
War Admiral—Baby League,
by Bubbling Over

WAR JEEP
War Admiral—Alyearn,
by Blue Larkspur

where the grass grows blue

. . . and where the bluest of the blue-bloods may be found at Maine Chance Farm. The extraordinary quality of the stallions and of the broodmare band is reflected in the horses that are raised on this farm. The purpose of the farm, of course, is to raise horses for the racing stable.

An important corollary is that many horses must be sold because it is impractical to race the entire production of such an outstanding collection of horses. Maine Chance annually offers yearlings for sale privately or by public auction. Many horsemen are making Maine Chance Farm one of their first stops when arriving in Kentucky seeking horses.

There is a distinct advantage in buying yearlings from a racing stable breeder. Each horse is bred and raised with the intention of going into the racing stable. Maine Chance Farm is not concerned with the fashion of the moment, as a market breeder must be, but rather with raising sound, fast horses with stakes ability.

Listed at the bottom of these two pages are the stallions standing at Maine Chance Farm. They form one of the choicest group of sires, all possess the "bluest of blue" pedigrees, all have much to commend them.

You are invited to visit Maine Chance Farm and to see the stallions, mares, yearlings, and foals. They form a superior product.

Maine Chance Farm

James Lockwood, Manager
Newtown Pike, Lexington, Ky.
P. O. Box 988 Phone 5-0110

Property of Maine Chance Farm

BLACK METAL	GUN SHOT	JET ACTION	PILOTS ROSE	POCKET RULER
Lord Boswell—Larklyric, by Blue Larkspur	Hyperion—*Silence II, by Bosworth	Jet Pilot—Busher, by War Admiral	Jet Pilot—Knots of Roses, by War Admiral	*Nasrullah—Pocket Edition, by Roman

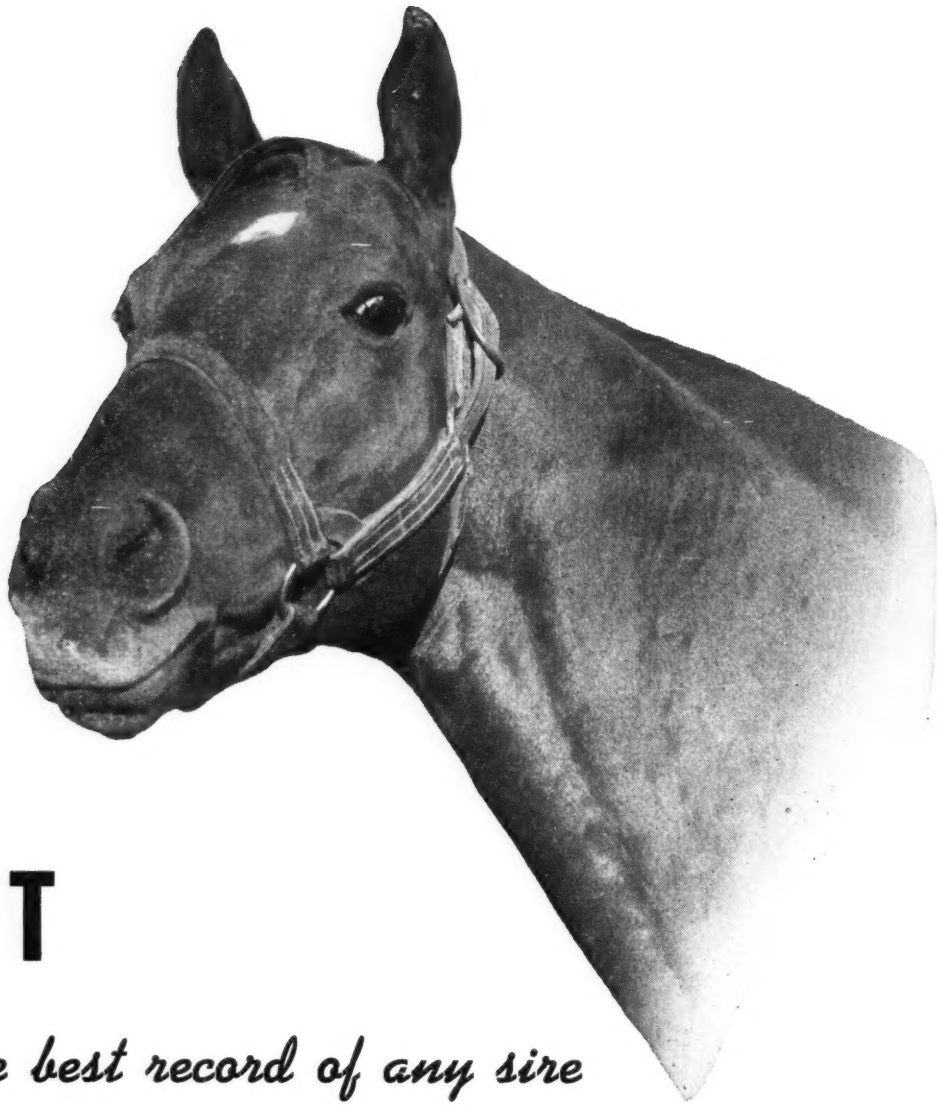

INTENT

-with the best record of any sire of 2-year-olds on the Experimental Handicap

Intent sired Intentionally and Demobilize, at 123 and 119 pounds, respectively, on the Experimental Handicap. No other sire placed two 2-year-olds as high. This was accomplished from only ten foals! A true representative of the Man o' War line, Intent placed third on the 2-year-old sire list. The only other member of his male line to exceed this record at the same stage in his career was the great Man o' War himself.

INTENT, ch., 1948, by War Relic—Liz F., by Bubbling Over

Property of a Syndicate

HEDGEWOOD FARM **C. A. ASBURY • LEXINGTON, KY.**

Jonabell Farm Has Sold For $287,600 Horses Which Have Won $1,725,723

Jonabell's first crop of horses were sold in 1948. We sold five yearlings at Saratoga for $19,400 . . . they all won, won $100,000 or more than their purchase price. Year-after-year it has been the same. Every crop has more than won itself out. In fact our horses have won six-times their sales price! This has not been a large operation. In fact, the average number of mares on the farm has been less than 20 mares a year. The Jonabell Farm records are based primarily on the home stallions. Standing at Jonabell in 1959 are:

COUNTY DELIGHT

B., 1947, by Count Fleet—Matriarch, by *Sir Gallahad III

Proved ability to win early, to improve with age and continue to win in top allowance and stakes.

(Property of Rokeby Stable)

*OUR BABU

B., 1952, by *My Babu—Glen Line, by Blue Peter

Leading 2-year-old of year in England; winner 2,000 Guineas at 3. First crop will race in 1959.

(Property of a Syndicate)

*ROYAL VALE

B., 1948, by *Kingsway—Cora Deans, by Coronach

One of the brilliant performers of the early 'Fifties. First crop exhibited great potential in 1958.

(Property of Mrs. J. R. H. Thouron)

SIR MANGO

Br., 1950, by Gilded Knight—Marie Kantar, by *Kantar

Sir Mango was highweight and favorite in 12 successive races at 4, he won eight and $224,424. First crop races in 1959.

(Property of H. N. Eads)

Jonabell Farm

JOHN A. BELL III, Bowmans Mill Pike, Lexington, Ky. Phone 4-4697

KEENELAND RACE COURSE
Stakes Closings and *Payments Due*
1959

Date of Closing or *Payment Due*	*Event*	*To Be Run*	*Amount Due*	*Age & Sex*	*Distance*	*Added Money*
February 2	Phoenix Handicap	Apr. 11, 1959	$50	3 & Up	6 f	$10,000
February 2	Ashland Stakes	Apr. 16, 1959	$50	3 F	6 f	$15,000
February 2	Ben Ali Handicap	Apr. 18, 1959	$50	3 & Up	Abt. 7 f	$10,000
February 2	Lafayette Stakes	Apr. 22, 1959	$50	2	Abt. 4 f	$10,000
February 2	Blue Grass Stakes	Apr. 23, 1959	$50	3	1⅛ m	$25,000
May 1	The Spinster (For foals of 1958)	1961	$25	3, 4, 5 F & M	1⅛ m	$50,000
August 1	*Breeders' Futurity*	*October, 1959*	*$75*	*2*	*Abt. 7 f*	*$25,000*
August 1	*The Alcibiades* (An additional payment of $100 makes filly eligible for Breeders' Futurity)	*October, 1959*	*$50*	*2 F*	*Abt. 7 f*	*$15,000*
August 1	*The Spinster*	*October, 1959*	*$100*	*3, 4, 5 F & M*	*1⅛ m*	*$50,000*
August 1	*The Spinster*	*1960*	*$50*	*3, 4, 5 F & M*	*1⅛ m*	*$50,000*
August 1	The Futurities (Combined closing of Belmont Futurity, Pimlico Futurity, and Breeders' Futurity)	1961	$30			
August 1	The Filly Futurities (Combined closing of Matron, Marguerite, and Alcibiades)	1961	$20			
November 2	*Breeders' Futurity*	*1960*	*$25*	*2*	*Abt. 7 f*	*$25,000*
November 2	*The Alcibiades*	*1960*	*$20*	*2 F*	*Abt. 7 f*	*$15,000*

Address all communications to:

KEENELAND RACE COURSE, INC.

P. O. Box 320 Lexington, Kentucky

Telephone: Lexington 2-7788

GREENTREE

IS THE HOME OF THESE STALLIONS

HORSE-OF-THE-YEAR **TOM FOOL**

SIRE OF CHAMPION TIM TAM, JESTER, DUNCE

DERBY-BELMONT WINNER **SHUT OUT**

SIRE OF EVENING OUT, SOCIAL OUTCAST, ONE HITTER, HALL OF FAME, etc.

PREAKNESS-BELMONT WINNER **BIMELECH**

SIRE OF BETTER SELF, BE FAITHFUL, GUILLOTINE, BLUE BORDER, etc.

BIMELECH
*By Black Toney—*La Troienne*

SHUT OUT
By Equipoise—Goose Egg

TOM FOOL
By Menow—Gaga

GREENTREE STUD, INC.

PARIS PIKE LEXINGTON, KENTUCKY PHONE 4-5147

1958

Summation . . .

Of the Brandywine Stable Stallions . . . their records speak for themselves . . .

GREEK SONG

*Heliopolis—Sylvan Song, by *Royal Minstrel

Sire of nine 1958, 2-year-old winners, and sire of two or more stakes performers in each of his first three crops.

Fee $2,000 Live Foal

CHARLES ASBURY'S
Hedgewood Farm
LEXINGTON, KENTUCKY

COCHISE

*Boswell—New Pin, by *Royal Minstrel

Sire of Cobul, winner of the Astoria Stakes at two, 1958, and Siesta, undefeated in her only two starts at two, and stakes winner Indian Truce.

Fee $500 Live Foal

J. NORTH FLETCHER
CRESTONE FARM
WARRENTON Telephone 393 VIRGINIA

*ENDEAVOUR II

FEE: $5,000
Live Foal

Retired to stud in 1949, *ENDEAVOUR II has proven to be a most versatile sire. His second crop produced PORTERHOUSE (best 2-year-old of 1953). He has sired the winners of almost one and one-half million dollars, including seven stakes winners. Among his progeny are winners who have established new track records at 6 f., $1\frac{1}{16}$-mi. and 1¾-mi., and a New World's Record at 5½ f.

MISTER GUS

FEE: $5,000
Live Foal

Winner of over $400,000, this stakes winning son of *Nasrullah was a winner on the flat and turf. He defeated Nashua in the Woodward Stakes at level weights by 2½ lengths over 1¼ miles; established a New American Record of 1.54 for the $1\frac{3}{16}$-mi. Arlington 'Cap ahead of Summer Tan and set a New Track Record for the 1⅛-mi. William P. Kyne 'Cap in front of Bobby Brocato. Bred to a limited number of mares his first year, his initial crop are now yearlings.

CORRESPONDENT

FEE: $1,500
Live Foal

The only son of *Khaled owned and standing on the East Coast, Correspondent has a better bottom line than Swaps, his dam having been a stakes winner and producer of four stakes winners. At the track, Correspondent was a stakes winner of 11 races and over $200,000. His record shows he could both sprint and stay with the best. Retired to stud in 1957, his first crop are now yearlings.

LLANGOLLEN FARM

MRS. M. E. LUNN

Upperville, Va. Tel. Upperville 42

*HIGH BANDIT

a Summary of 1958

STAKES WINNERS

Hoosier Honey — $25,000 Firenze Handicap
$20,000 Gallorette Stakes

Deack Duncan — $30,000 Governor's Gold Cup

2-YEAR-OLDS

TWELVE 2-YEAR-OLD WINNERS OF 23 RACES

*High Bandit is the answer to many a breeders problems. In these days of syndicated stallions and constantly increasing stud fees it is difficult to find a top-class, proven, stakes sire standing at a modest fee. In 1958 *High Bandit sired two outstanding stakes winners, stakes winners that won rich and important races . . . and he also sired twelve 2-year-old winners (three in foreign countries) including two which placed in stakes. *High Bandit's stud fee for 1959: $500 for a live foal.

In addition *High Bandit possesses a pedigree which would be difficult to equal. He is a son of the all-time great Hyperion, and his dam is a stakes producing daughter of the immortal Blandford. *Alibhai, *Heliopolis, and *High Bandit, are the three most successful sons of Hyperion standing in Kentucky . . . and you can breed to *High Bandit.

FEE **$500** LIVE FOAL

Book Full

Now Booking for 1960

*HIGH BANDIT, b., 1947	Hyperion	Gainsborough	Bayardo
			*Rosedrop
		Selene	Chaucer
			Serenissima
	Banditry	Blandford	Swynford
			Blanche
		Sundry	Sunstar
			Queen's Company

Inquiries to Peter W. Salmen **Crimson King Farm**

Iron Works and Yarnallton Pikes, Lexington, Ky. Phone 5-1805

*BIG DIPPER II

Signal Light—Huntress, by Foxhunter

This champion English 2-year-old sired two 2-year-old stakes winners in 1958.

COSMIC BOMB

*Pharamond II—Banish Fear, by Blue Larkspur

A leading sire of 2-year-olds, and sire of one or more stakes horses in each of his first six crops.

*DJEDDAH

Djebel—Djezima, by Asterus

Sire of nine 2-year-old winners in 1958 including the stakes winner Djebah.

FEDERAL HILL

Cosmic Bomb—Ariel Beauty, by Ariel

Equal weights with Bold Ruler on Experimental at two, set a world record and won at distances up to 1⅛. Enters the stud in 1959.

*HELIOPOLIS

Hyperion—Drift, by Swynford

Consistently one of America's leading sires, and sire of the winners of over nine million dollars.

NAIL

*Nirgal—No Strings, by Occupation

Champion 2-year-old of 1955. His first foals will arrive in 1959.

*NIRGAL

*Goya II—Castillane, by Cameronian

One of America's top stakes sires, has twice led the 2-year-old Sire List.

Henry H. Knight — Almahurst Farm

10 miles south of Lexington, Ky., on Harrodsburg Pike. Mail: P. O. Box 1529, Lexington, Ky. Phone 7-3571.

Crown Crest STALLIONS FOR 1959

ERRARD KING, b., 1951, by Errard—Darby Dover, by Burgoo King
Property of Joe Gavegnano — **$1,000 Live Foal**

GREEK SHIP, br., 1947, by *Heliopolis—Boat, by Man o' War
Property of a Syndicate — **$1,000 Live Foal**

HASTY ROAD, b., 1951, by Roman—Traffic Court, by Discovery
Property of Hasty House Farm — **$3,500 Live Foal**

***NAHAR II,** br., 1947, by Stardust—Queen of Baghdad, by *Bahram
Property of a Syndicate — **$1,500 Live Foal**

OIL CAPITOL, gr., 1947, by *Mahmoud—*Never Again II, by Pharos
Property of a Syndicate — **$2,500 Live Foal**

ONE COUNT, br., 1949, by Count Fleet—Ace Card, by Case Ace
Property of a Syndicate — **$2,000 Live Foal**

PET BULLY, b., 1948, by Petrose—Camelina, by *Bull Dog
Property of a Syndicate — **$1,000 Live Foal**

SEA O ERIN, b., 1951, by *Shannon II—*Chantress, by Hyperion
Property of Hasty House Farm — **$1,500 Live Foal**

***WINDY CITY II,** ch., 1949, by Wyndham—Staunton, by *The Satrap
Property of a Syndicate — **$3,500 Live Foal**

Crown Crest **Mr. and Mrs. Howard Reineman**

Russell Cave Pike, Lexington, Kentucky Phone 5-1876

PRIMATE

SIRE OF FIRST MINISTER, WINNER OF FLASH STAKES AND GRAND UNION HOTEL STAKES AT SARATOGA IN FIRST CROP

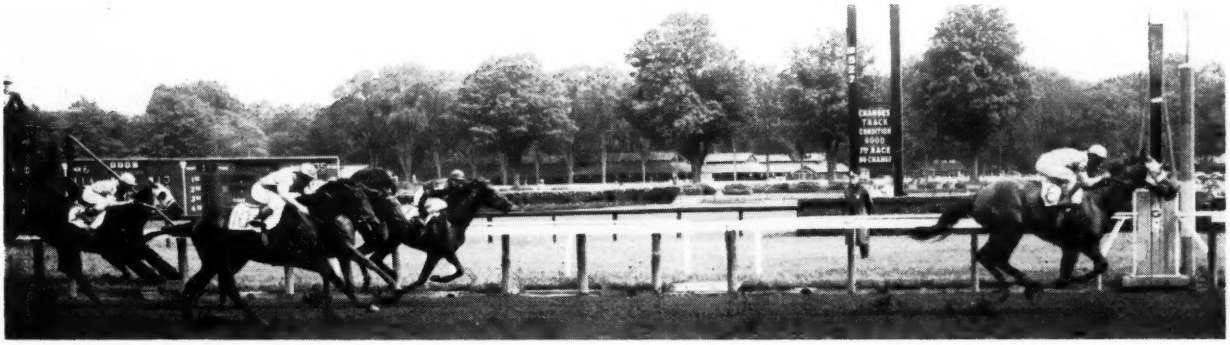

After an "unlucky" neck off Restless Wind in National Stallion, First Minister won his first stakes in the Flash at Saratoga from Pilot, Atoll, Royal Anthem, etc.

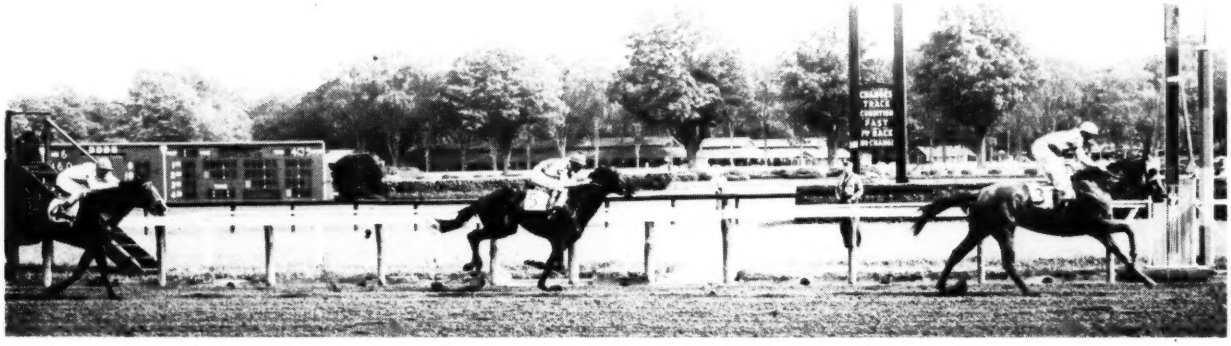

In his next start First Minister easily beat Intentionally, East Indian, and other top 2-year-olds.

PRIMATE sired one of 1958's leading 2-year-olds in the Saratoga stakes winner First Minister. This colt was second in the National Stallion to Restless Wind with Watch Your Step third. He then won the Flash Stakes, came right back to win the Grand Union Hotel Stakes from Intentionally. He won both of these stakes in the manner of a truly top colt. Do not underestimate the importance of such performance . . . a top class colt in Primate's first crop! First Minister beat, or was a neck off, such horses as Restless Wind, Intentionally, Atoll, Watch Your Step, Pilot, Royal Anthem, etc. Primate, himself, was second only to Tom Fool among the 2-year-olds of his year and proved, despite a broken sesamoid at 3, that he could run as far as American racing demands.

PRIMATE, dk. ch., 1949, by Some Chance—Edified, by *Jacopo

Property of Starmount Stable

Fee $1,000 Live Foal

CARTER THORNTON

Threave Main Stud

Hutchinson Pike
Phone 1508
Paris, Kentucky

JOHNS JOY

There are a few sires that have proved to be magnificent sires of 2-year-old winners. They include Sweep, High Time, *Bull Dog . . . Johns Joy bids fair to join this select group.

2-YEAR-OLDS OF 1955

Johns Joy was the leading "Freshman" sire of 2-year-old winners. His 10 juveniles won 27 races to rank fifth among all sires of 2-year-olds in races won. Two won stakes at 2, four others won stakes as older horses, for a total of 6 stakes winners from 15 winners.

2-YEAR-OLDS OF 1956

Johns Joy had 11 2-year-old winners in 1956, winners of 20 races. One was Beactive, 2nd best filly in France, and two others won stakes in America. In 1956 Johns Joy ranked among the 20 leading sires of 2-year-old money winners, was high on the list in winners and wins.

2-YEAR-OLDS OF 1957

Johns Joy moved among the leaders in both number of winners and races won in 1957. He had the third greatest number — 15 — and the fourth greatest number of wins — 29. This year 15 members of this crop won at 3 — so 23 of his 26 starters from 29 foals have won.

2-YEAR-OLDS OF 1958

In 1958 Johns Joy's 2-year-olds were right on top of all sires in America. He sired more 2-year-old winners — 20 winners of more races — 39 — than any other sire. He also ranked 11th in first monies won. Two of his winners won stakes.

BUT MORE THAN THAT: The Johns Joys keep winning. From his first crop of 15 winners, 10 won 33 races at 5 in 1958, including stakes winners Oh Johnny and Miss Dundee. Of Johns Joy's 49 winners older than 2, 1958, 40 were also winners from 3 to 5 years of age. As a result of this winning record, Johns Joy has sired winners of over $1,000,000 through 1958. Twenty of his 69 winners — or 27% — have won or placed in stakes.

Johns Joy, dk. b., 1946, by *Bull Dog—My Auntie, by Busy American

Property of J. A. Kinard and C. A. Kenney

JOHNS JOY STANDS AT STONER CREEK STUD, PARIS, KY.

Over Half of America's Champions of Last 4 Years Were by Claiborne Sires and/or Foaled at Claiborne

The Champions . . .

ROUND TABLE
Best of Year, Handicap Horse, Grass Horse, 1958; Grass Horse, 1957.

FIRST LANDING
Best 2-y-o, 2-y-o-c. or g., 1958

NEJI
Best Steeplechaser, 1958, 1957, 1955

BAYOU
Best 3-y-o f., 1957

LEALLAH
Best 2-y-o f., 1957

NASHUA
Best of year, Best 3-y-o, Best 3-y-o c. or g., 1955

BOLD RULER
Sprinter, 1958; Best of Year, Best 3-y-o and 3-y-o c. or g., 1957.

QUILL
Best 2-y-o f., 1958

DEDICATE
Handicapper, 1957

NADIR
Best 2-y-o c. or g., 1957

DOUBLEDOGDARE
Best 3-y-o f., 1957; 2-y-o f., 1956

MISTY MORN
Best Handicap Mare, 3-y-o f., 1955

FORTY EIGHT different championships have been selected by the Daily Racing Form staff in the last four years . . . 25 of these champions were Claiborne stallions and/or were foaled at Claiborne Farm.

Three of the last four Horses-of-the-Year were by Claiborne stallions and were foaled at Claiborne Farm.

The reasons for this success? Unquestionably the stallions and the mares were major contributors. So, too, was the rebuilding of the soil and stimulating new grasses. The records of the Claiborne horses, too, is a reflection of over half a century experience in breeding superior horses.

Claiborne FARM

A. B. Hancock, Jr., Paris, Ky., Phone 393

Two of the three BEST FILLIES of 1958 were by *Spendthrift Sires*

IDUN, daughter of *Royal Charger, was named 3-Y-O filly champion, 1958.

3-YEAR-OLD FILLY, 1958

BORNASTAR, daughter of *Alibhai, was named Handicap Mare of 1958.

HANDICAP MARE, 1958

Spendthrift sires were represented by twenty stakes winners in 1958. These 20 stakes winners, including Clem and Bardstown, won a total of 39 races.

LESLIE COMBS II *Spendthrift Farm*

LEXINGTON, KENTUCKY